

C O U N T Y

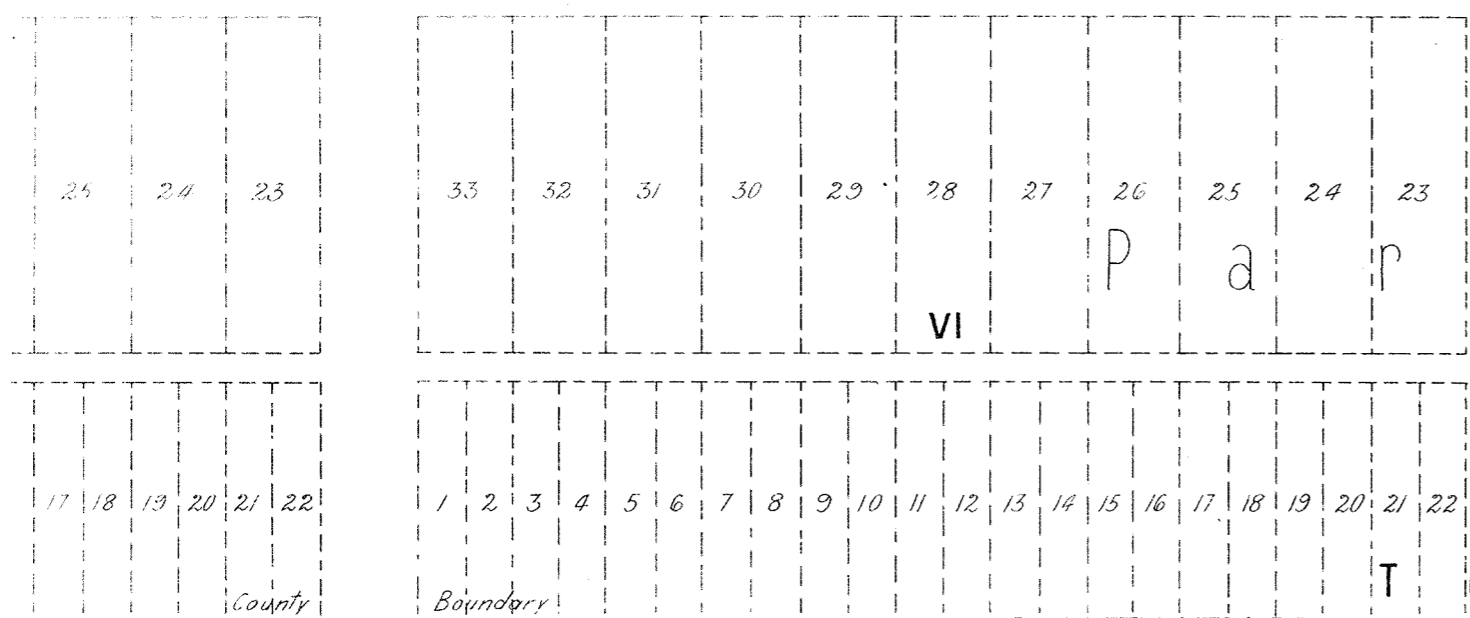

T O W N S H I P

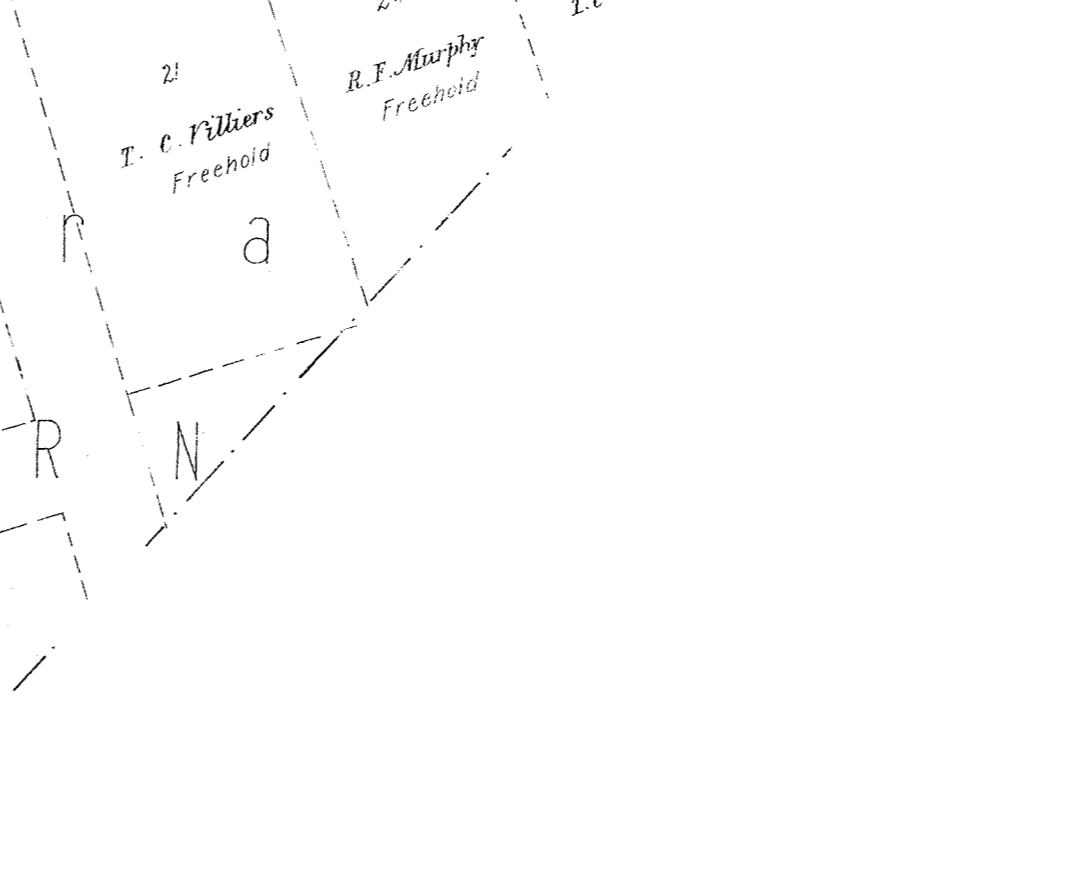
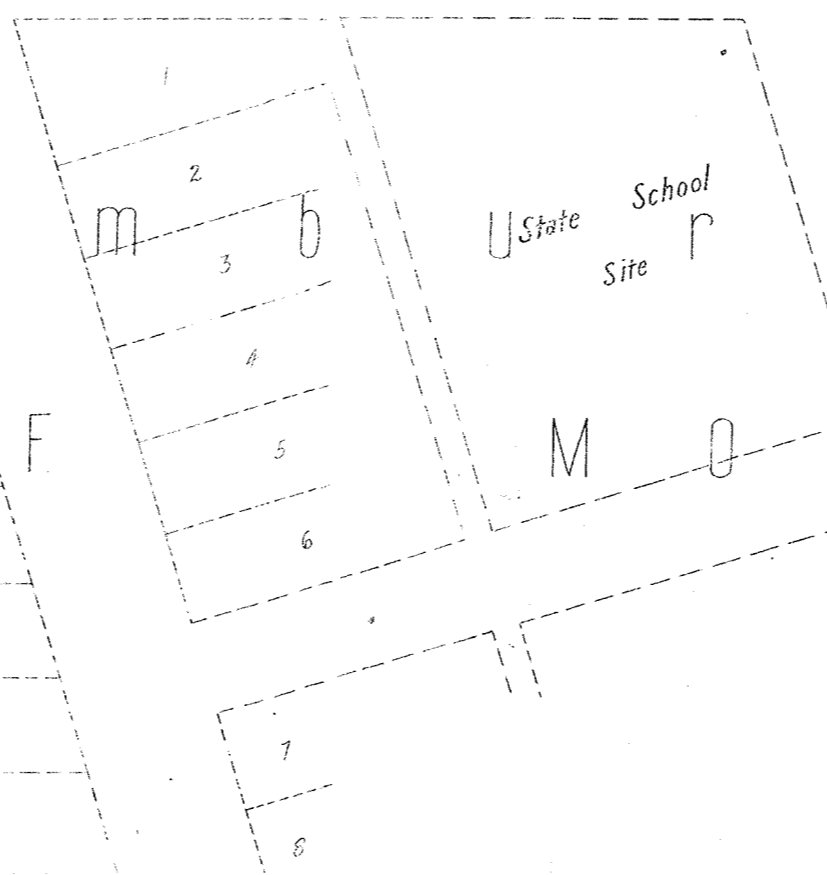
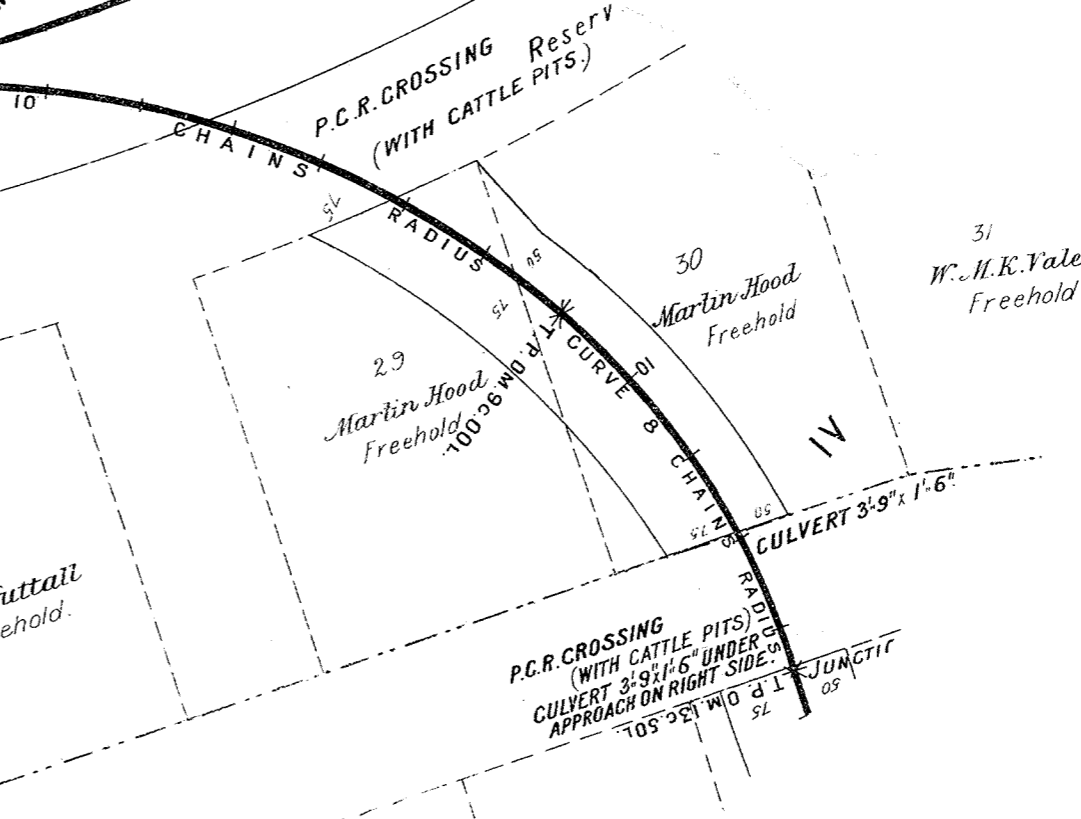
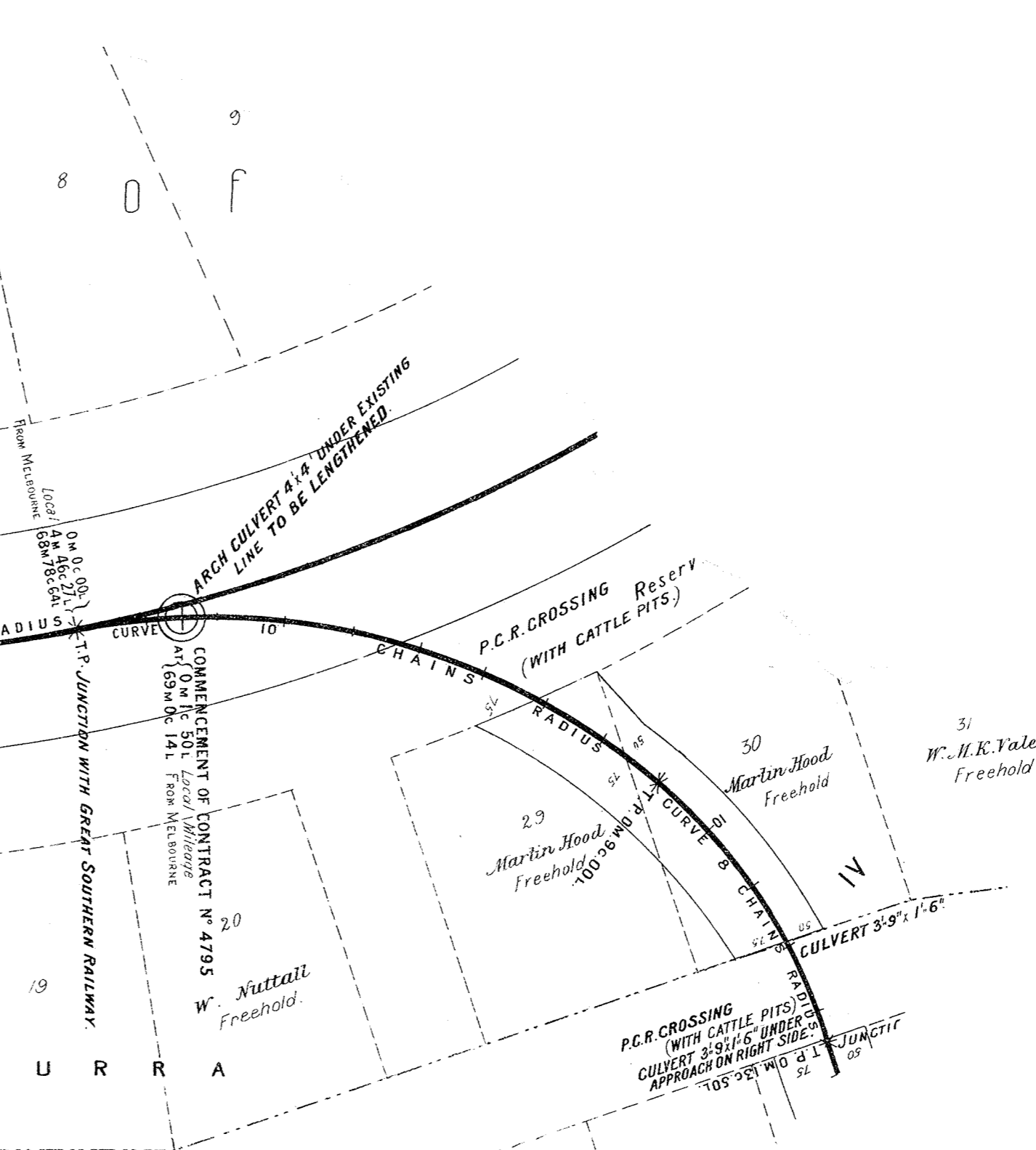
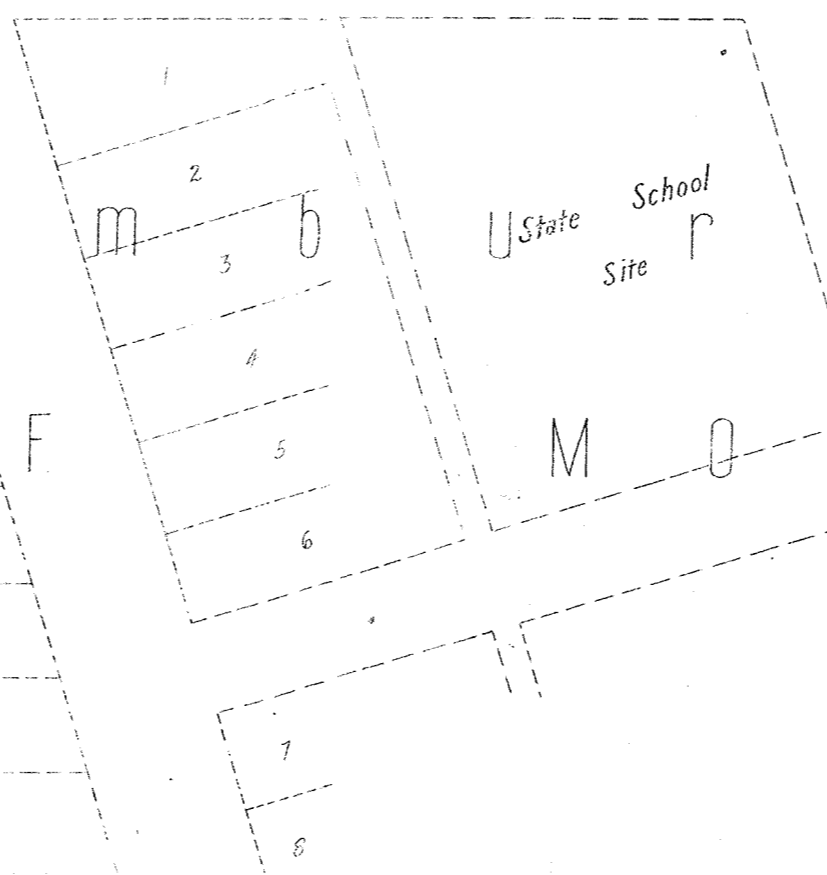
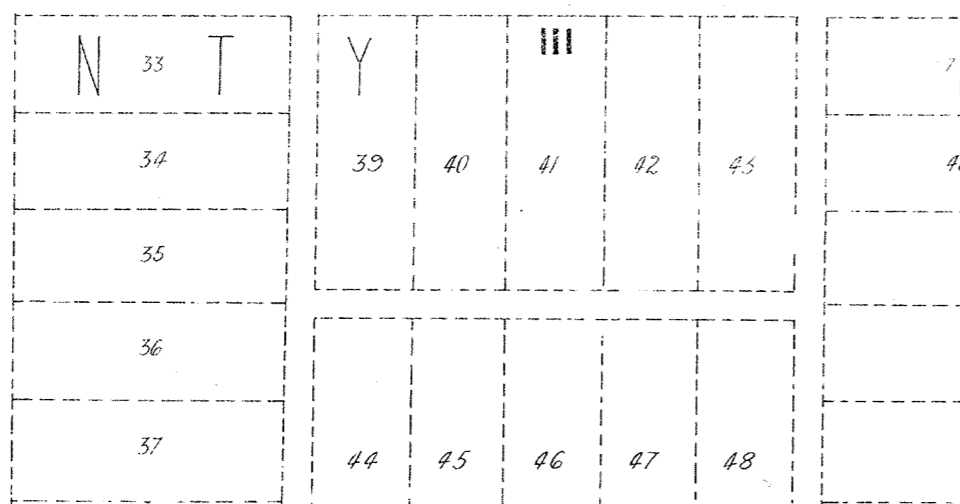
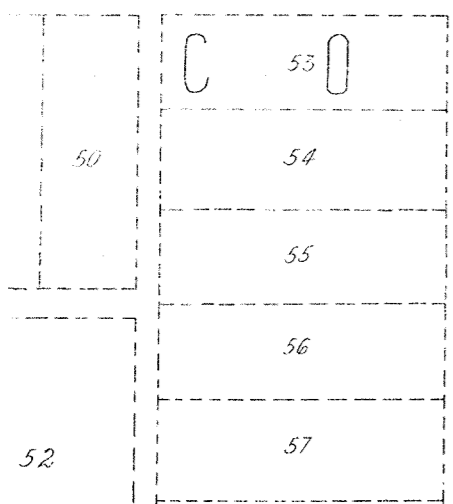
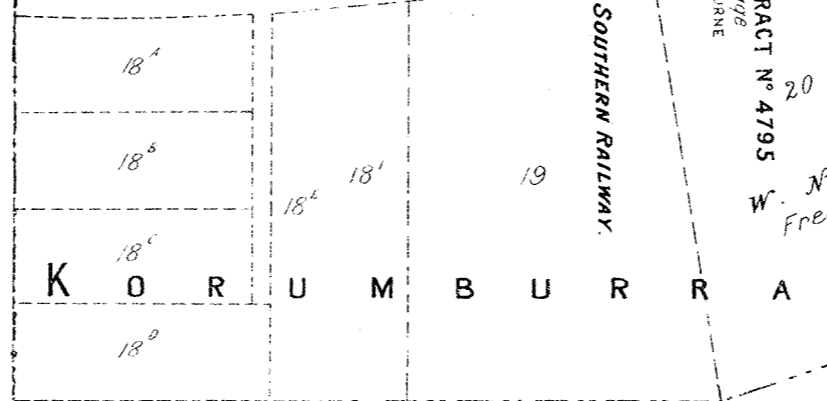
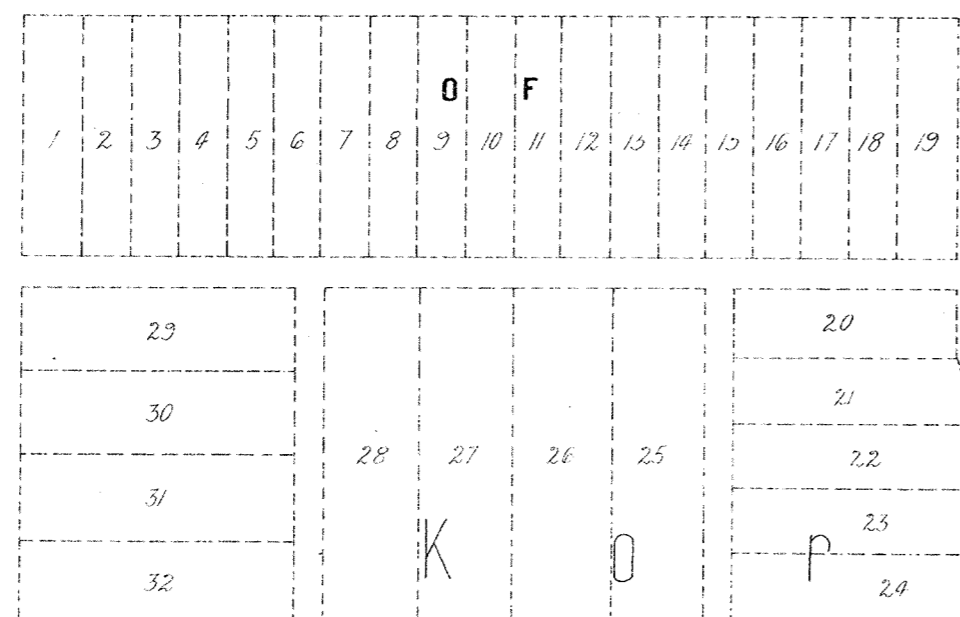
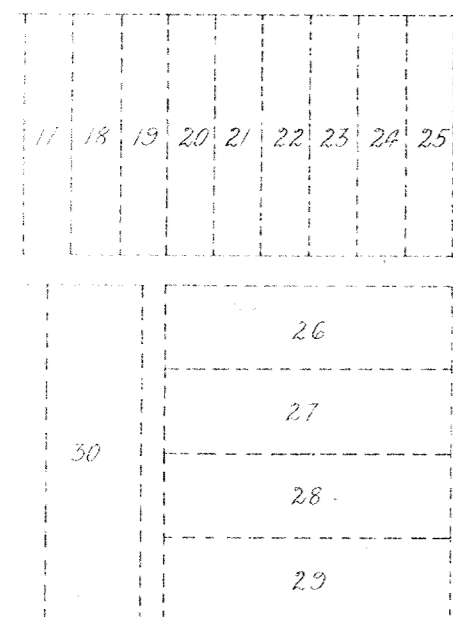
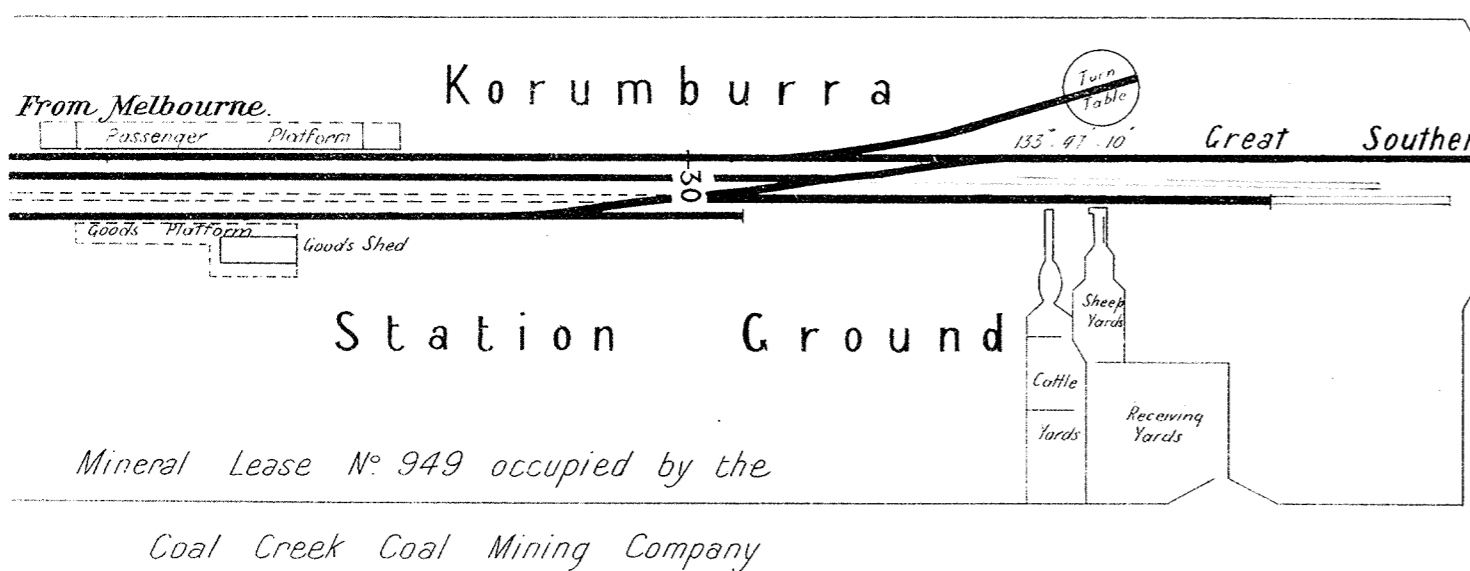

C O U N T Y

T O W N S H I P

K O R U M B U R R A

S T A T E

T. C. Millers

R. F. Murphy

I. C. ...

W. H. K. Vale

VICTORIAN RAILWAYS, KORUMBURRA AND COAL CREEK RAILWAY

No. 2.

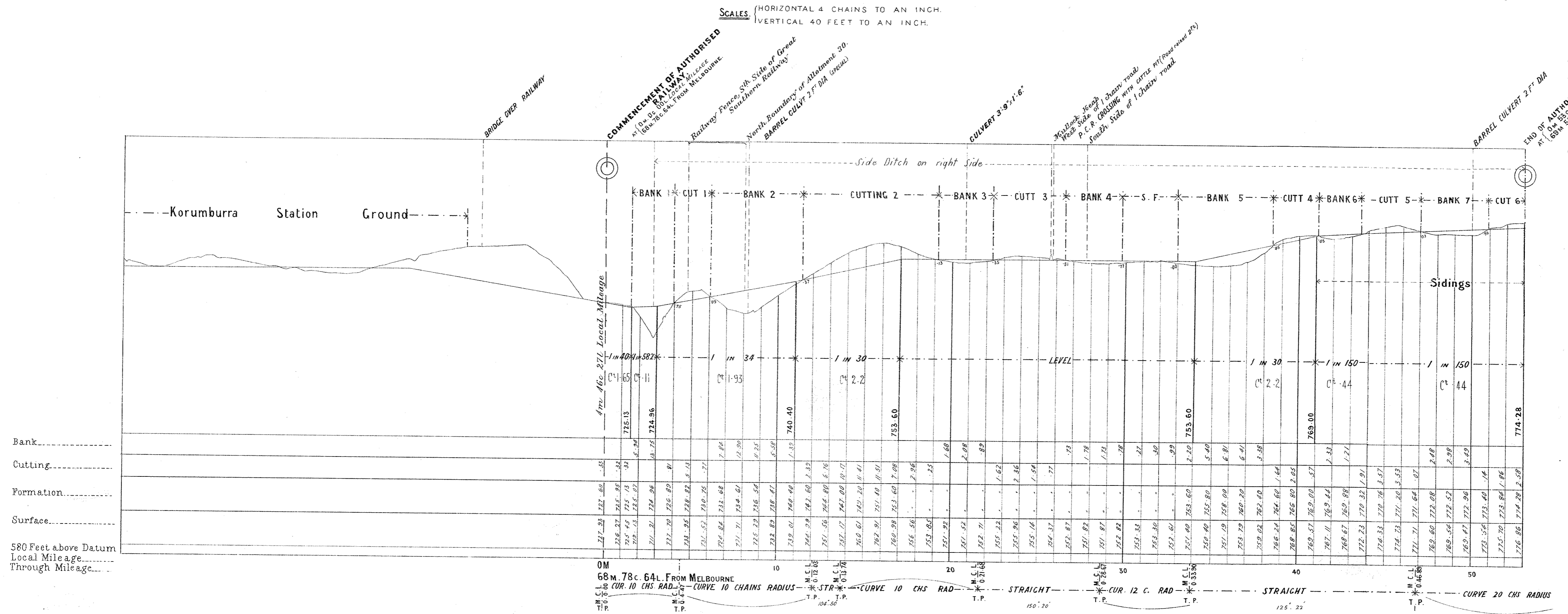

"Coal Mines Railway Construction Act 1891"
"Korumburra and Coal Creek Railway"

*This is a true copy of the Section numbered two
in the Engineer in Chief's Certificate referred to in the Notifi-
-cation of this date addressed by the Board to.....
under the above Act.*

*The Common Seal of the Board
of Land & Works was hereunto affixed
on the..... day of..... 1892
in the presence of*

..... President
..... Member

"Coal Mines Railway Construction Act 1891"
"Korumburra and Coal Creek Railway"

*This is the Section referred to in my Certificate
herein dated the..... day of..... 1892
referred to as Number two.....*

.....
Engineer in Chief