

VICTORIAN RAILWAYS.

Station Buildings at Melbourne

PLATFORM VERANDAH FOR PASSENGER STATIONS.

11' 9" in width

Scale 3/4" = 1 foot

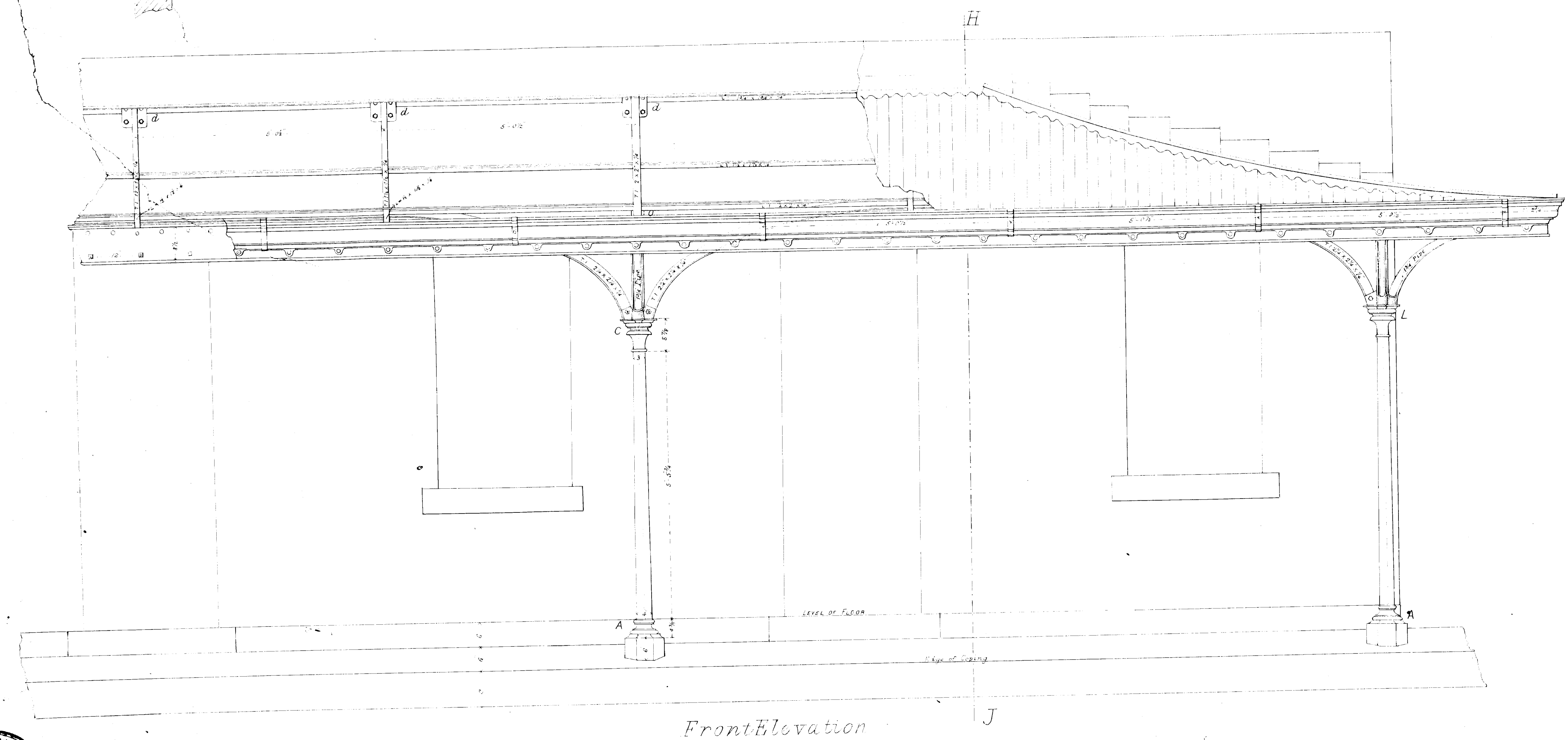
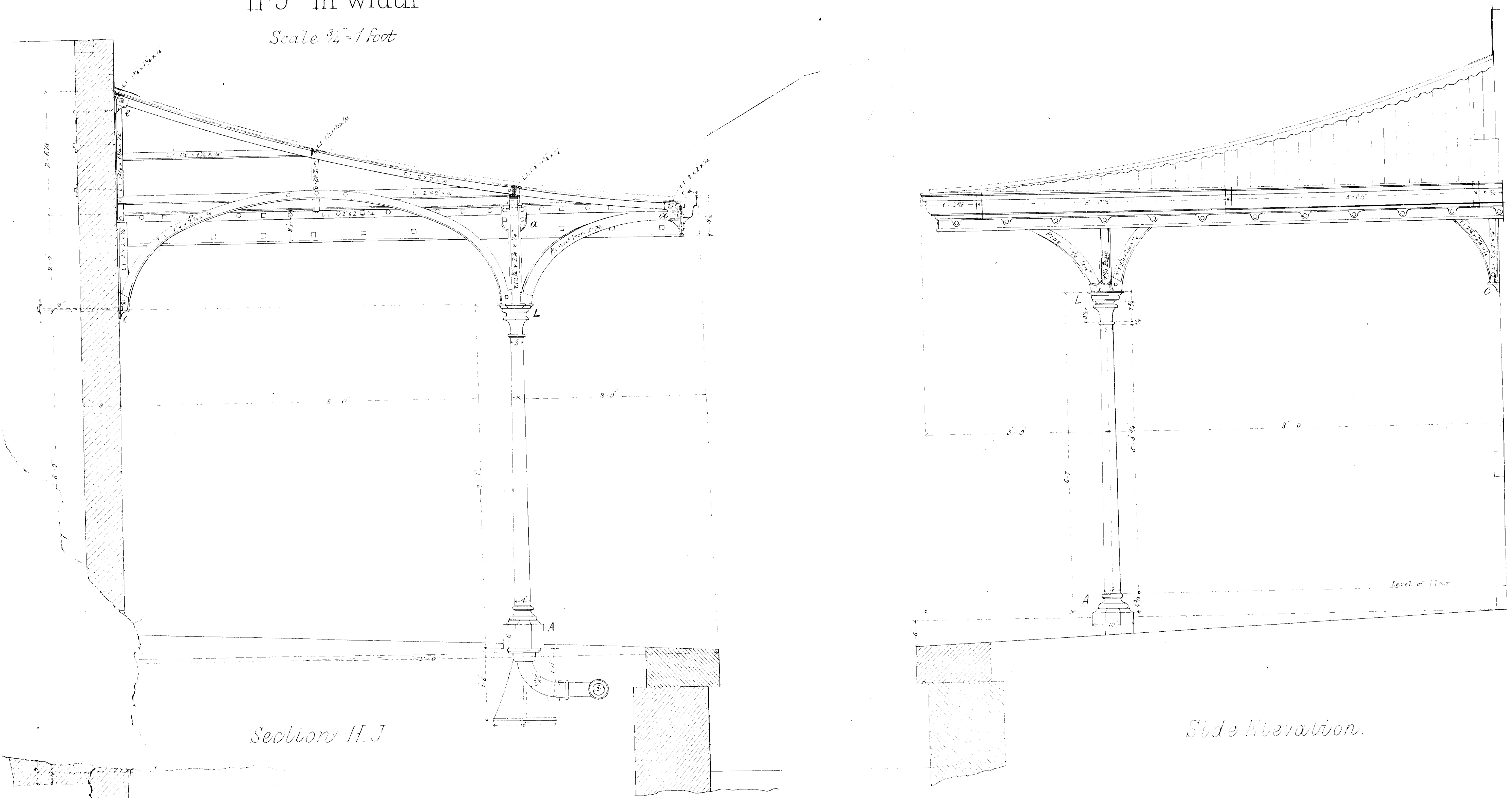

PLATFORM VERANDAH FOR PASSENGER STATIONS

Details of Eaves Gutter

Scale 3/4" = 1 foot

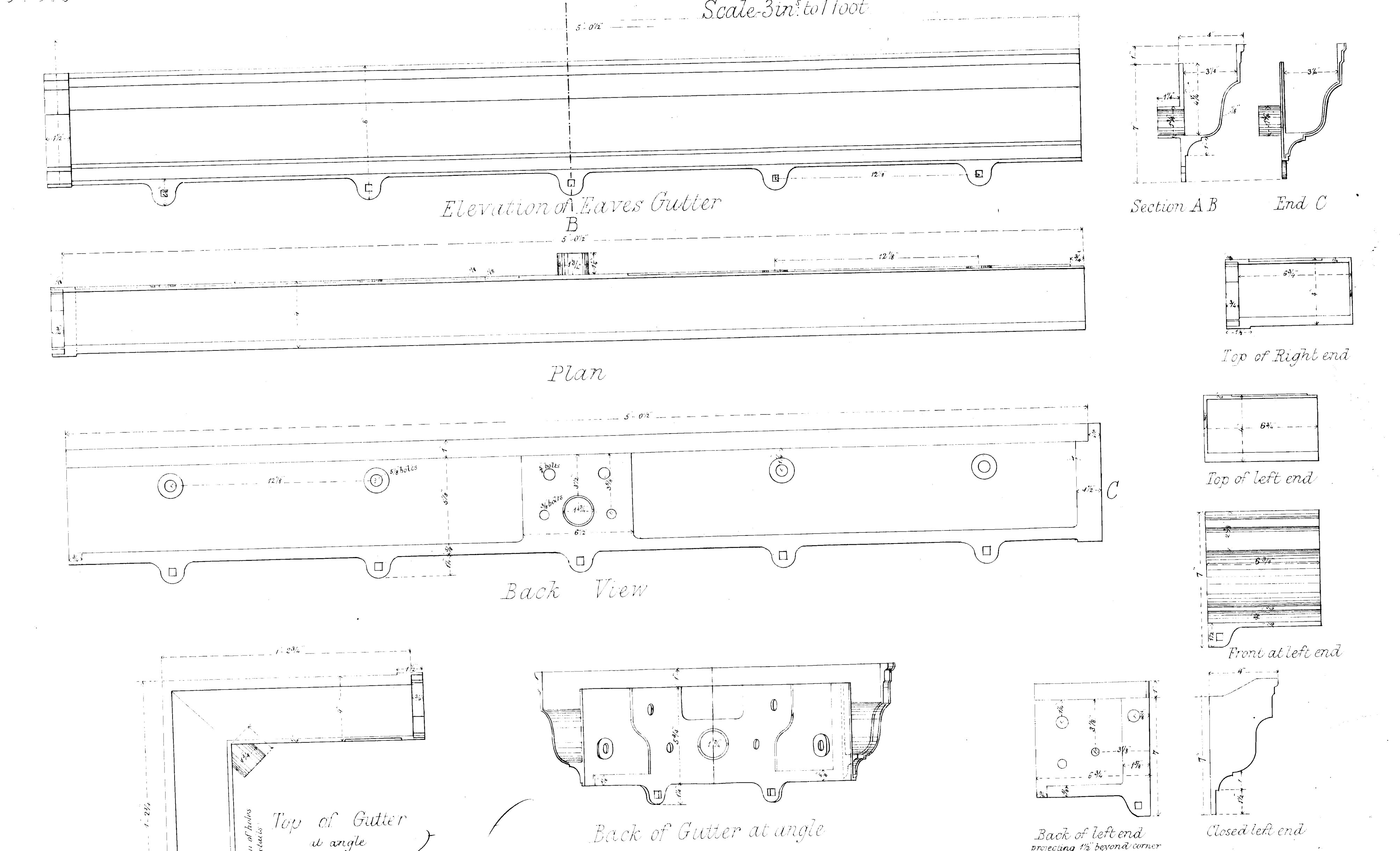

This is one of the drawings referred to in the Specifications upon which I based my Estimate, dated the 1st day of March 1877.

Witness to signature
Wm. Smith Thomson

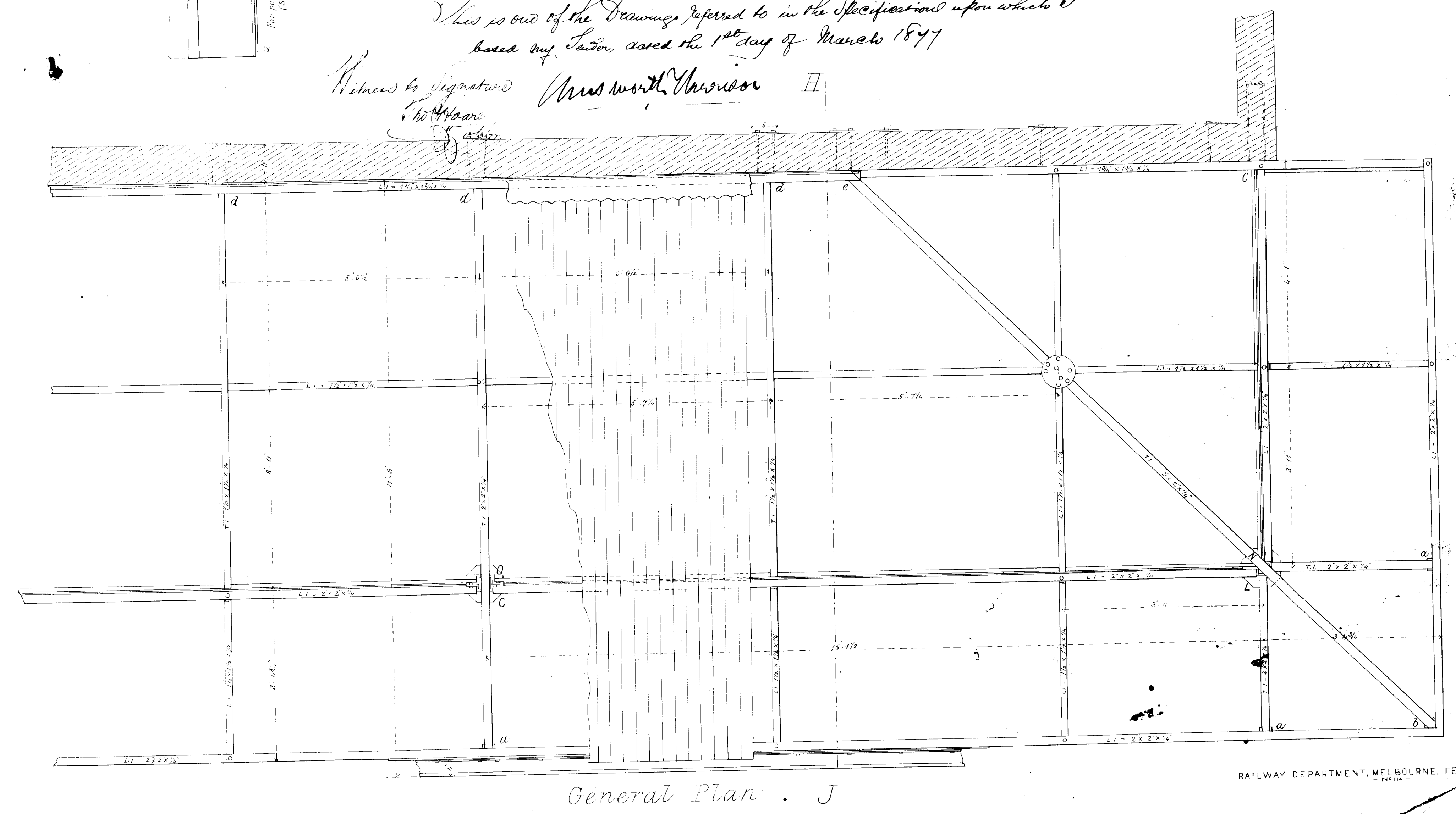

CONTRACT NO. 2
 DRAWING NO. 2

APR 28 1877

RAILWAY DEPARTMENT, MELBOURNE, FEBY 1877