

VICTORIAN RAILWAYS
FLINDERS STREET NEW STATION

— SIGNAL BRIDGES —
— Platforms N^o 9 & N^o 10 —

CONTRACT N^o 10000
N^o

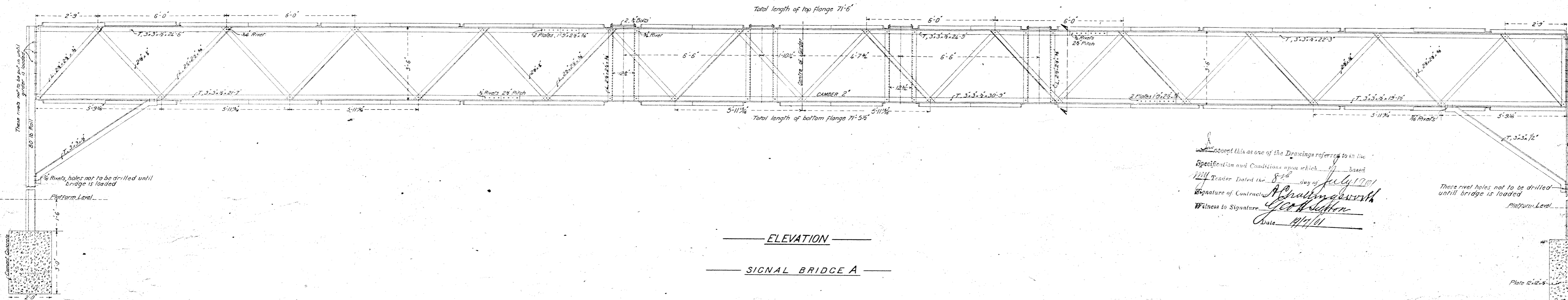

I accept this as one of the Drawings referred to in the Specification and Conditions upon which I am based
I hereby certify that the same are correct
Signature of Contractor
Date 11/1/01

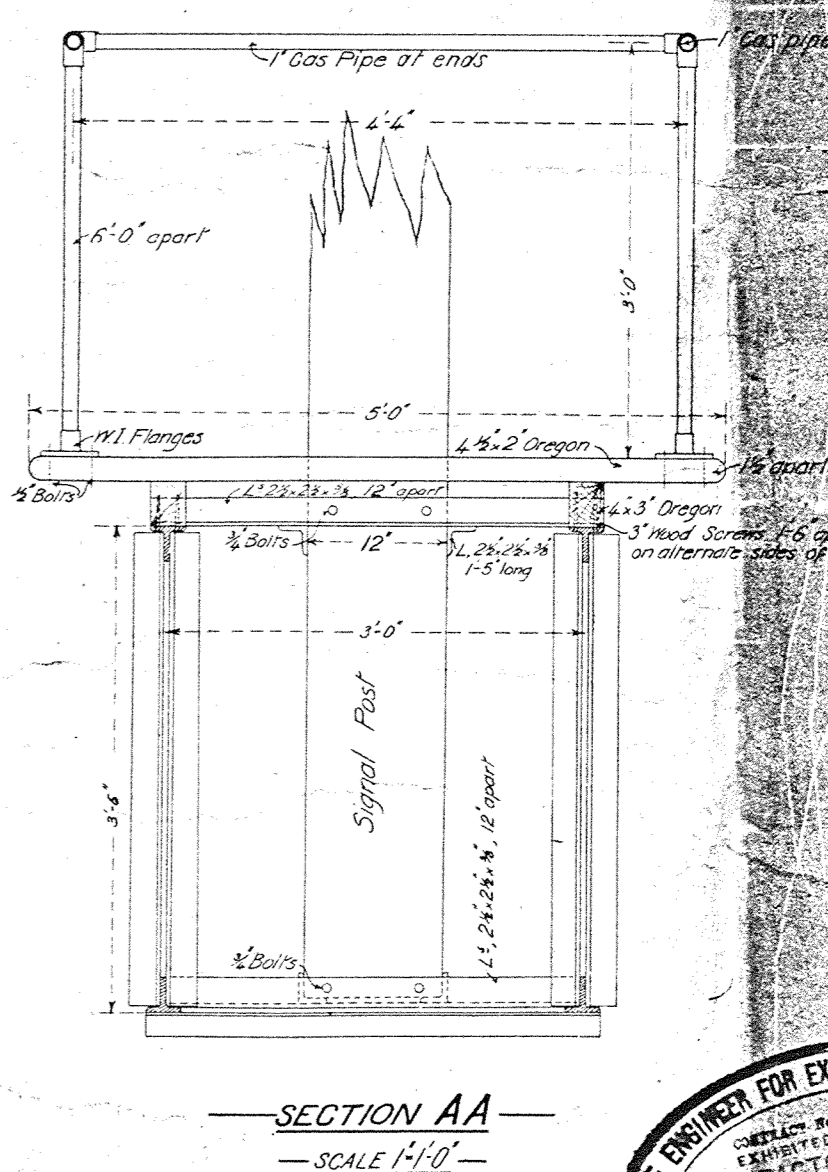
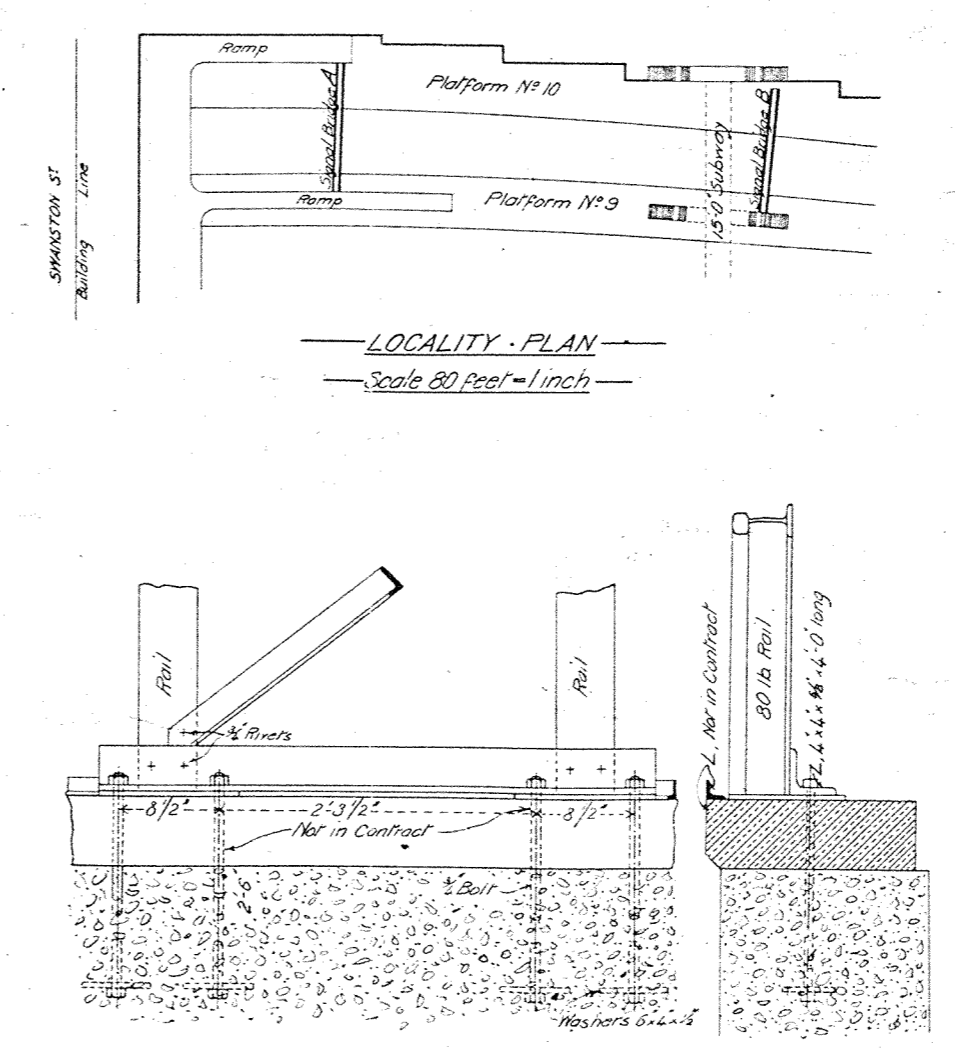
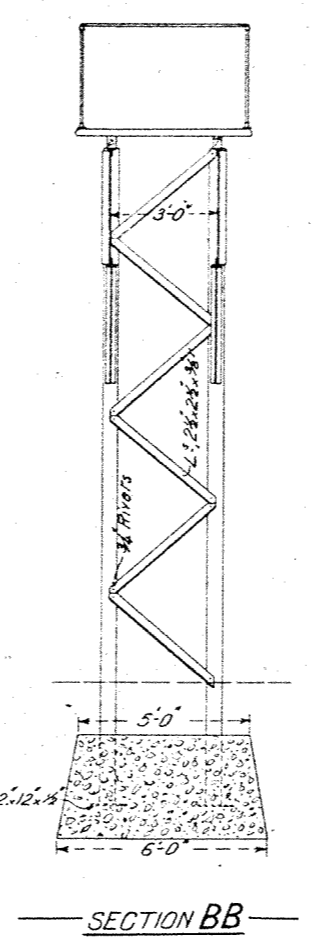
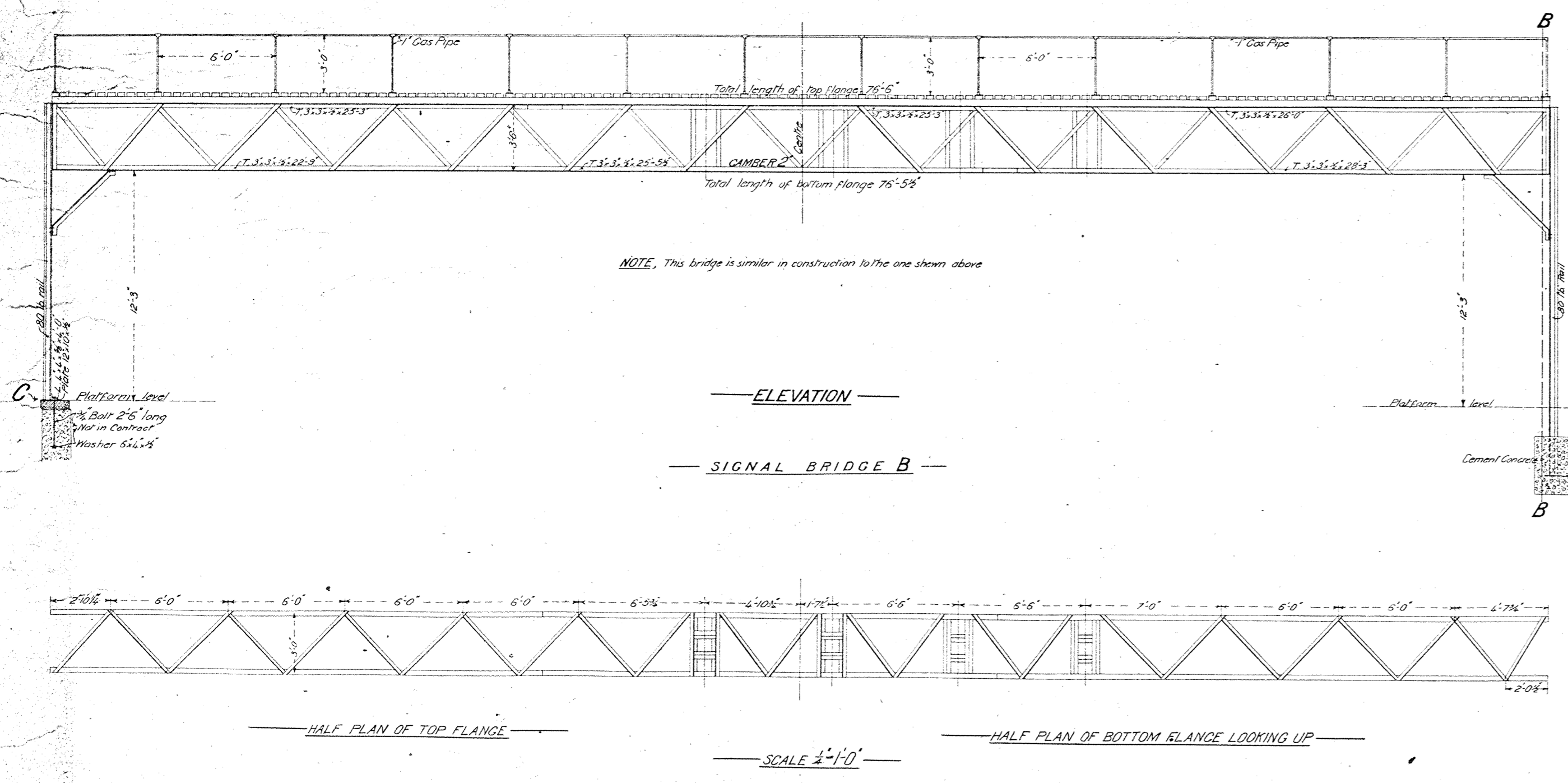
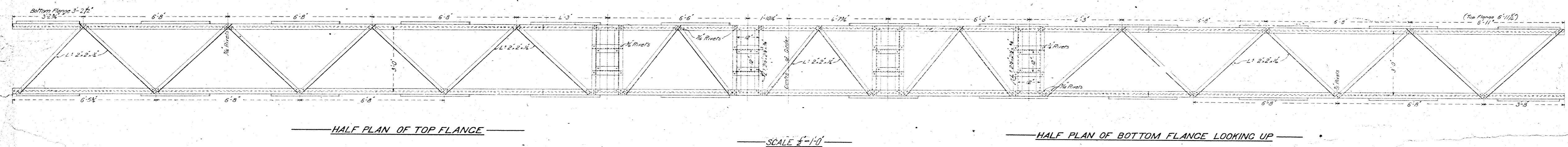

CHIEF ENGINEER FOR EXISTING LINES OF RAILWAYS
CONTRACTOR'S ROOM
RAILWAY DEPARTMENT

RAILWAY DEPARTMENT MELBOURNE MAY 1901

117
31-1-01

VICTORIAN RAILWAYS
JUN 15 1901