

IWP  
60

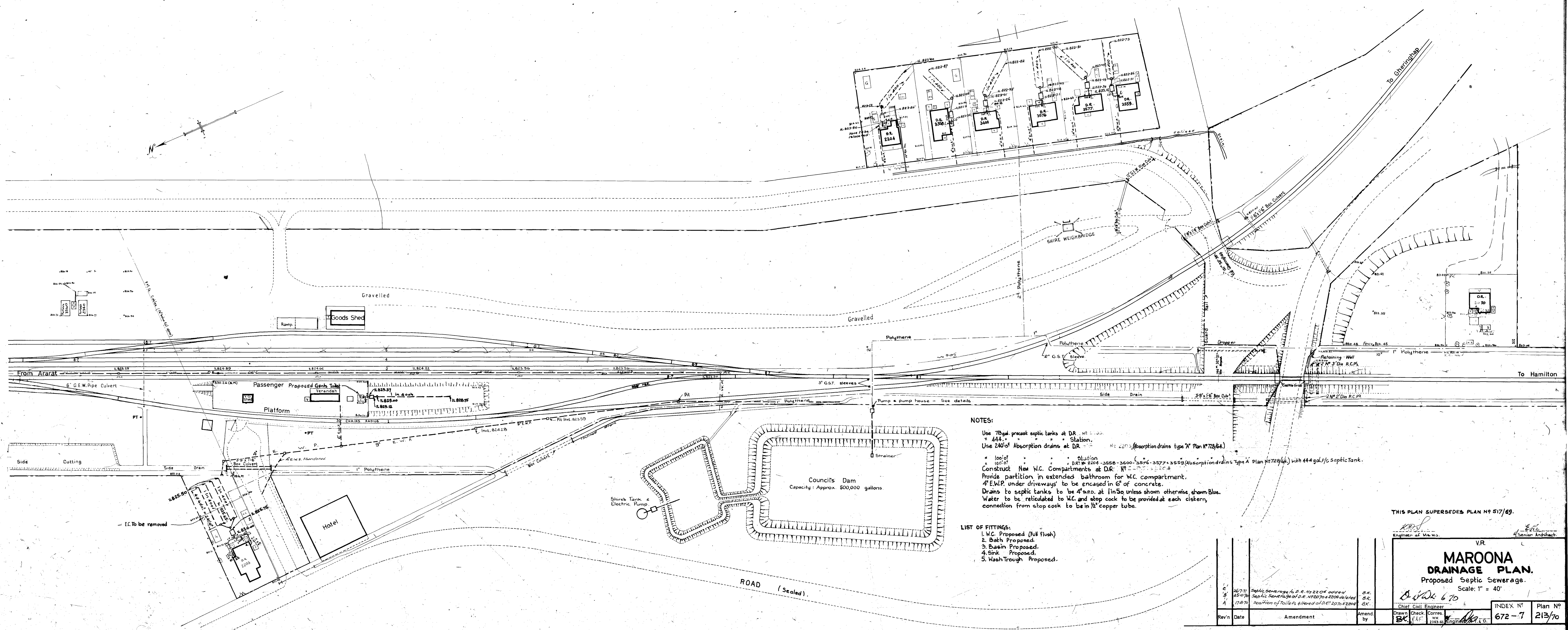

**NOTES:**

Use 70gal precast septic tanks at D.R. No. 1000.  
 Use 444. Station.  
 Use 240" Absorption drains at D.R. No. 2205 (Absorption drains type "A" Plan No 728/64).

Construct New W.C. Compartments at D.R. No. 2204-3558-3600-3576-3577-3559 (Absorption drains Type "A" Plan No 728/64) with 444 gal./c. Septic Tank.  
 Provide partition in extended bathroom for W.C. compartment.  
 4" E.W.P. under driveways to be encased in 6" of concrete.  
 Drains to septic tanks to be 4" s.p.d. at 1/150 unless shown otherwise, shown Blue.  
 Water to be reticulated to W.C. and stop cock to be provided at each cistern, connection from stop cock to be in 1/2" copper tube.

- LIST OF FITTINGS:**
1. W.C. Proposed (Full flush)
  2. Bath Proposed.
  3. Basin Proposed.
  4. Sink Proposed.
  5. Wash Trough Proposed.

THIS PLAN SUPERSEDES PLAN No 517/69.

VR  
Senior Architect

**MAROONA DRAINAGE PLAN.**  
 Proposed Septic Sewerage.  
 Scale: 1" = 40'

Drawn by: *[Signature]*  
 Chief Civil Engineer

Rev'n	Date	Amendment	Amend. by
1	26/7/71	Septic Sewerage to D.R. No 2204 of 4000'	D.K.
2	25/11/70	Septic Sewerage of D.R. No 2207 to 2208 deleted	B.C.
3	17/8/70	Position of Trunks altered of D.R. No 2207 & 2208	B.C.

INDEX No 672-7  
 Plan No 213/70

672-7