

STATION
LANEFIELD ROAD.
GENERAL PLAN.

VICTORIAN RAILWAYS.

MELBOURNE & RIVER MURRAY RAILWAY.

CONTRACT, No 106
DRAWING, No 2

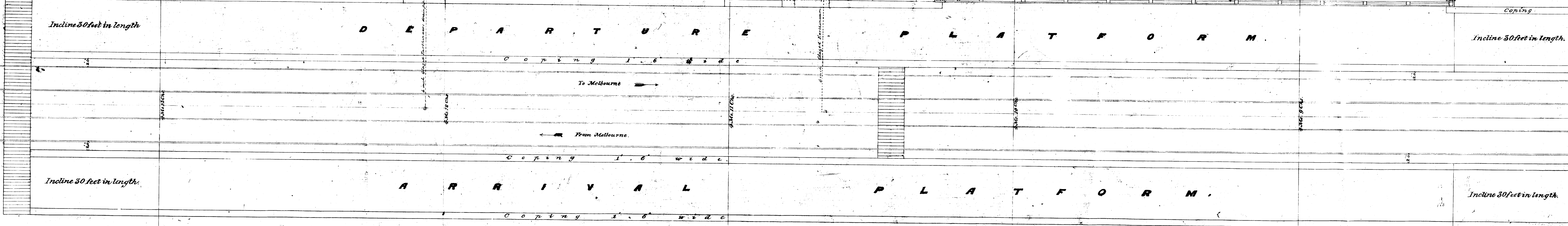
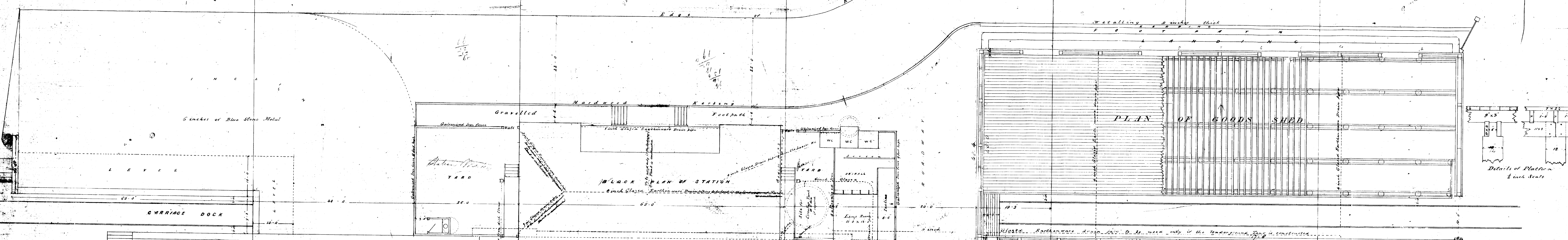
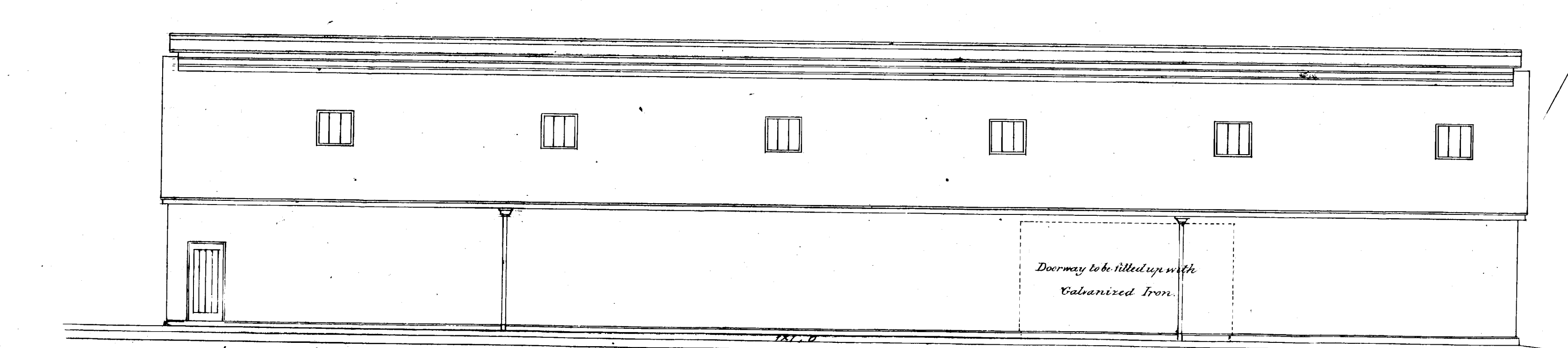
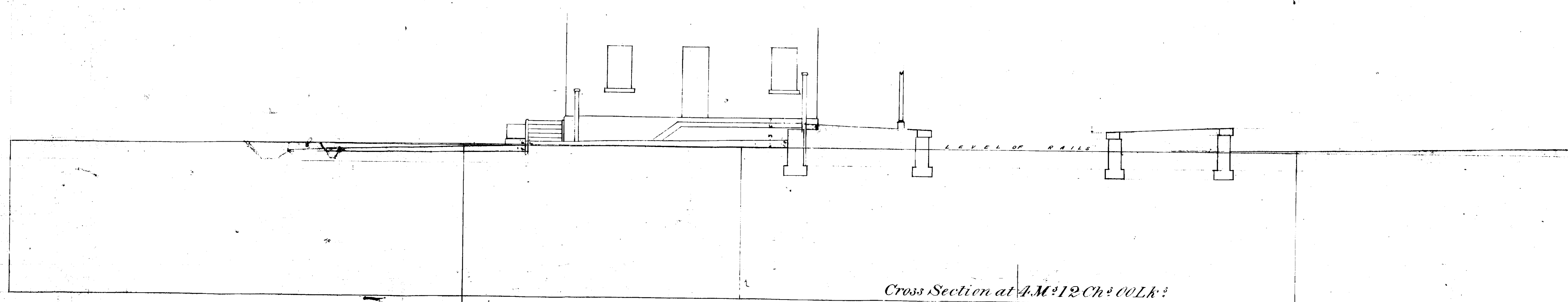
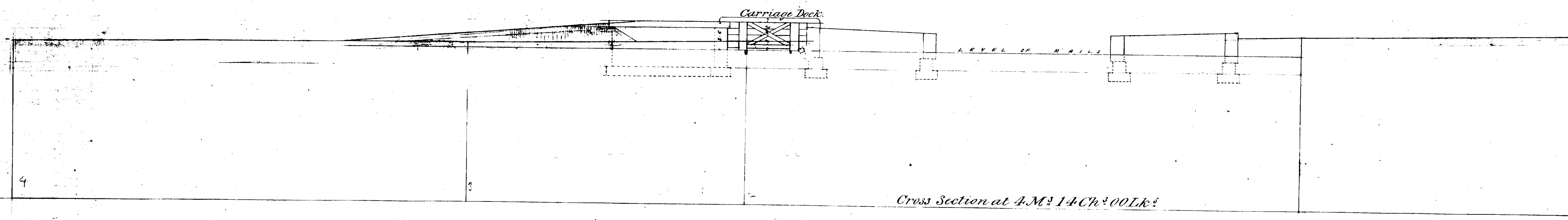

RECORD COPY
(PLAN ROOM)

SCALE, EIGHT FEET TO ONE INCH.

This is one of the drawings which
the specifications upon which I based my
tender dated Aug. 21. 1861.
Wm. Murray
26/9/61

