

VICTORIAN RAILWAYS
 CENTRAL RAILWAY STATION
 AT
 FLINDERS STREET
 SIGNAL BOX "B"
 Scale 4 Feet to an Inch

CONTRACT N^o 9680
 N^o 1

THIS PRINT IS
 REPRODUCED AT A
 SCALE OF 1.....

REPRODUCED AT
 % OF ORIGINAL

SIGNAL BOX
 B

ORIGINAL.

SB 7080

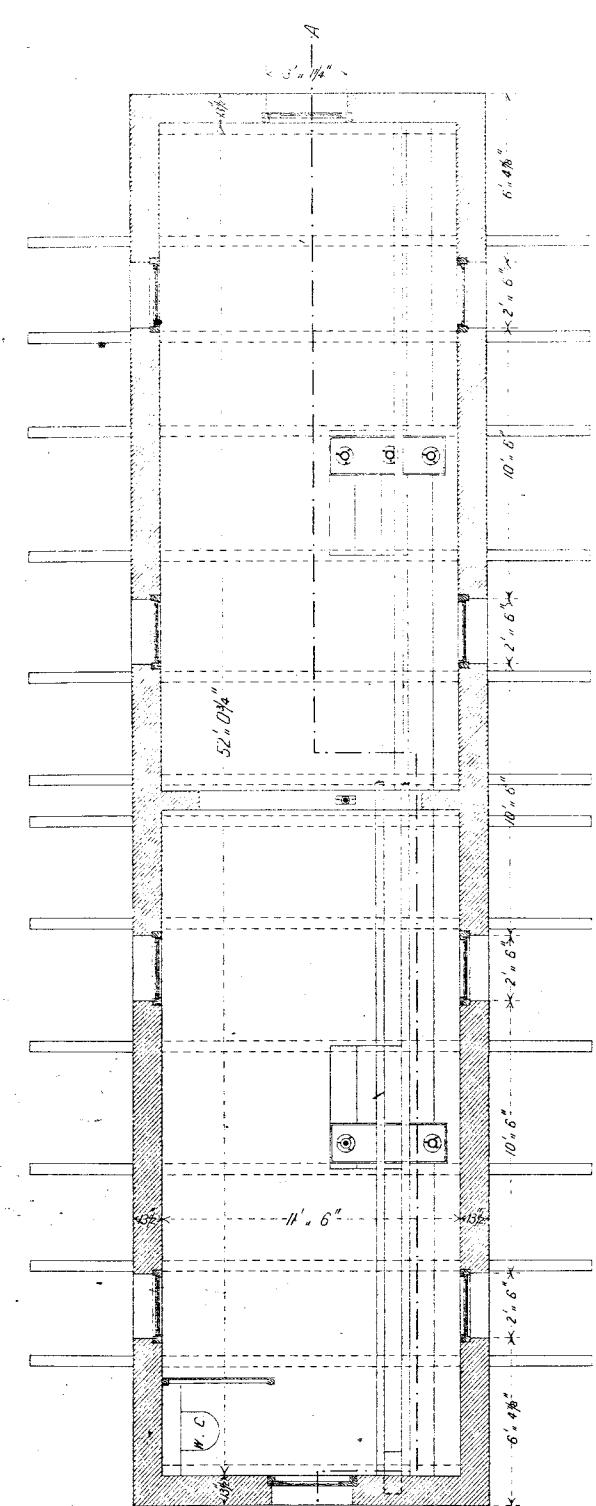

GROUND FLOOR PLAN

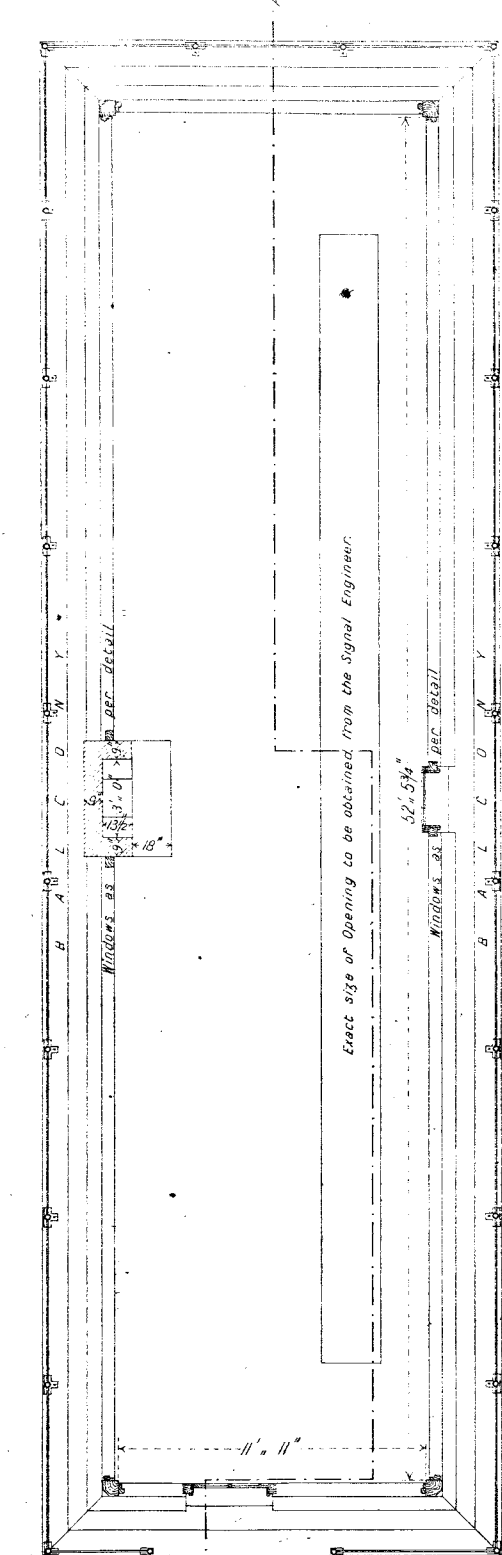

FIRST FLOOR PLAN

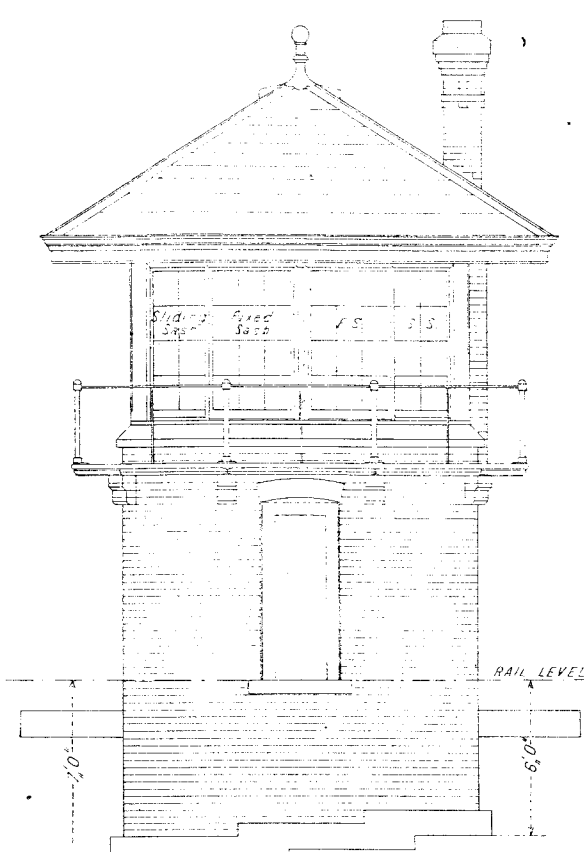

EAST ELEVATION

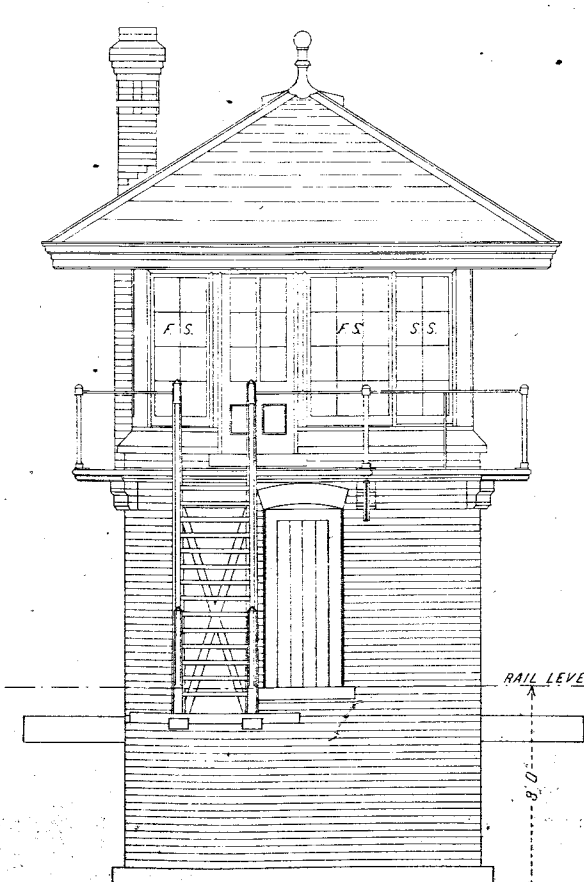

WEST ELEVATION

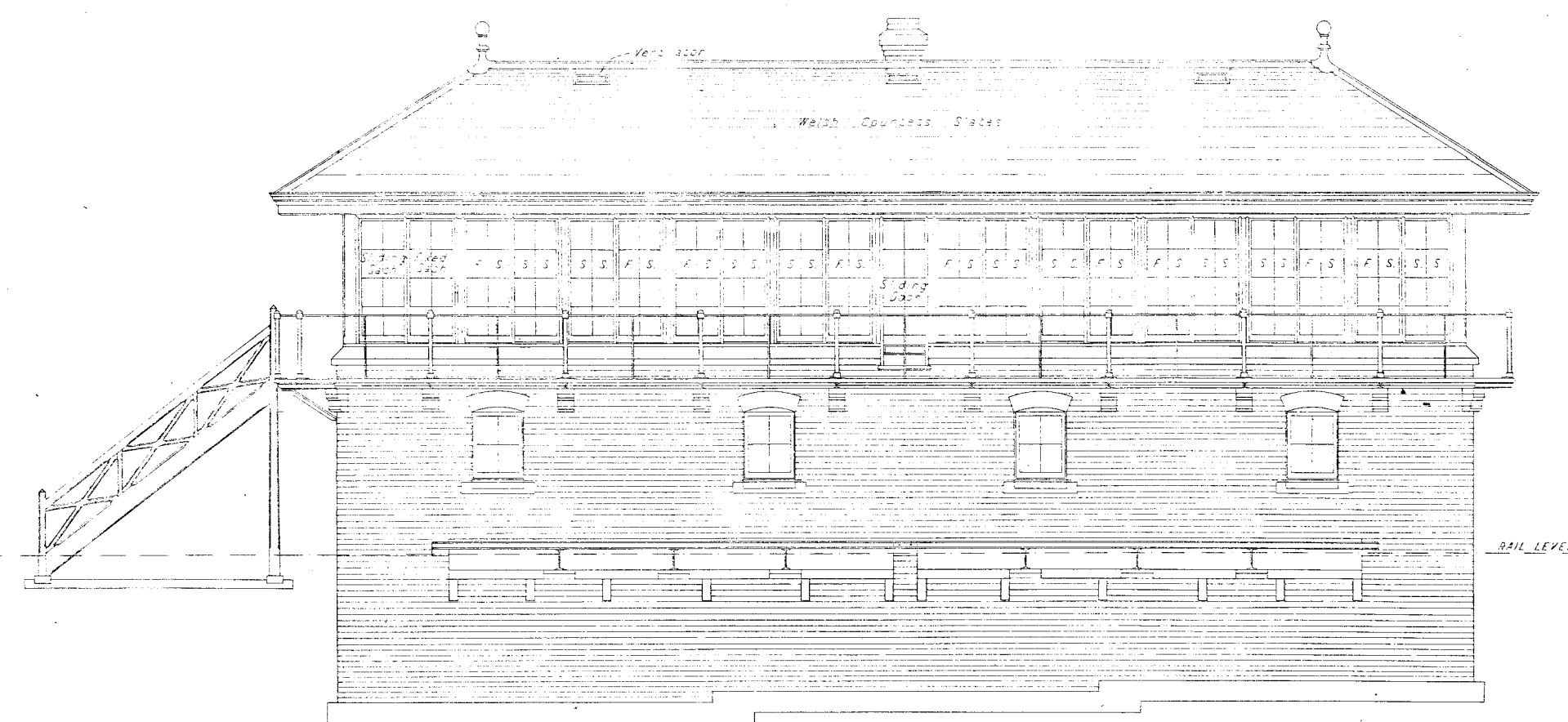

SOUTH ELEVATION

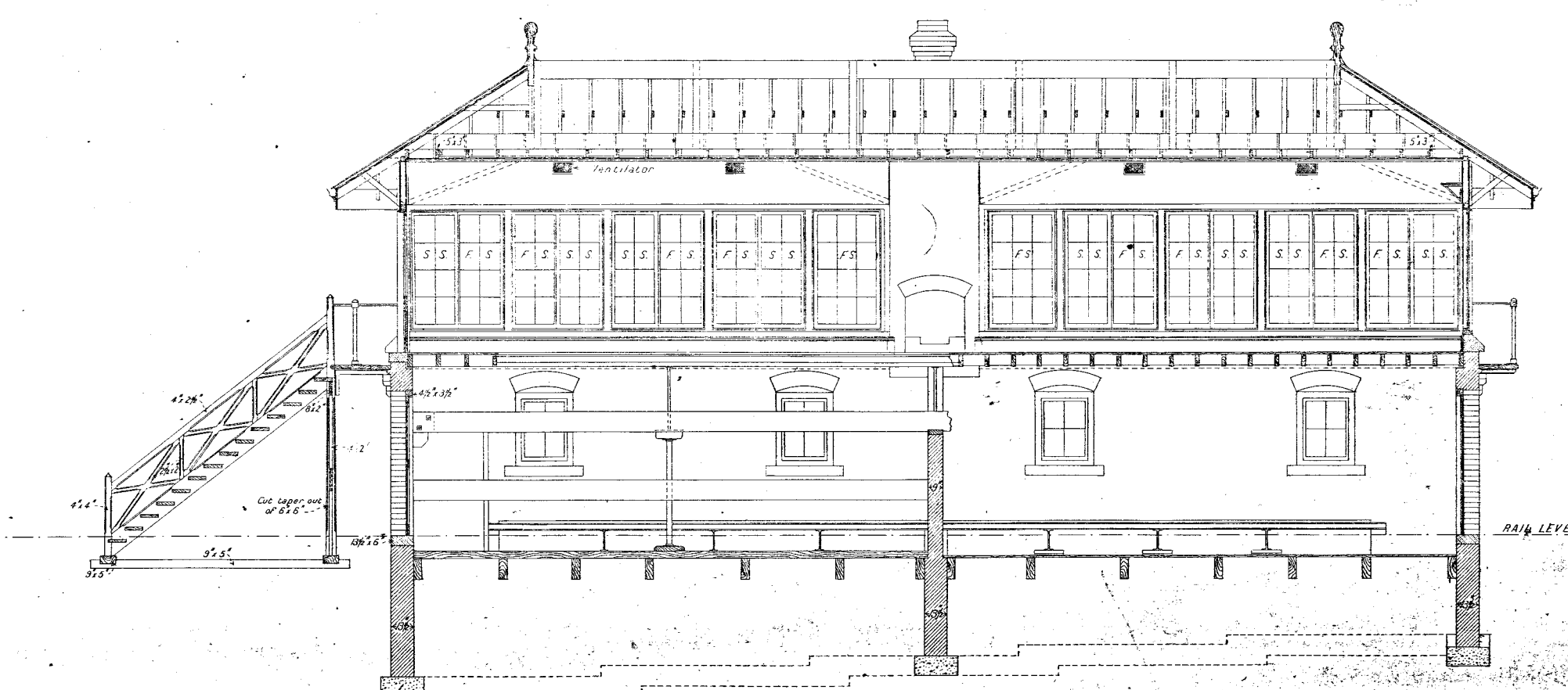

SECTION A A

I accept this as one of the Drawings referred to in the
 Specification and Conditions upon which I have based
 my Tender Dated the 31st of December 1900
 Signature of Contractor *[Signature]*
 Witness to Signature *[Signature]*
 Date 4.12.00

RAILWAY DEPARTMENT MELBOURNE OCT. 1900

