

VICTORIAN RAILWAYS, WANGARATTA TO WHITFIELD RAILWAY

2 FT NARROW GAUGE

SCALE: 10 CHAINS TO AN INCH

Reference to Colors

Red - fence shifted by Department
 Green - owner, and paid for by Department.
 Blue - not paid for by Department.

No 1

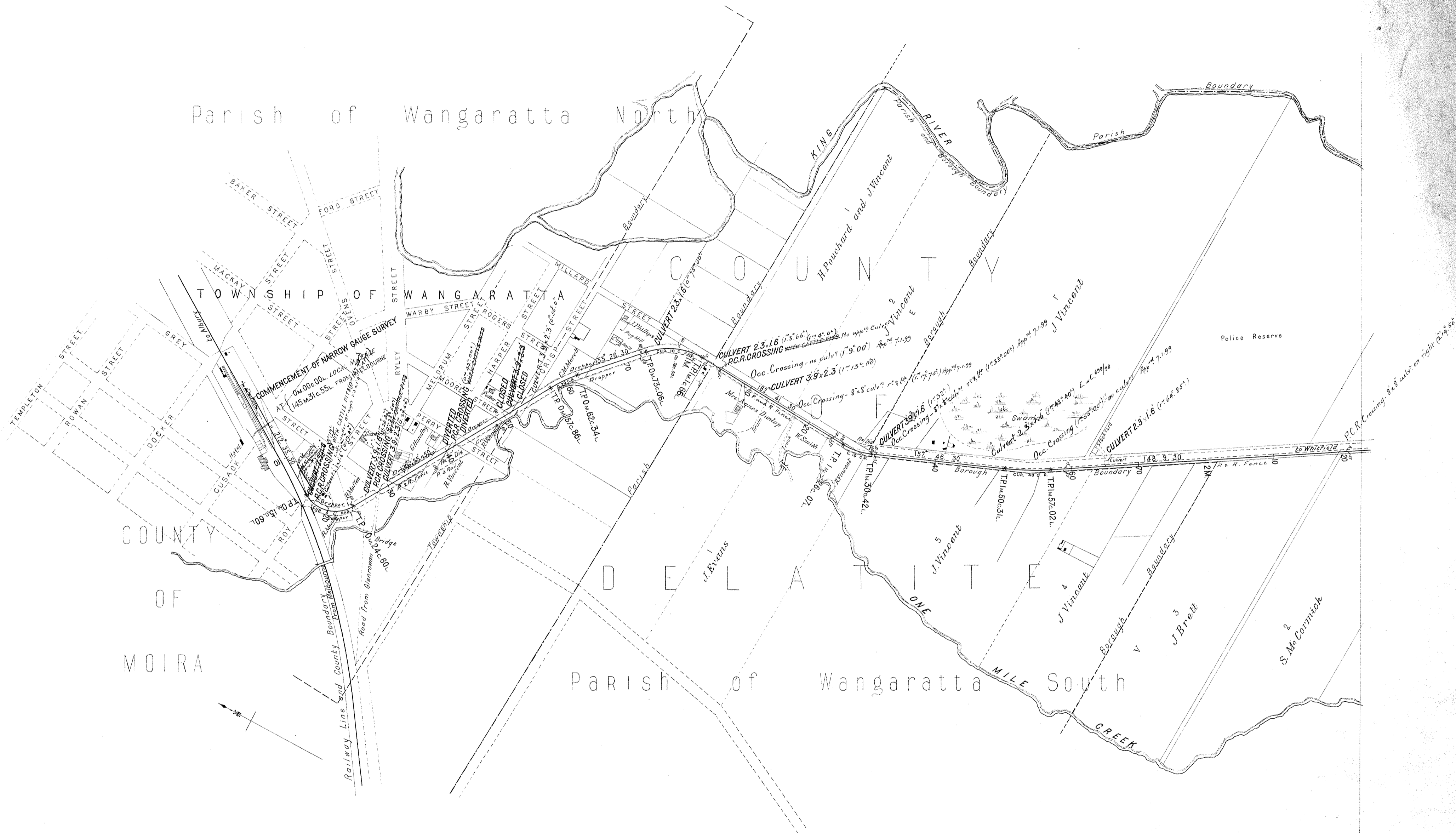

VICTORIAN RAILWAYS, WANGARATTA TO WHITFIELD RAILWAY

2 FT NARROW GAUGE

SCALE, 10 CHAINS TO AN INCH

No 10

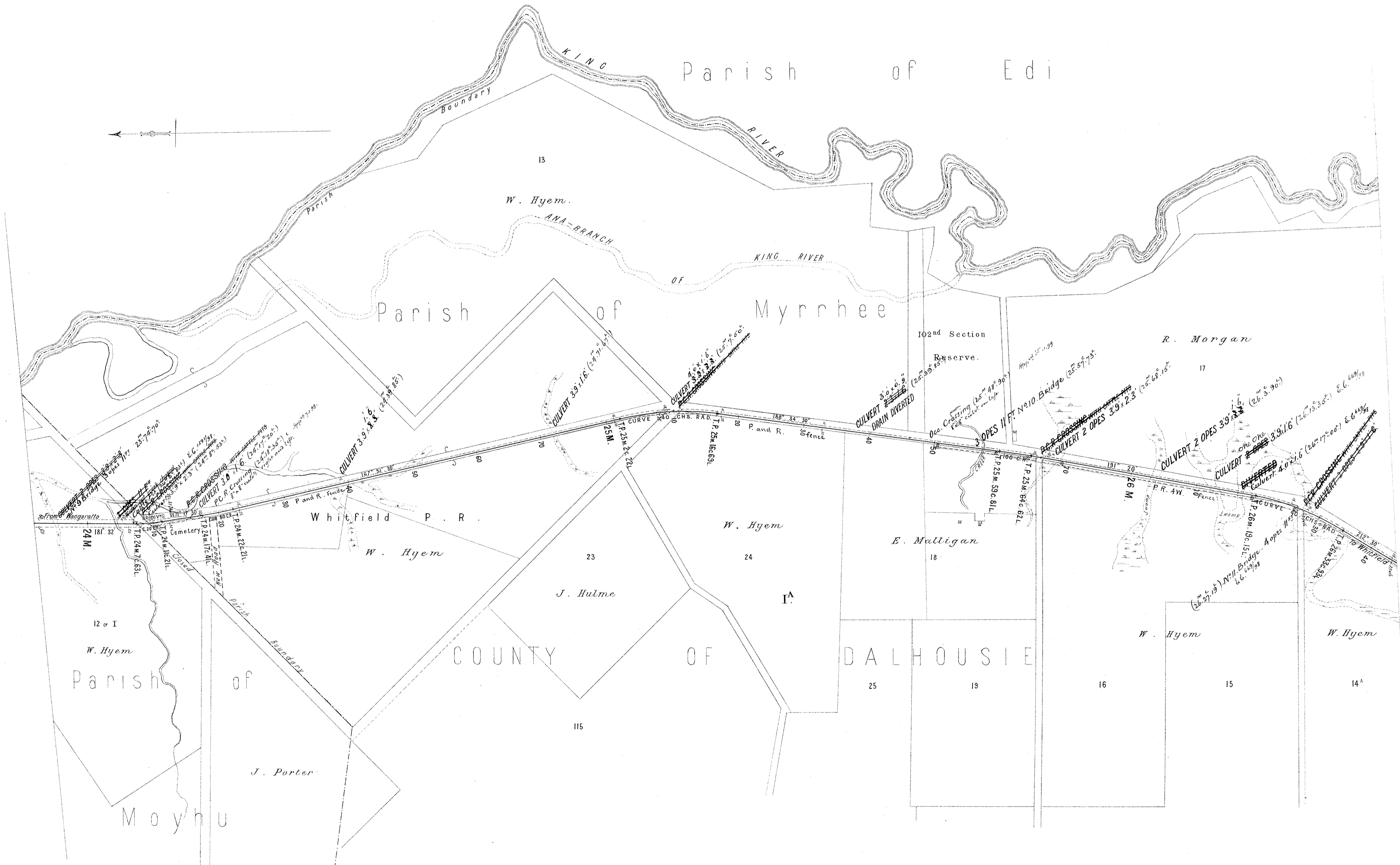

End of Deviation 22m 74c 7L.
 Note: From 6m 64c 84 On Original Line
 6m 64c 36L On Deviation
 Add 48 Links to Local Mileage to obtain True Mileage.

VICTORIAN RAILWAYS, WANGARATTA TO WHITFIELD RAILWAY

2 FT NARROW GAUGE

SCALE, 10 CHAINS TO AN INCH

Nº 11



VICTORIAN RAILWAYS, WANGARATTA TO WHITFIELD RAILWAY

2 FT NARROW GAUGE

SCALE, 10 CHAINS TO AN INCH

No 12



Note: From 6m. 64c. 84L. On Original Line } to end of deviation
 6m. 64c. 36L. On Deviation } 22m. 74c. 17L.
 From 22m 74c. 17L. Add 48 Links to Local Mileage to obtain True Mileage.
 41

VICTORIAN RAILWAYS, WANGARATTA TO WHITFIELD RAILWAY

2 FT NARROW GAUGE

SCALE. 10 CHAINS TO AN INCH

Nº 2

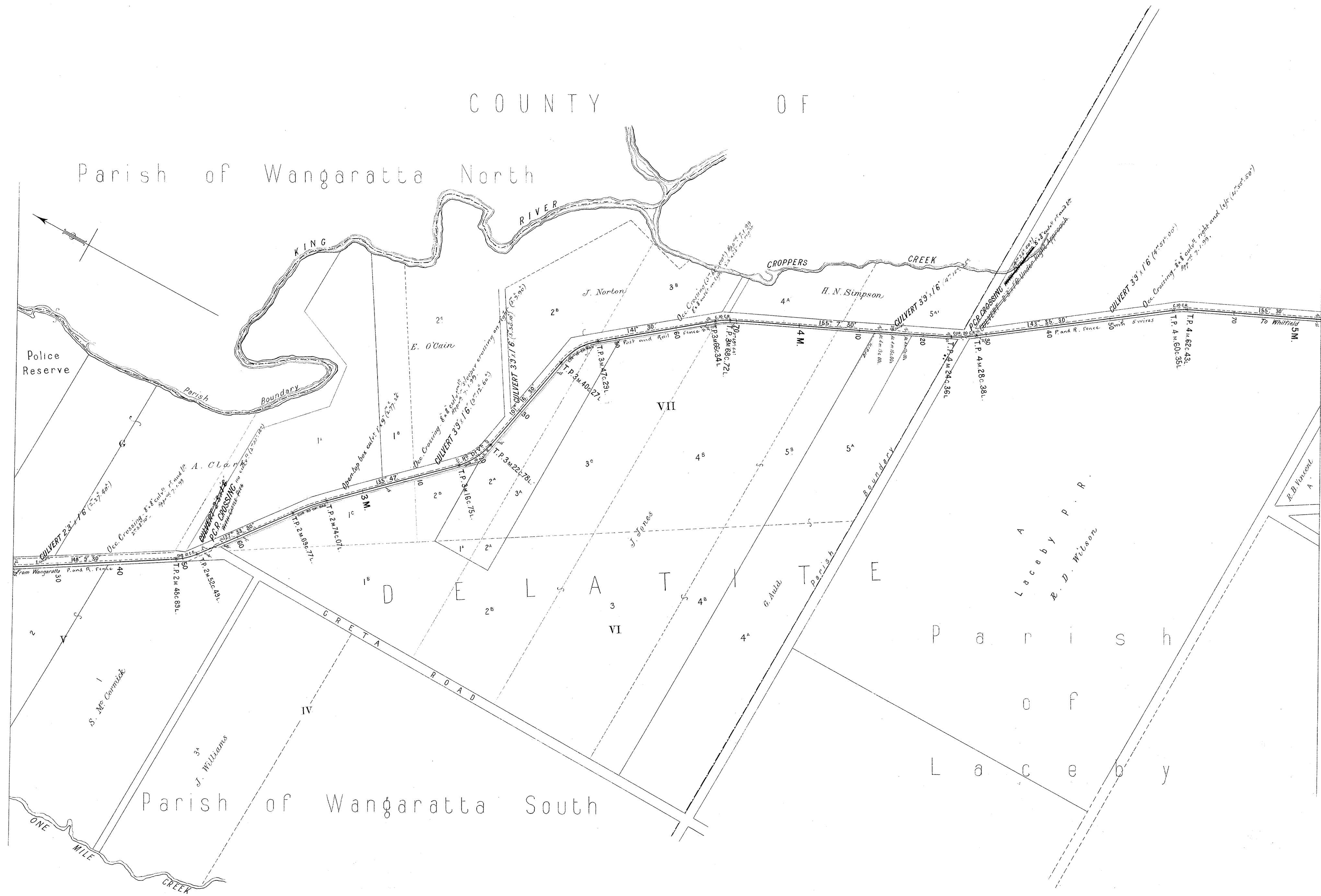

2 FT NARROW GAUGE

SCALE. 10 CHAINS TO AN INCH

Nº3



Note: From 6m. 64c. 84l. On Original Line }
 6m. 64c. 36l. On Deviation }
 Add 48 Links to Local Mileage to obtain True Mileage.

VICTORIAN RAILWAYS, WANGARATTA TO WHITFIELD RAILWAY

2 FT NARROW GAUGE

SCALE: 10 CHAINS TO AN INCH

Nº 4

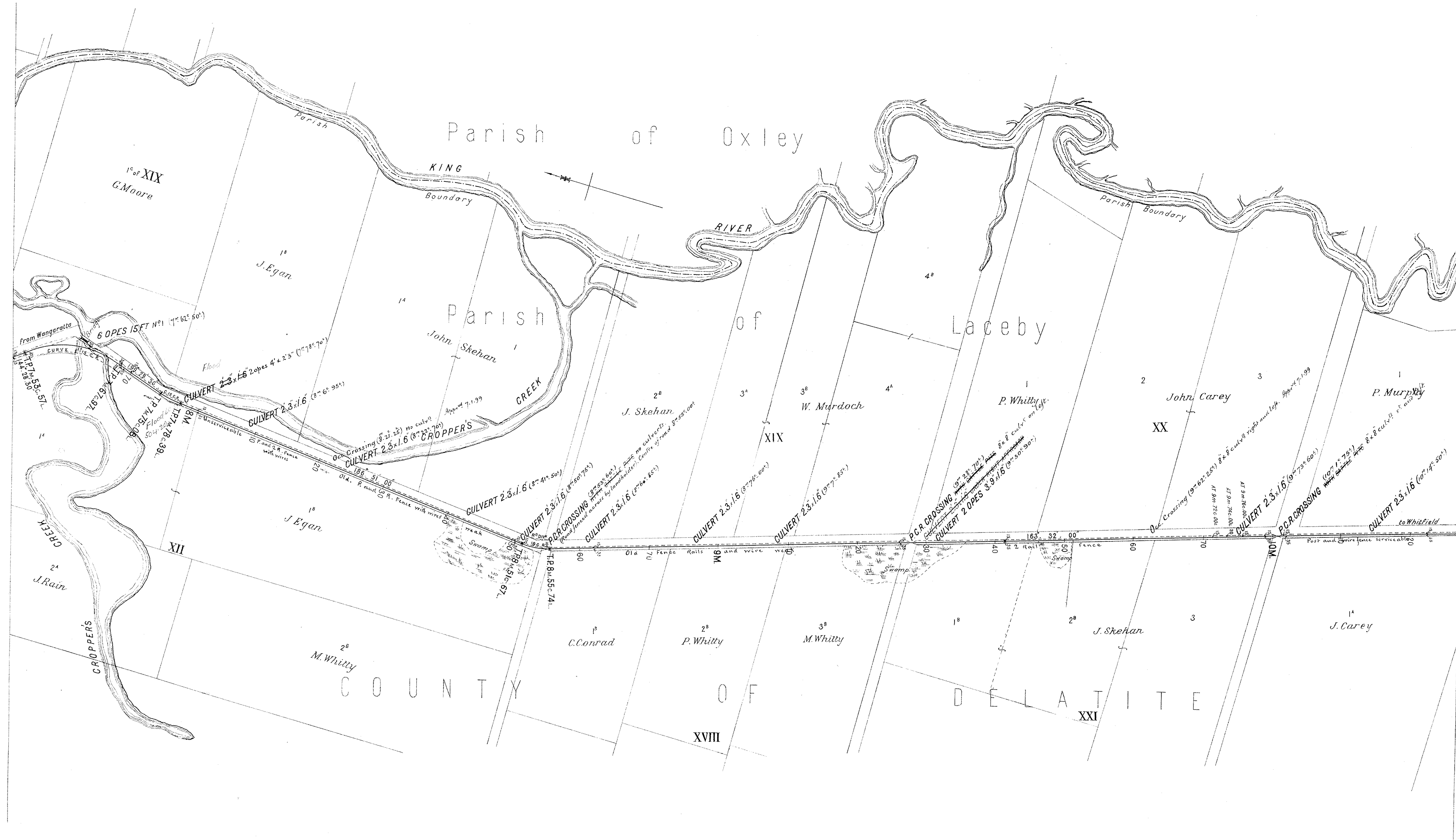

Note: From 6m. 64c. 84L. On Original Line }
 6m. 64c. 36L. On Deviation }
 Add 48 Links to Local Mileage to obtain True Mileage.

VICTORIAN RAILWAYS, WANGARATTA TO WHITFIELD RAILWAY

2 FT NARROW GAUGE

SCALE, 10 CHAINS TO AN INCH

No 5

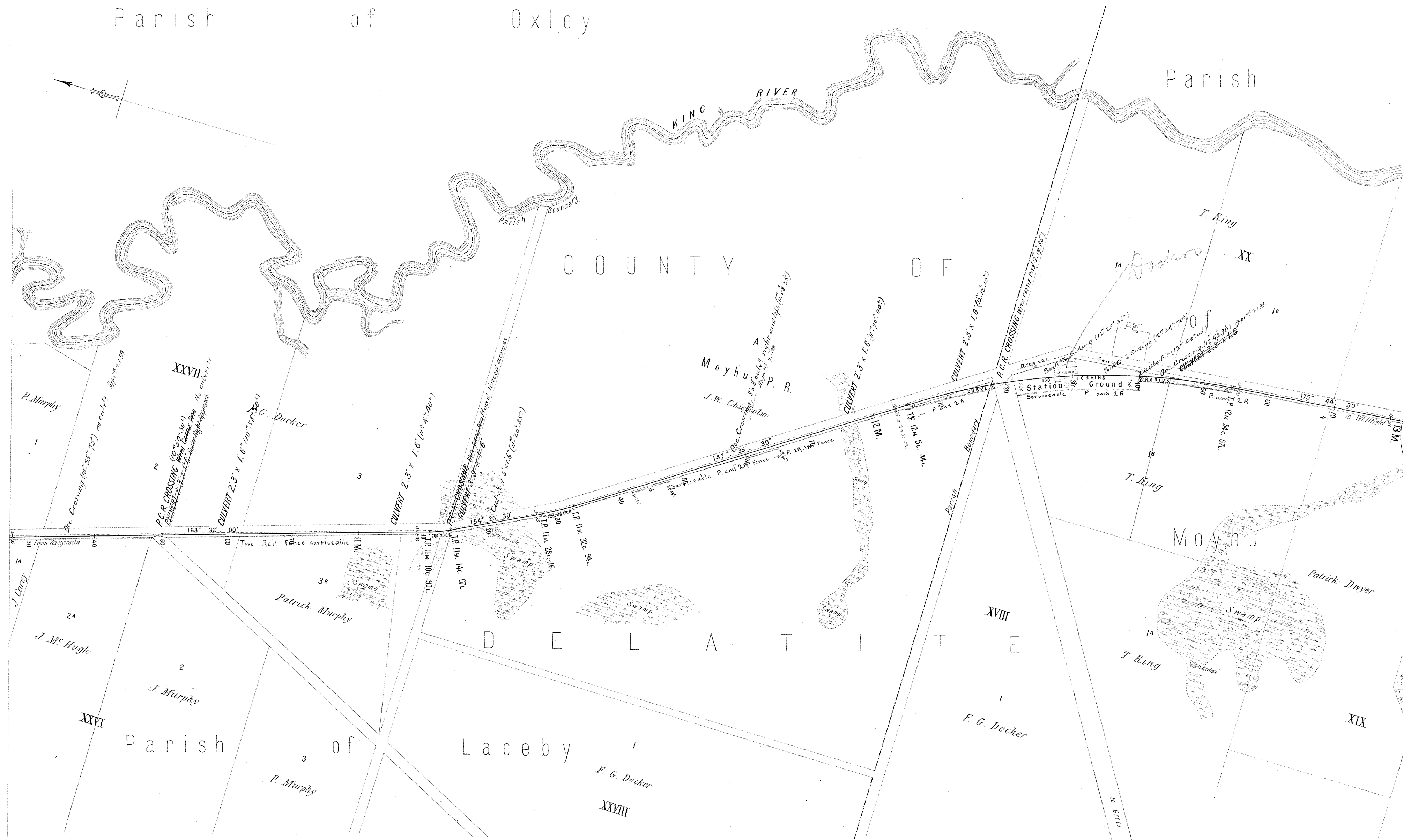

Note: From 6m. 64c. 84l. On Original Line }
 6m. 64c. 36l. On Deviation }
 Add 48 Links to Local Mileage to obtain True Mileage.

VICTORIAN RAILWAYS, WANGARATTA TO WHITFIELD RAILWAY

2 FT NARROW GAUGE

SCALE, 10 CHAINS TO AN INCH

No 6

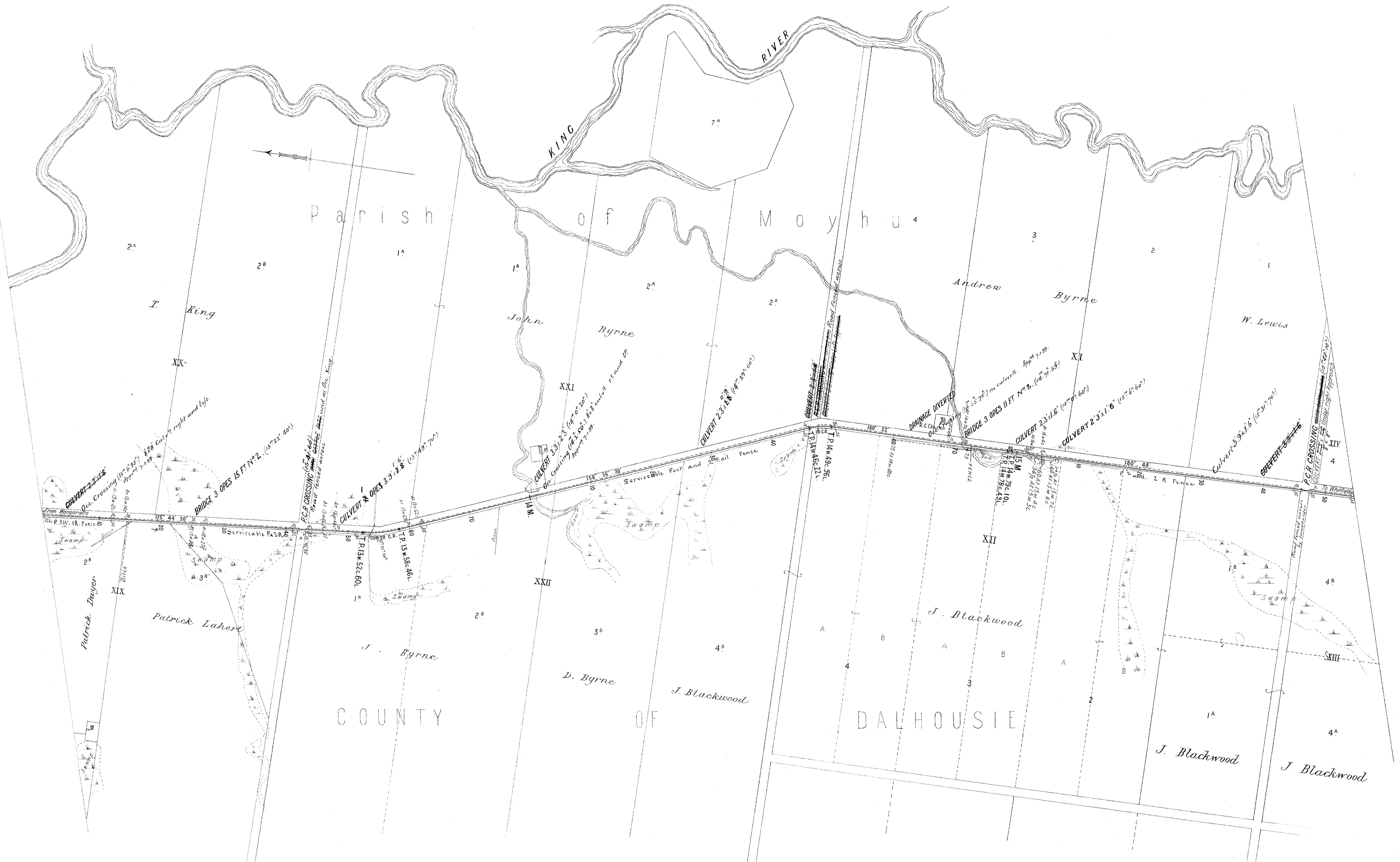

Note: From 6m. 64c. 84c. On Original Line
 6m. 64c. 36L. On Deviation
 Add 48 Links to Local Mileage to obtain True Mileage.

VICTORIAN RAILWAYS, WANGARATTA TO WHITFIELD RAILWAY

2 FT NARROW GAUGE

SCALE: 10 CHAINS TO AN INCH

Nº 7

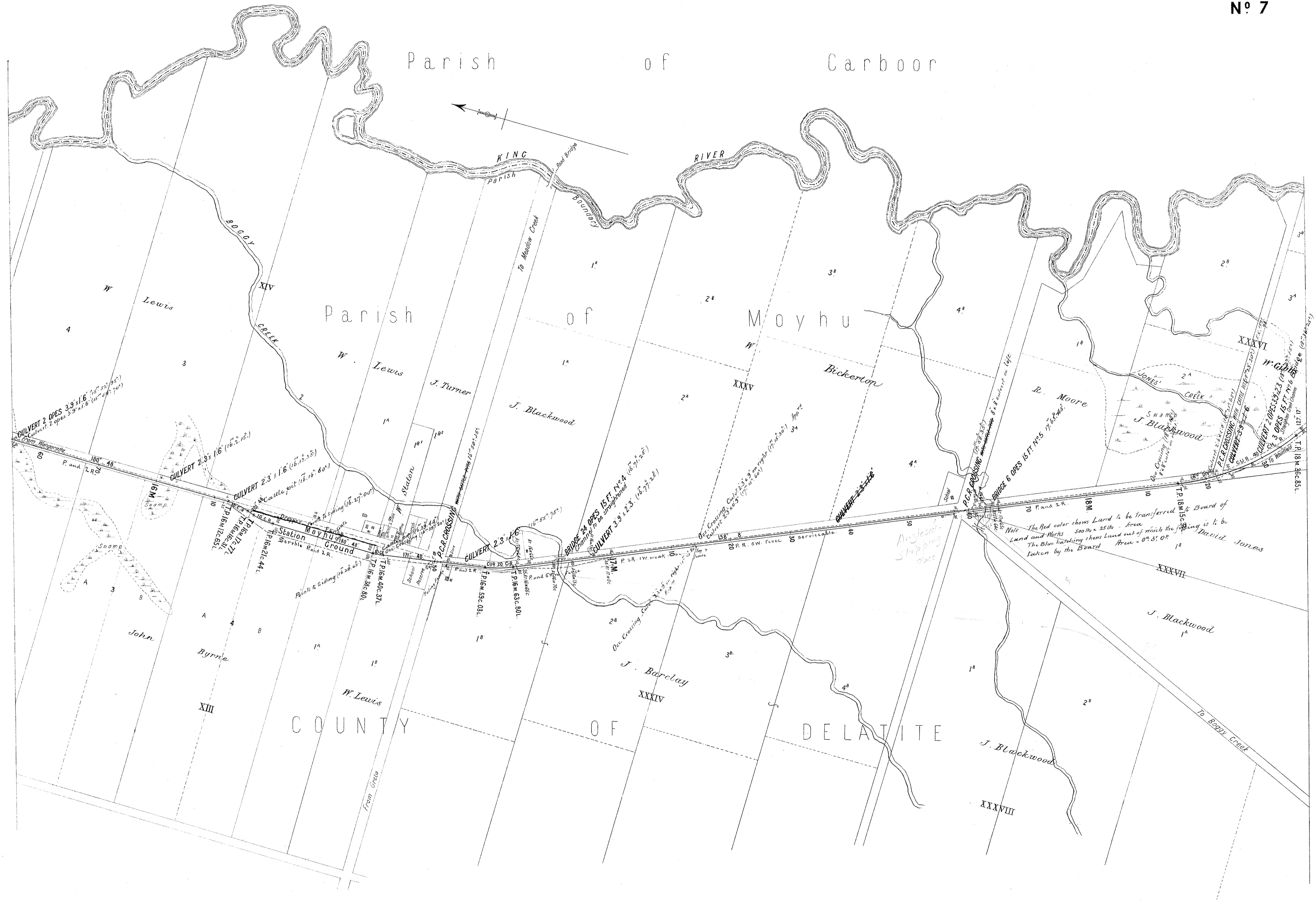

Note: From 6m. 64c. 84l. On Original Line }
 6m. 64c. 36l. On Deviation }
 Add 48 Links to Local Mileage to obtain True Mileage.

VICTORIAN RAILWAYS,
WANGARATTA TO WHITFIELD RAILWAY

2 FT NARROW GAUGE

SCALE, 10 CHAINS TO AN INCH

Nº 8



Note: From 6m. 64c. 84l. On Original Line }
6m. 64c. 36l. On Deviation }
Add 48 Links to Local Mileage to obtain True Mileage.

VICTORIAN RAILWAYS, WANGARATTA TO WHITFIELD RAILWAY

2 FT NARROW GAUGE

SCALE, 10 CHAINS TO AN INCH

No 9

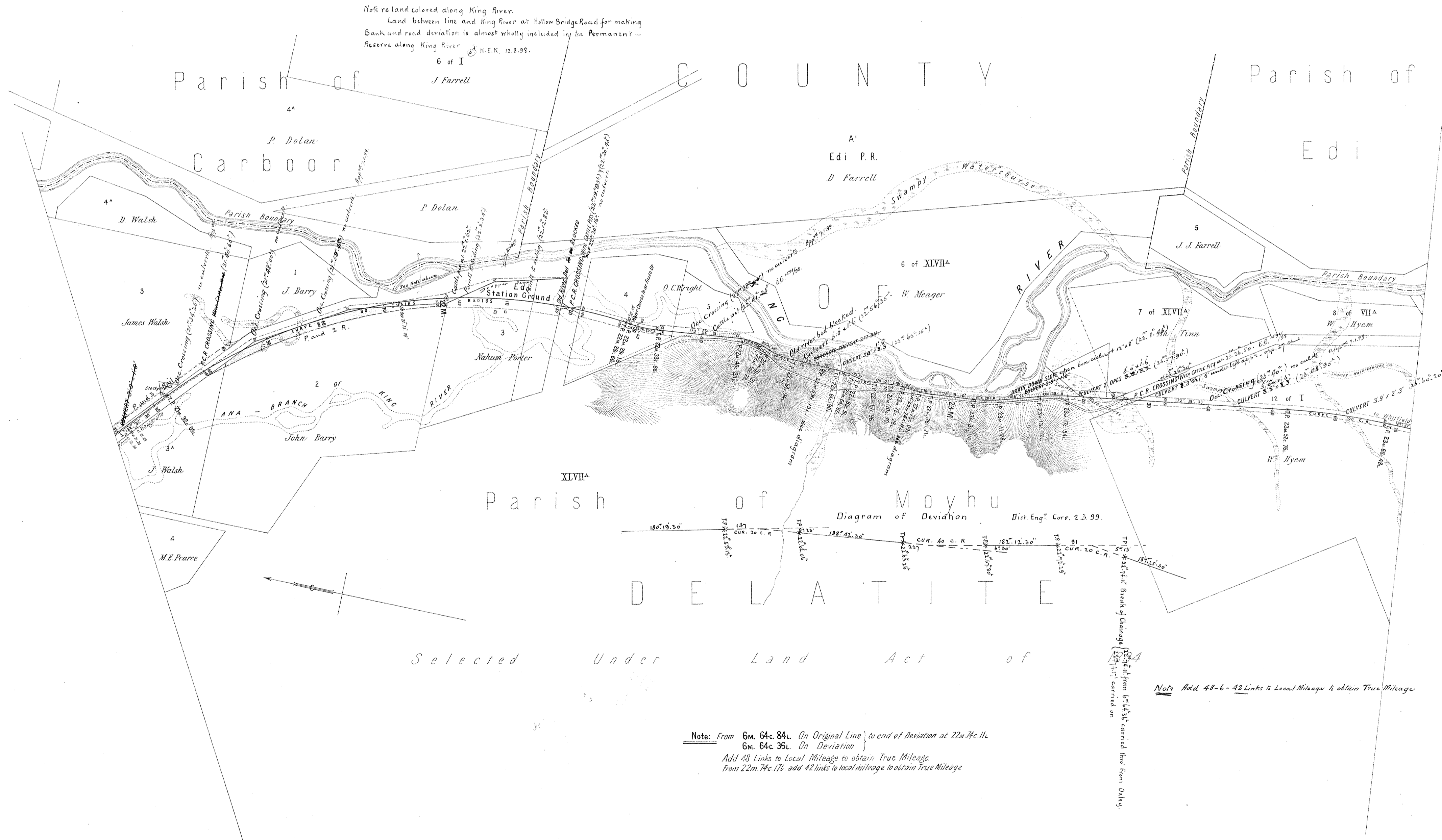

Note: Land colored along King River.
Land between line and King River at Hollow Bridge Road for making Bank and road deviation is almost wholly included in the Permanent Reserve along King River M.E.K. 13.3.98.
6 of I
J. Farrell

Note: From 6m. 64c. 84l. On Original Line to end of Deviation at 22m. 74c. 11l.
6m. 64c. 35l. On Deviation
Add 43 Links to Local Mileage to obtain True Mileage.
From 22m. 74c. 11l. add 42 links to local mileage to obtain True Mileage

Note: Add 43-6-42 Links to Local Mileage to obtain True Mileage

VICTORIAN RAILWAYS, WANGARATTA TO WHITFIELD RAILWAY

2 FT NARROW GAUGE

SCALE, 10 CHAINS TO AN INCH

No 1

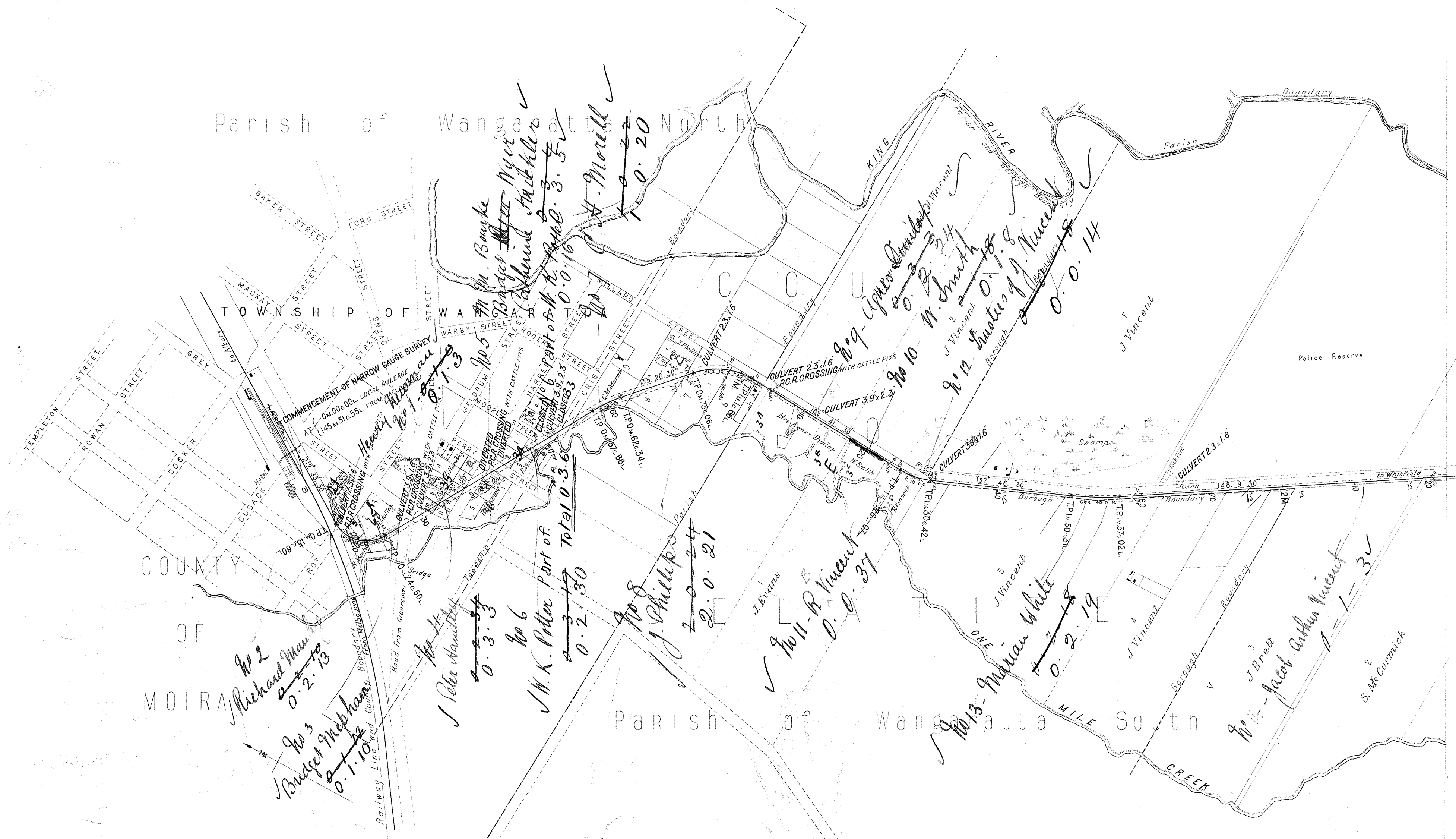

This is the plan referred to in my Certificate
herein dated the _____ day of _____ 1897
referred to as number _____

Engineer in Chief

*taken out by local
Acre, and names in
red are those supplied on
plan sent with engineer
in Chief certificate*

*areas altered in black
are the correct. Notice
to treat areas*

Note A similar certificate to the above ~~also~~
is in the sheets attached to the Chief's certificate

VICTORIAN RAILWAYS, WANGARATTA TO WHITFIELD RAILWAY

2 FT NARROW GAUGE

SCALE. 10 CHAINS TO AN INCH

Nº 10

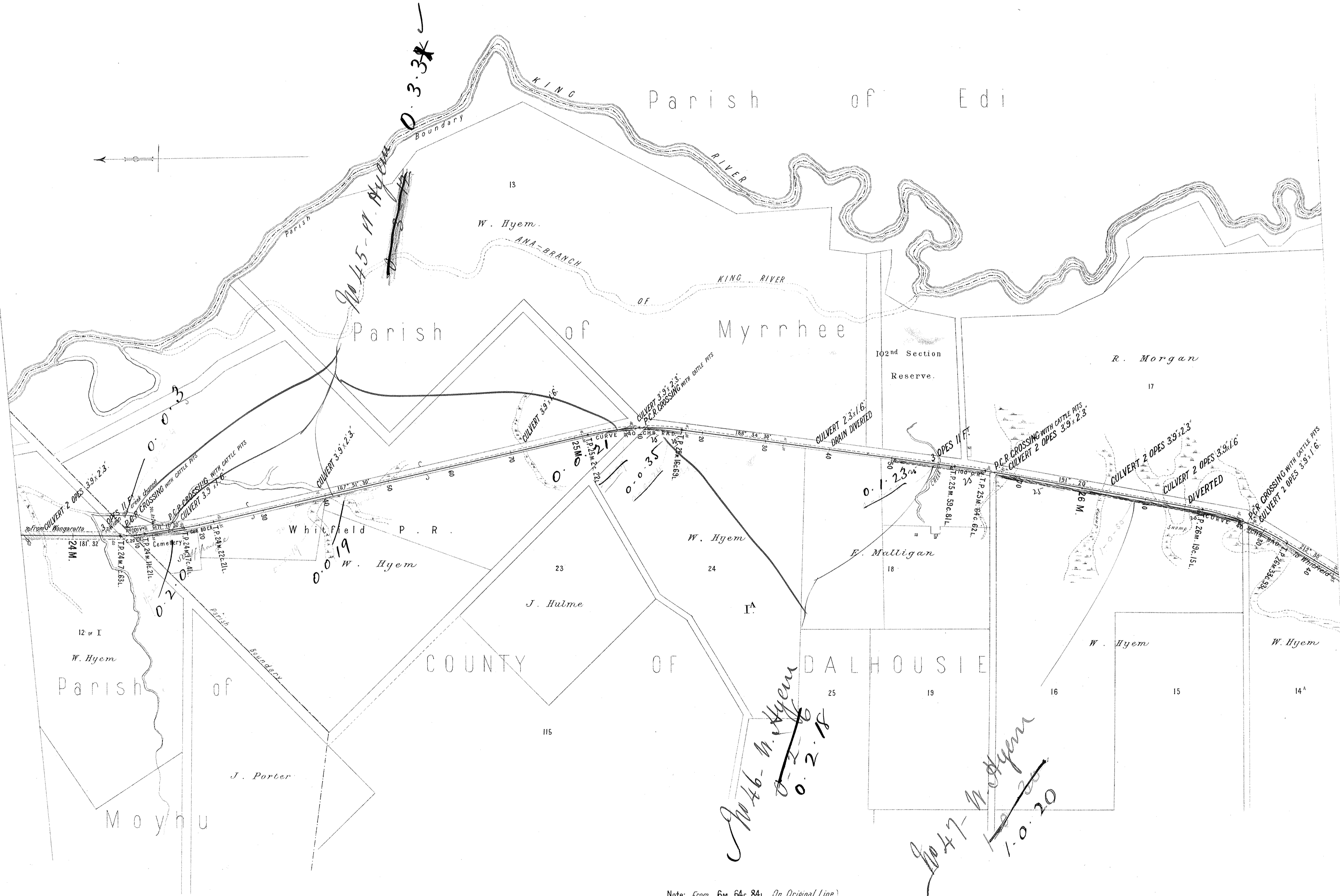

Note: From 6m. 64c. 84l. On Original Line
 6m. 64c. 36l. On Deviation
 Add 48 Links to Local Mileage to obtain True Mileage.

VICTORIAN RAILWAYS, WANGARATTA TO WHITFIELD RAILWAY

2 FT NARROW GAUGE

SCALE. 10 CHAINS TO AN INCH

No 11



Note: From 6m. 64c. 84l. On Original Line }
6m. 64c. 36l. On Deviation }
Add 43 Links to Local Mileage to obtain True Mileage.

VICTORIAN RAILWAYS, WANGARATTA TO WHITFIELD RAILWAY

2 FT NARROW GAUGE

SCALE, 10 CHAINS TO AN INCH

N^o 2

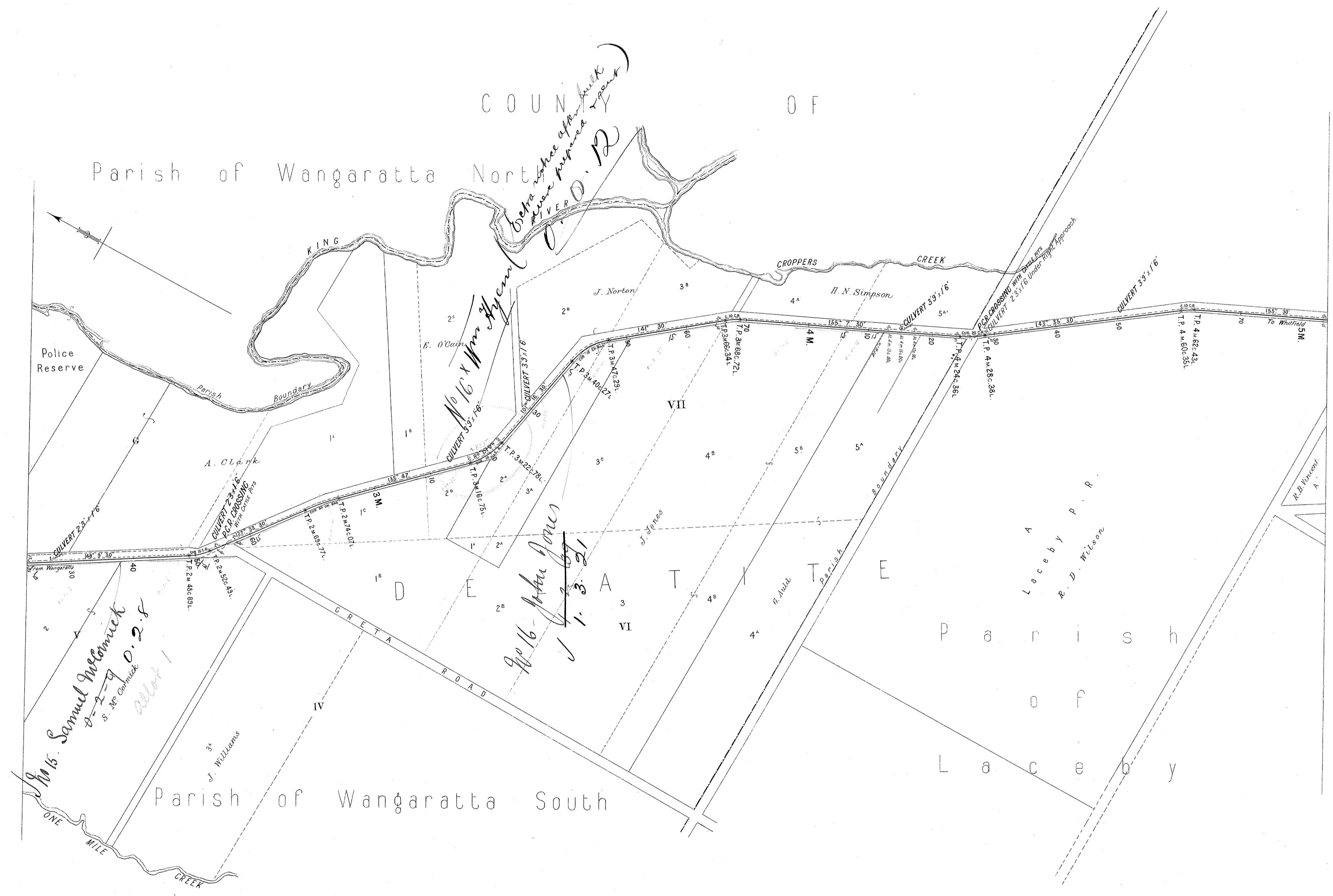

VICTORIAN RAILWAYS, WANGARATTA TO WHITFIELD RAILWAY

2 FT NARROW GAUGE

SCALE, 10 CHAINS TO AN INCH

No 3



Note: From 6m. 64c. 84l. On Original Line }
 6m. 64c. 36l. On Deviation }
 Add 48 Links to Local Mileage to obtain True Mileage.

VICTORIAN RAILWAYS, WANGARATTA TO WHITFIELD RAILWAY

2 FT NARROW GAUGE

SCALE, 10 CHAINS TO AN INCH

No 4

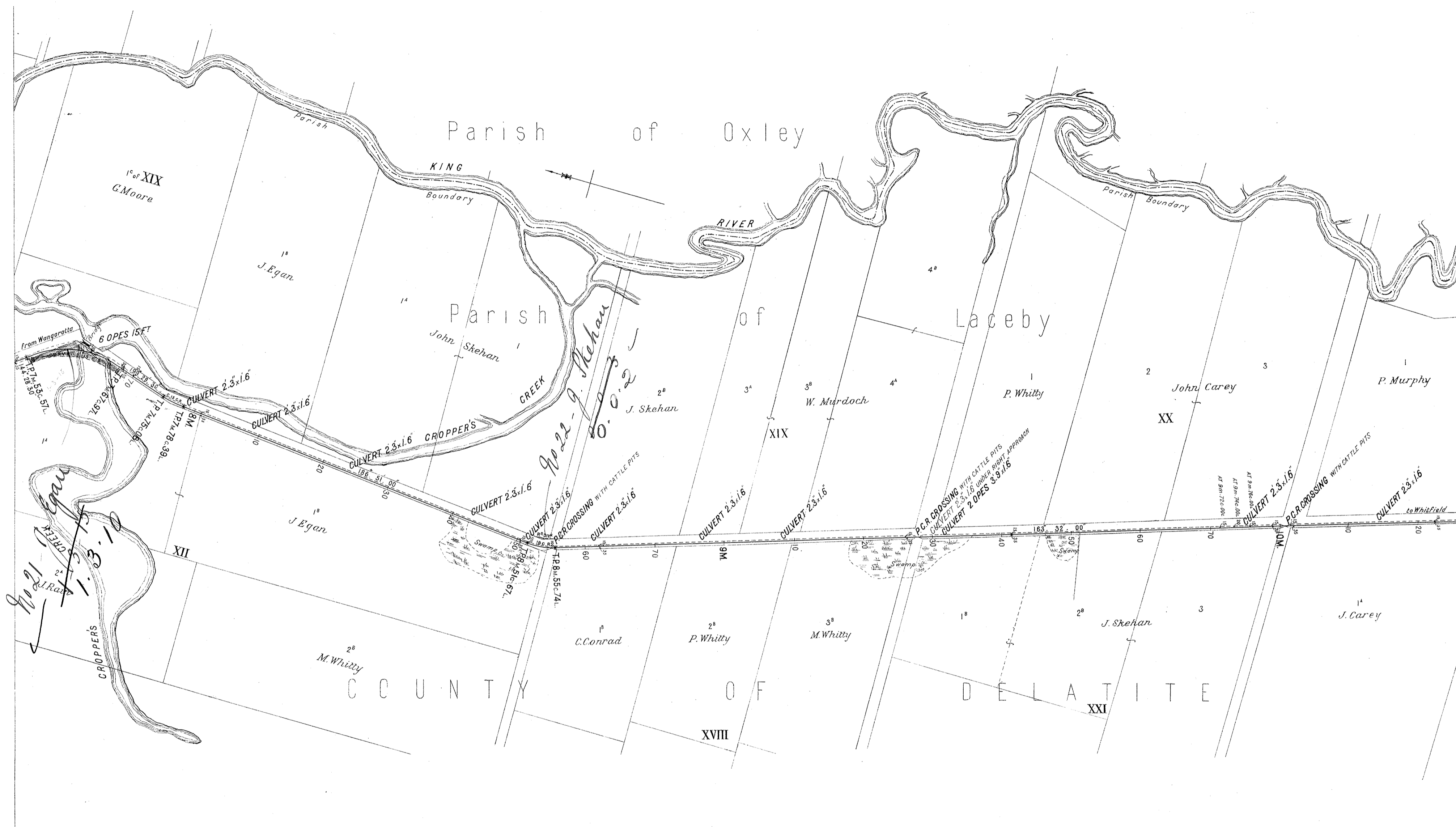

Note: From 6m. 54c. 84l. On Original Line }
 6m. 64c. 36l. On Deviation }
 Add 48 Links to Local Mileage to obtain True Mileage.

VICTORIAN RAILWAYS, WANGARATTA TO WHITFIELD RAILWAY

2 FT NARROW GAUGE

SCALE, 10 CHAINS TO AN INCH

Nº 5

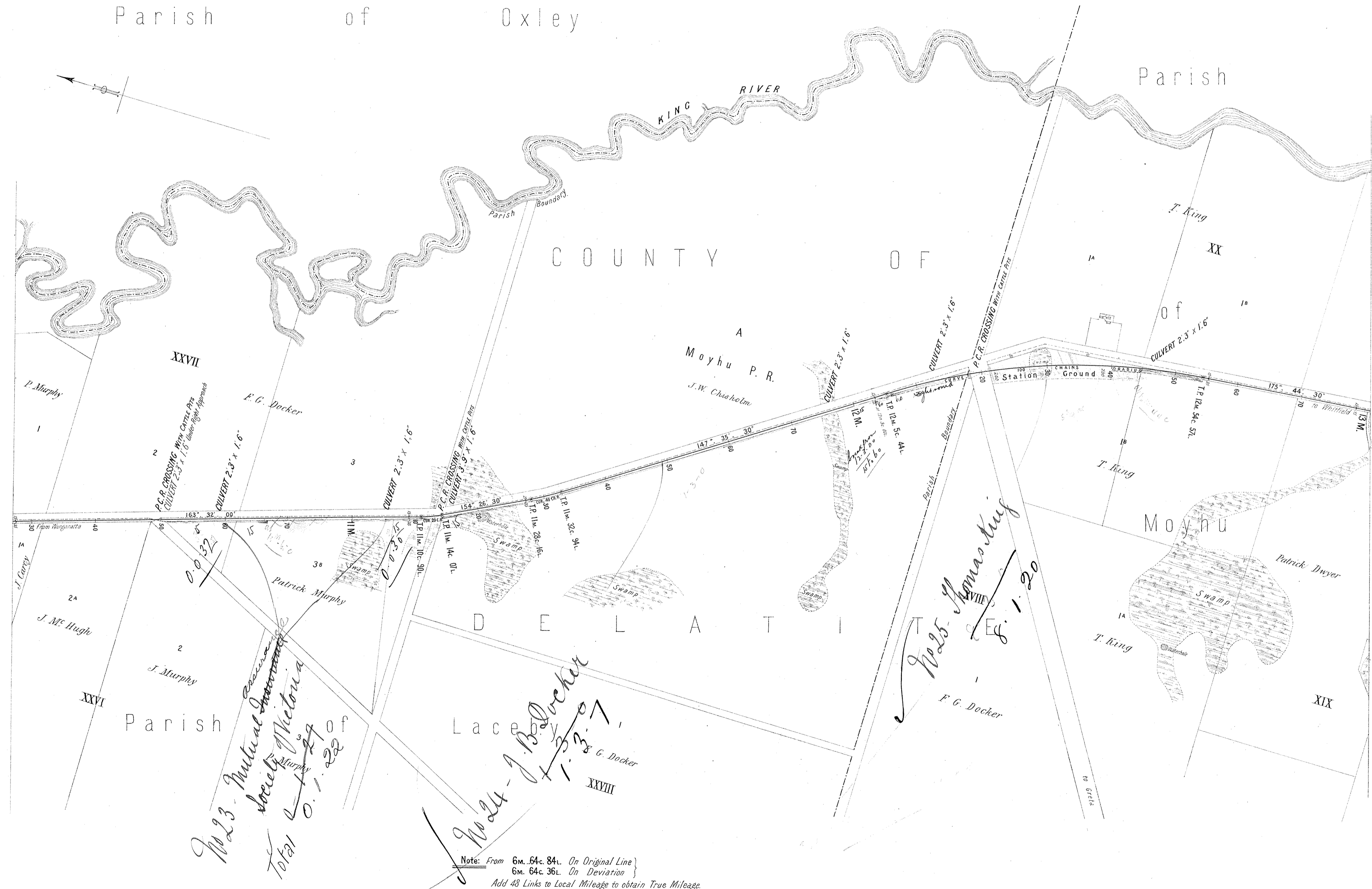

Note: From 6m. 64c. 84l. On Original Line }
6m. 64c. 36l. On Deviation }
Add 43 Links to Local Mileage to obtain True Mileage.

VICTORIAN RAILWAYS, WANGARATTA TO WHITFIELD RAILWAY

2 FT NARROW GAUGE

SCALE, 10 CHAINS TO AN INCH

No 6

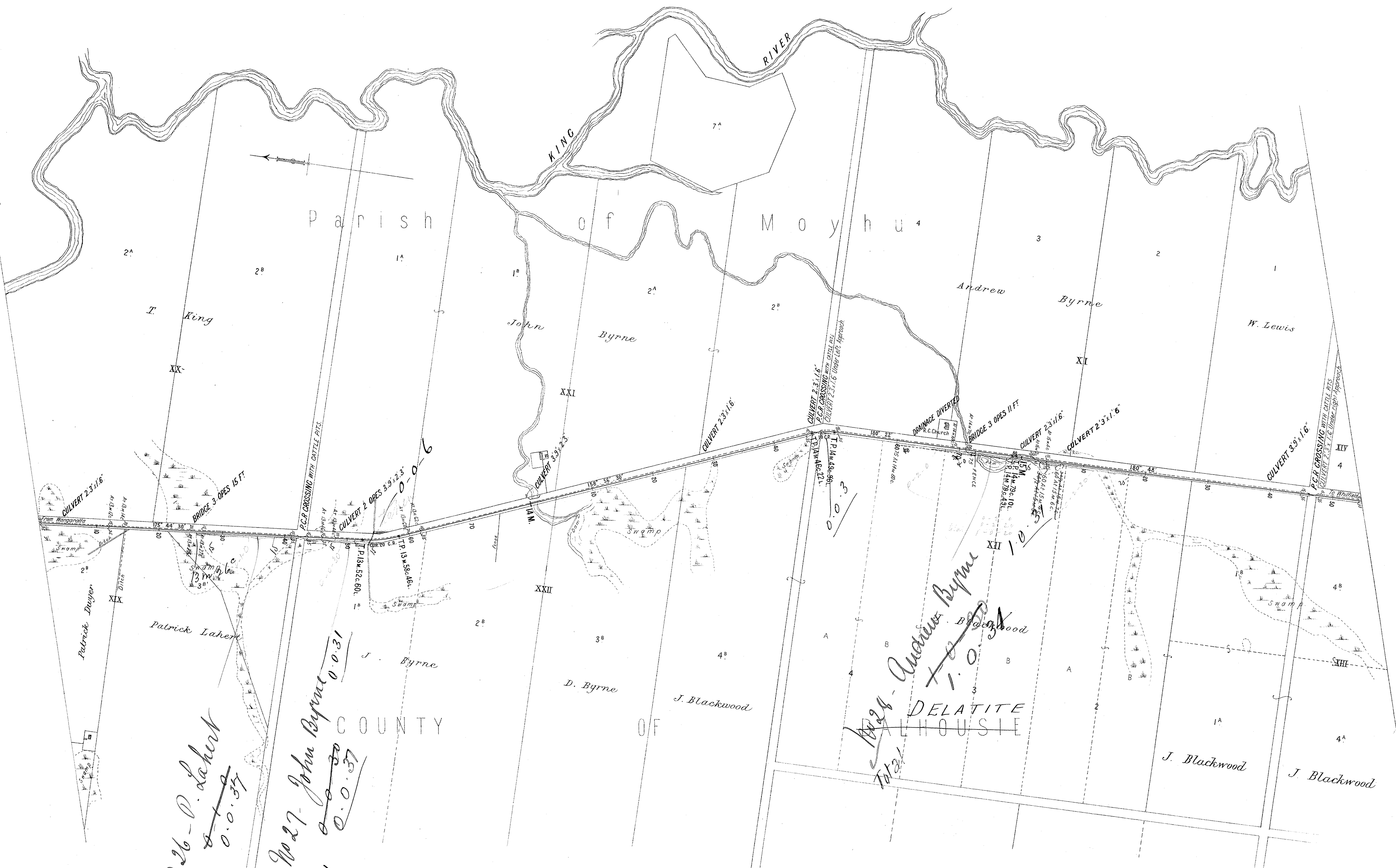

No 26 - P. Schert
0.0.37

No 27 - John Byrne
0.0.31
Total 0.0.37

Note: From 6m. 64c. 84L. On Original Line
6m. 64c. 36L. On Deviation
Add 48 Links to Local Mileage to obtain True Mileage.

1024 - Andrew Byrne
1.0.37
Total

VICTORIAN RAILWAYS, WANGARATTA TO WHITFIELD RAILWAY

2 FT NARROW GAUGE

SCALE, 10 CHAINS TO AN INCH

No 7



Note: From 6w. 64c. 84l. On Original Line }
 6w. 64c. 36l. On Deviation }
 Add 48 Links to Local Mileage to obtain True Mileage.

VICTORIAN RAILWAYS, WANGARATTA TO WHITFIELD RAILWAY

2 FT NARROW GAUGE

SCALE, 10 CHAINS TO AN INCH

No 8

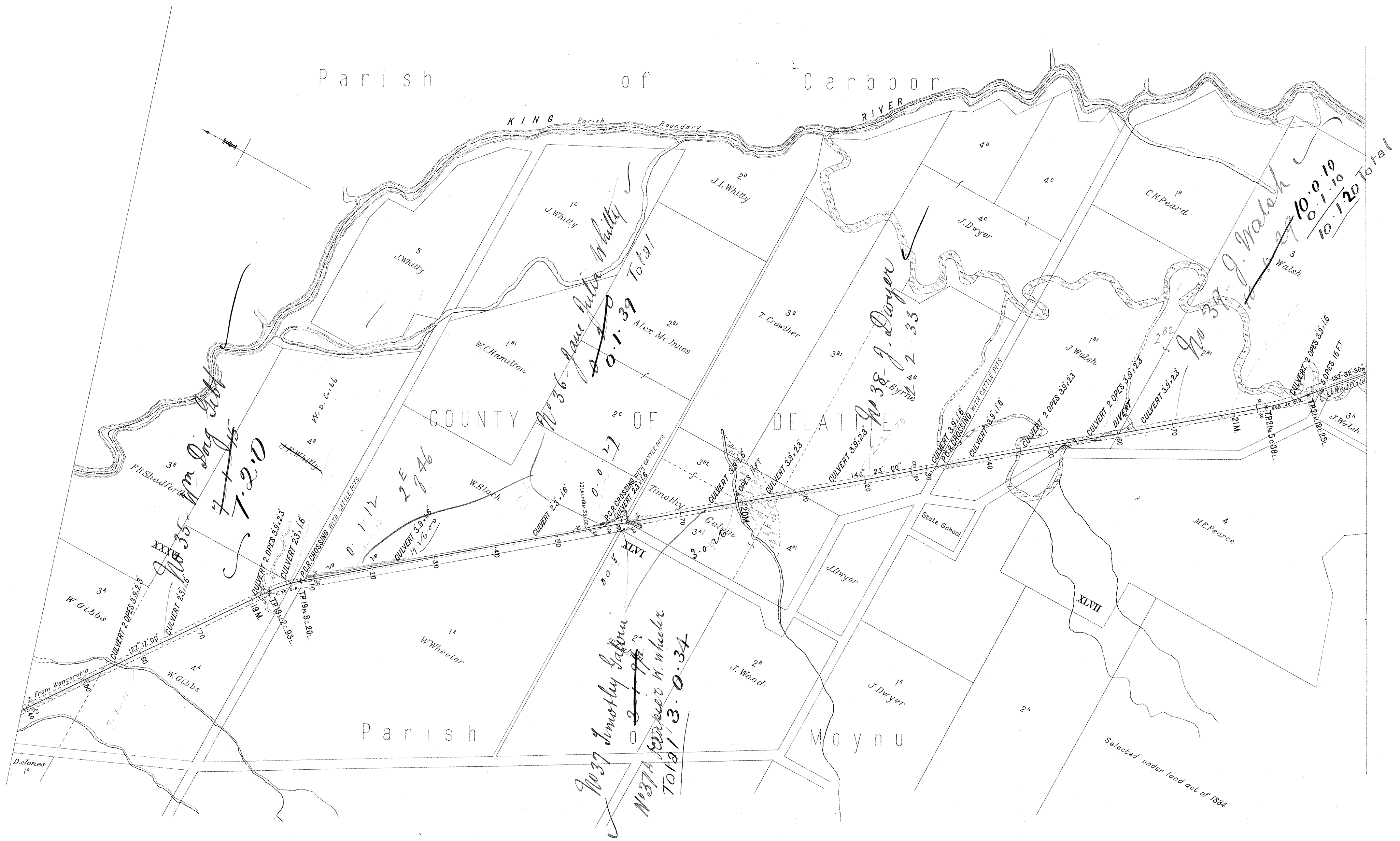

Note: From 6m. 64c. 84l. On Original Line }
 6m. 64c. 36l. On Deviation }
 Add 48 Links to Local Mileage to obtain True Mileage.

VICTORIAN RAILWAYS, WANGARATTA TO WHITFIELD RAILWAY

2 FT NARROW GAUGE

SCALE 10 CHAINS TO AN INCH

No 9

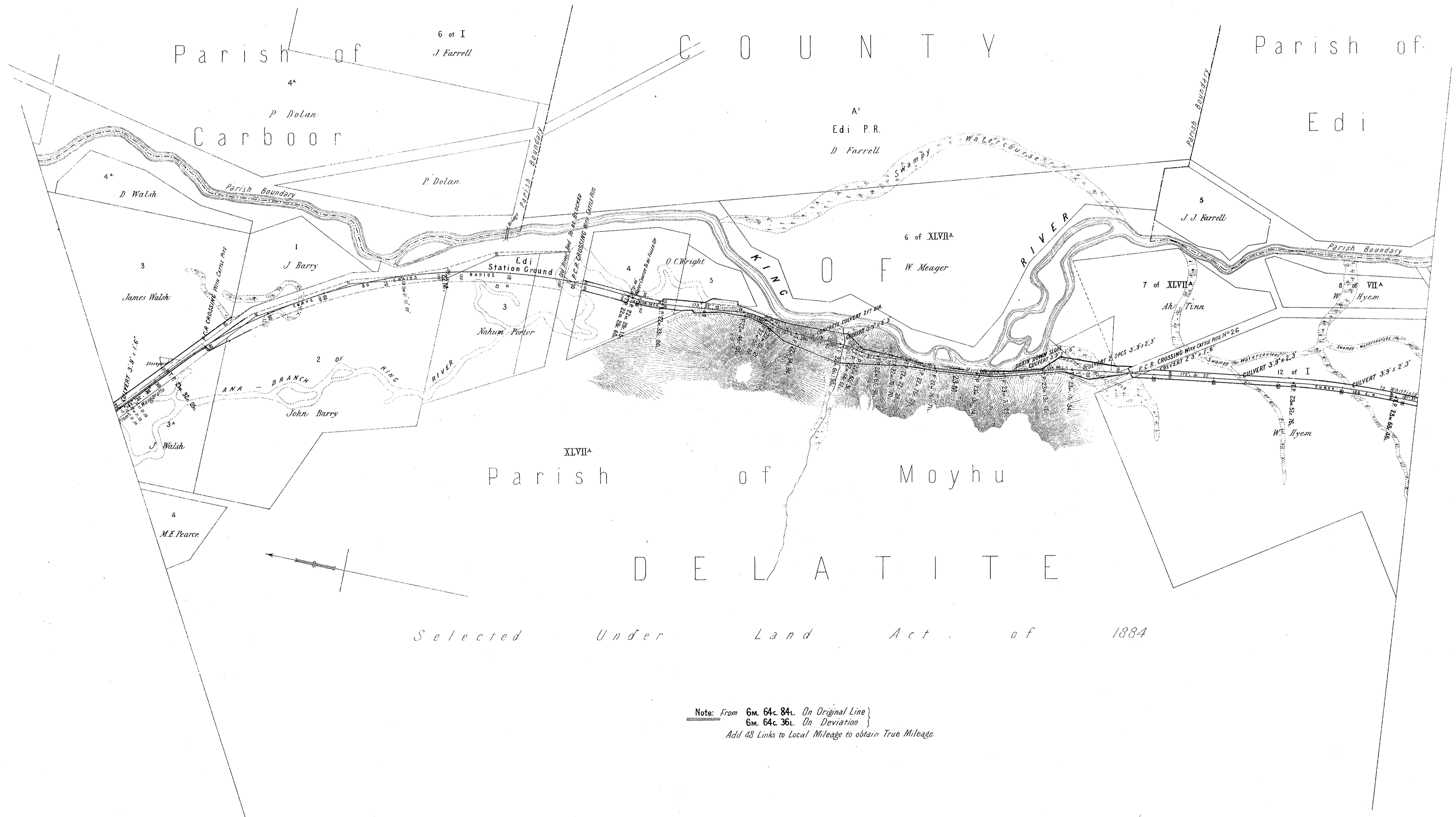

Selected Under Land Act of 1884

Note: From 6m. 64c. 84l. On Original Line }
6m. 64c. 36l. On Deviation }
Add 48 Links to Local Mileage to obtain True Mileage.

VICTORIAN RAILWAYS

WANGARATTA TO WHITFIELD RAILWAY

Reference No

Plan of Land belonging to *occupied by*
Situated in the Parish of *in the County of Delatite*

SCALE 10 CHAINS TO ONE INCH

Quantity of Land required and colored red more or less.

110.98
1839/15

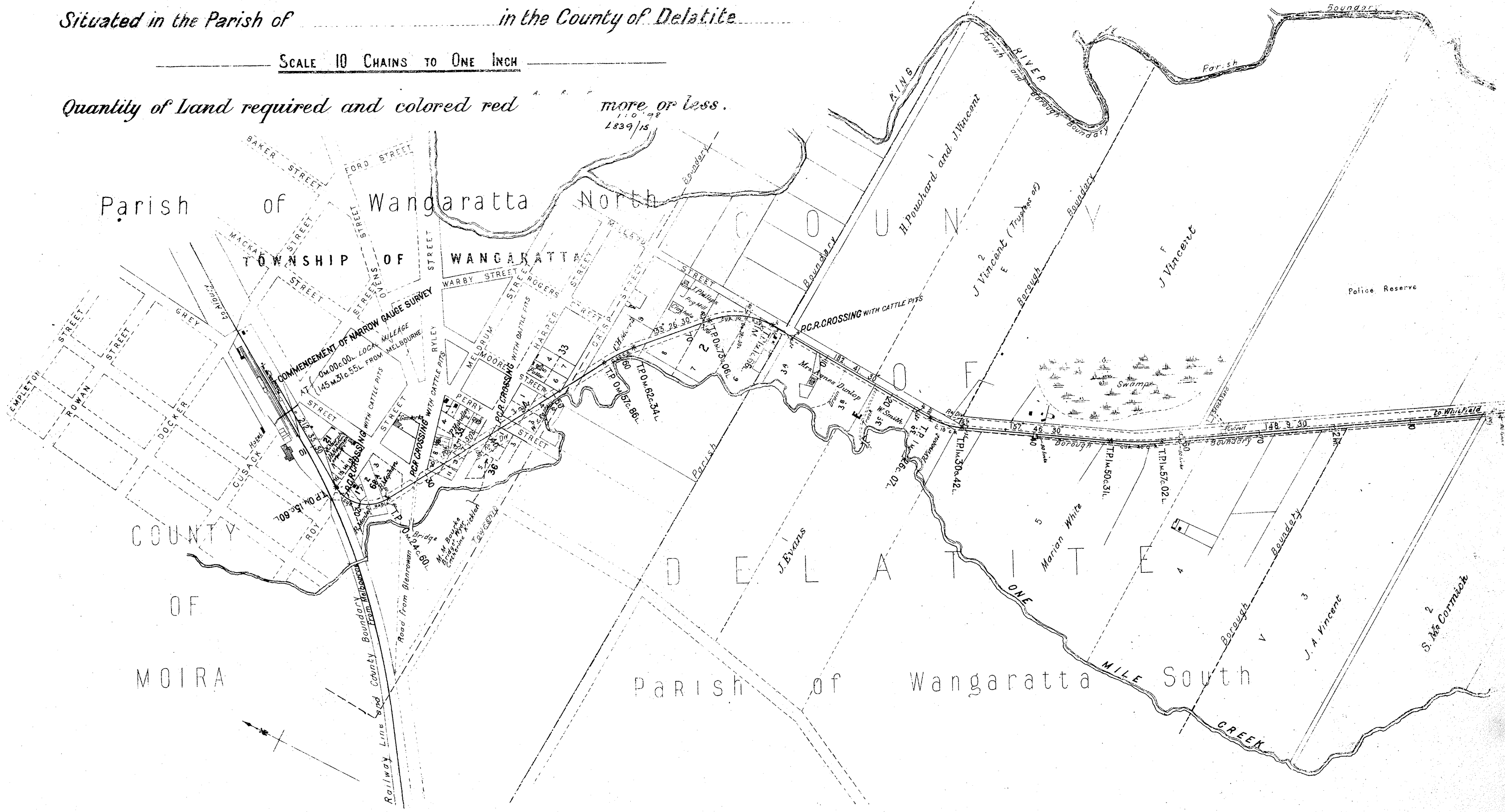

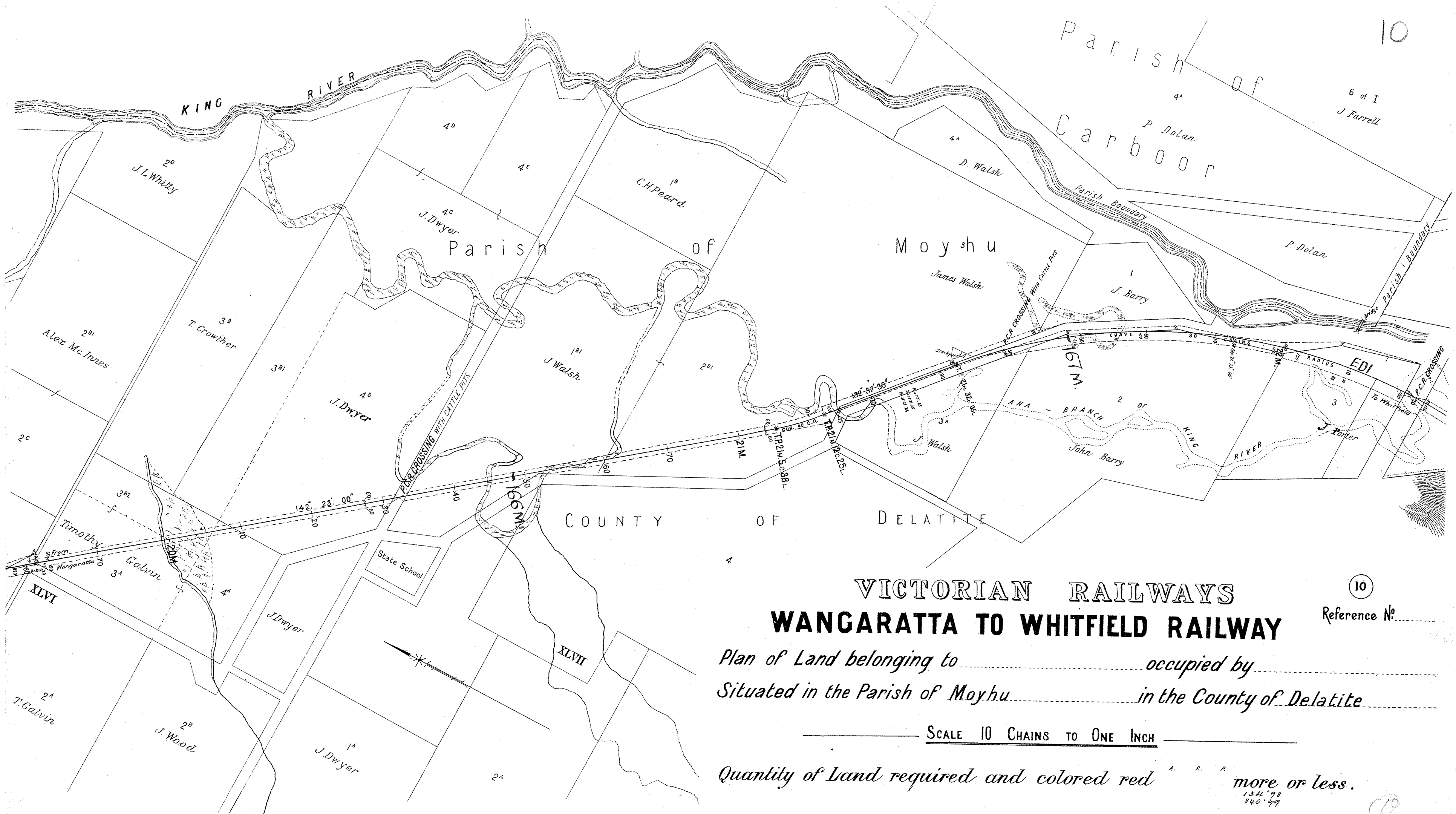

10

Parish of
Carboor
6 of I
J. Farrell
P. Dolan

Parish of
Moyhu

COUNTY OF DELATITE

VICTORIAN RAILWAYS
WANGARATTA TO WHITFIELD RAILWAY

10
Reference No.

Plan of Land belonging to occupied by
Situated in the Parish of Moyhu in the County of Delatite

SCALE 10 CHAINS TO ONE INCH

Quantity of Land required and colored red more or less.

1341.78
240.49

10

WANGARATTA TO WHITFIELD RAILWAY

Plan of Land belonging to occupied by
Situatd in the Parish of Moyhu in the County of Delatite

SCALE 10 CHAINS TO ONE INCH

Quantity of Land required and colored red ^{A R P} more or less. _{135.99}

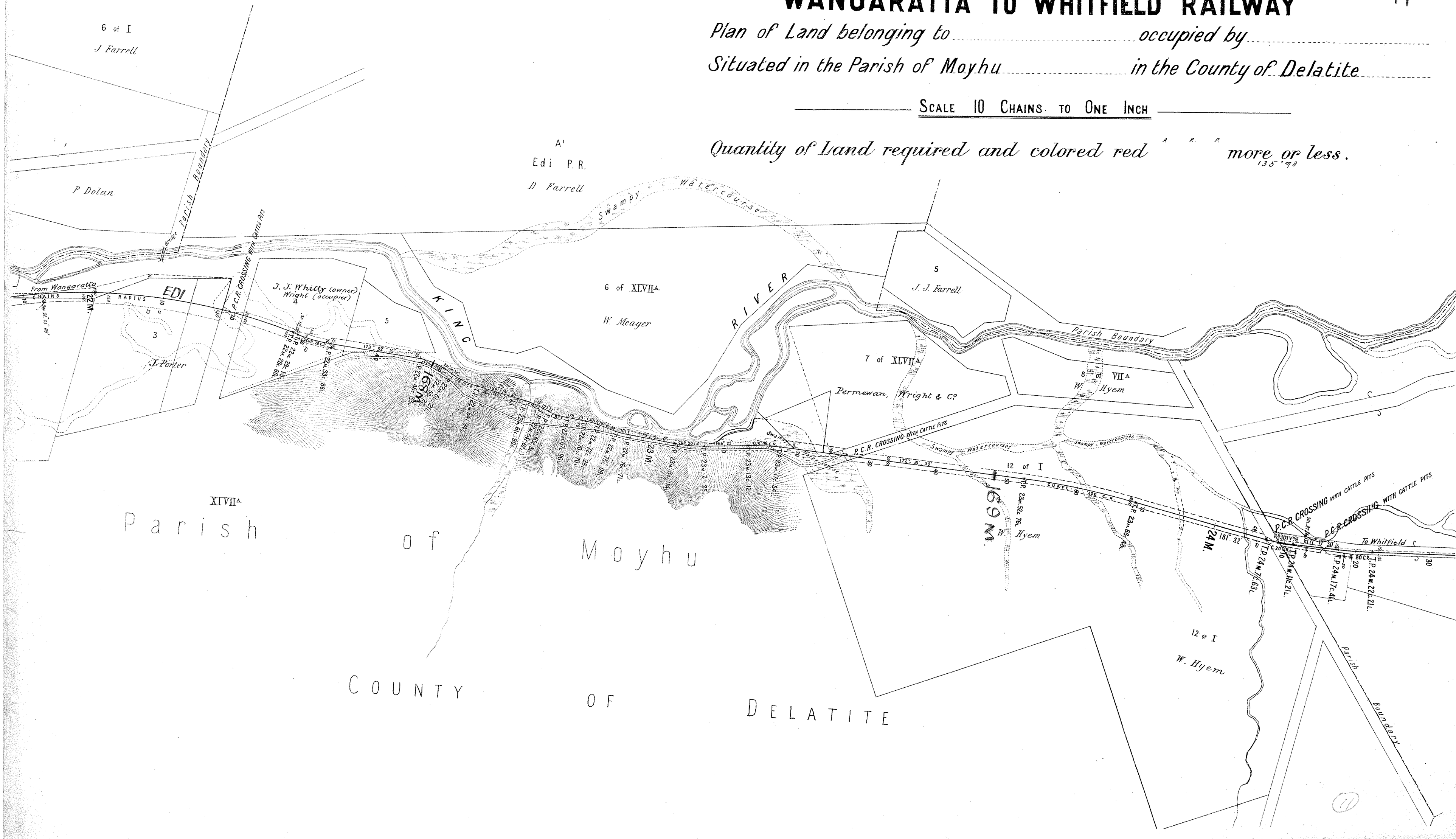

6 of I
J. Farrell

P. Dolan

A'
Edi P.R.
D. Farrell

6 of XLVIIA
W. Meager

5
J. J. Farrell

7 of XLVIIA
Permewan, Wright & Co

8 of VIIA
W. Hyem

XLVIIA
Parish of Moyhu

COUNTY OF DELATITE

12 of I
W. Hyem

VICTORIAN RAILWAYS

WANGARATTA TO WHITFIELD RAILWAY

13

Reference No.....

13

Plan of Land belonging to occupied by
Situatd in the Parish of Myrree in the County of Delatite

SCALE 10 CHAINS TO ONE INCH

Quantity of Land required and colored red more or less.
138' 92

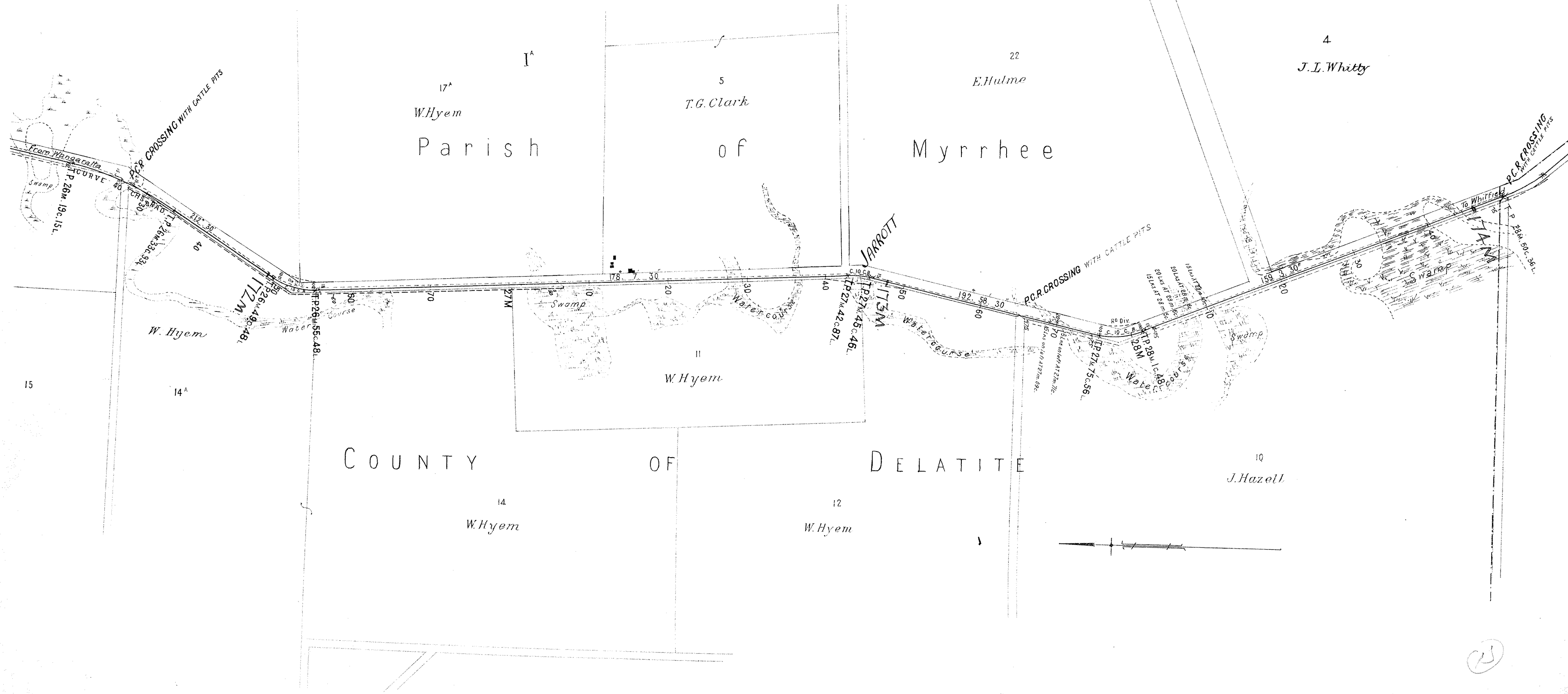
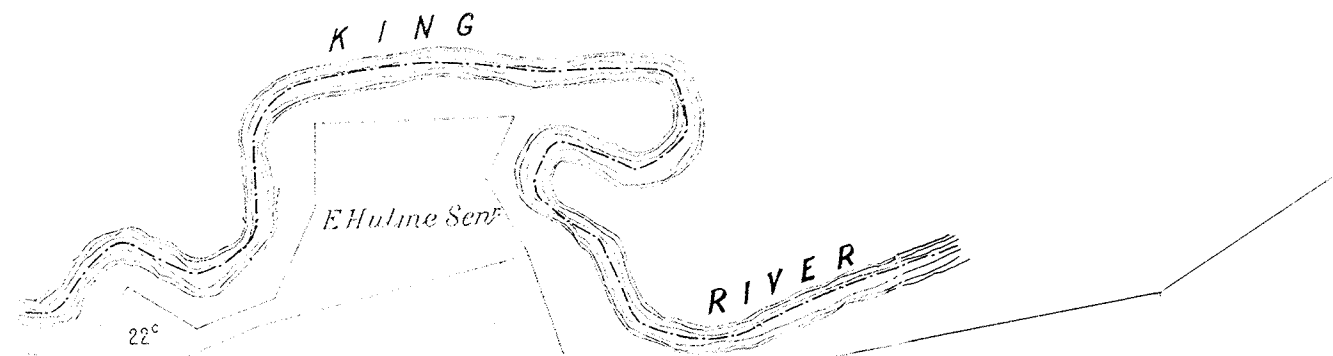

25

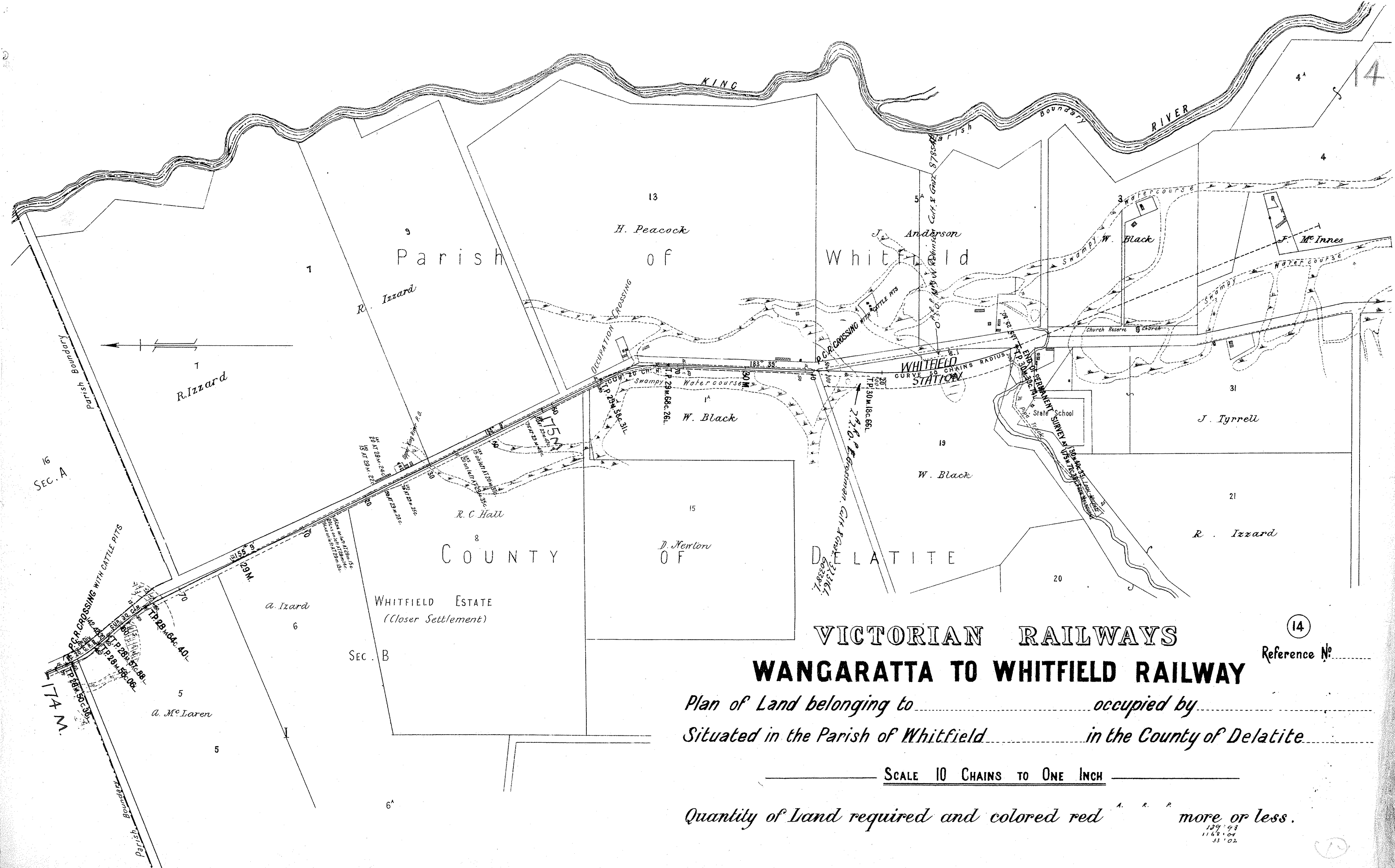

VICTORIAN RAILWAYS
WANGARATTA TO WHITFIELD RAILWAY

Plan of Land belonging to occupied by
 Situated in the Parish of Whitfield in the County of Delatite

SCALE 10 CHAINS TO ONE INCH

Quantity of Land required and colored red more or less.

139' 03"
 1168' 04"
 33' 02"

14
 Reference No.

VICTORIAN RAILWAYS

WANGARATTA TO WHITFIELD RAILWAY

②
Reference No.

Plan of Land belonging to occupied by
Situating in the Parish of Wangaratta South in the County of Delatite

SCALE 10 CHAINS TO ONE INCH

Quantity of Land required and colored red more or less.

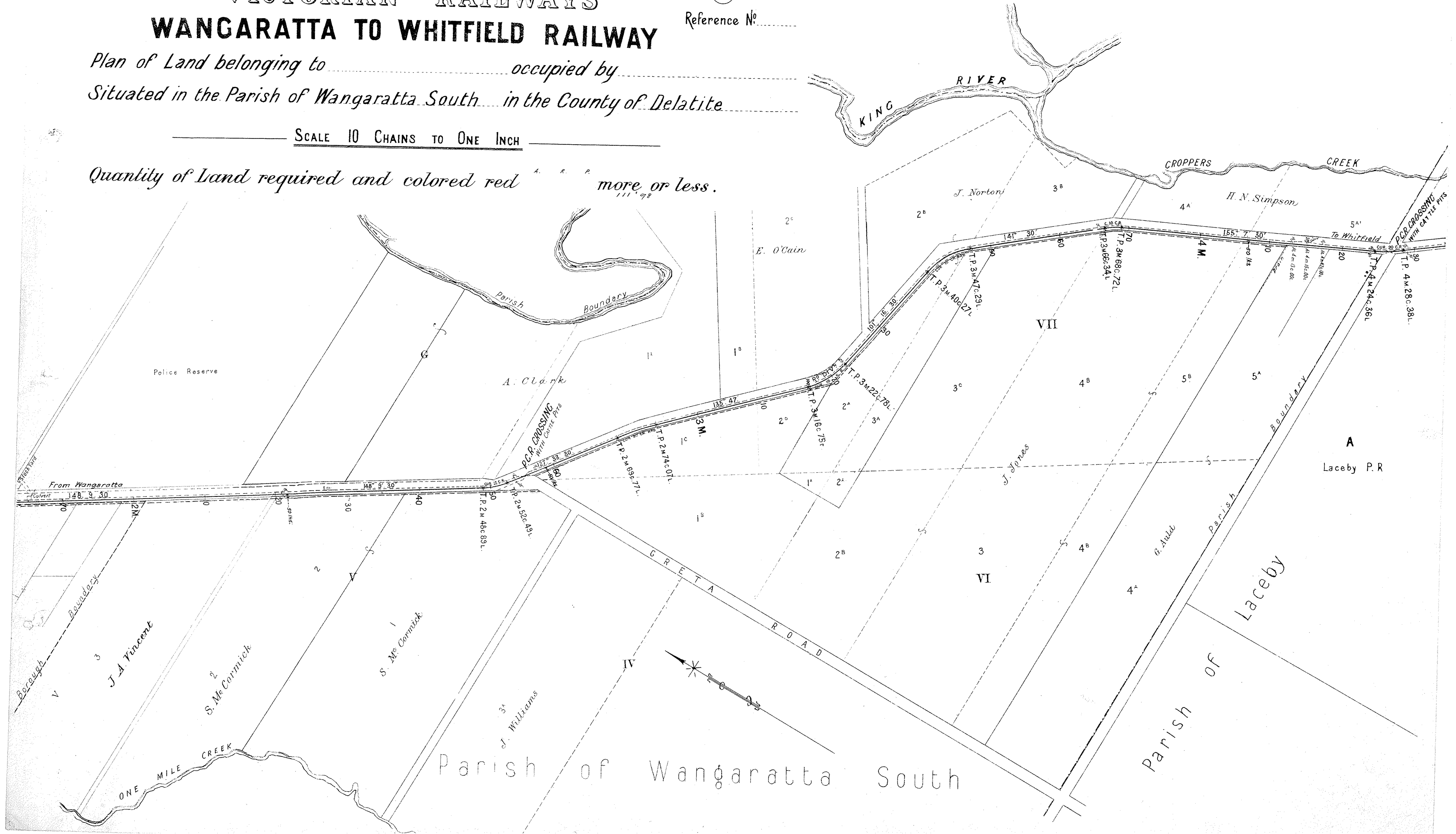

VICTORIAN RAILWAYS

WANGARATTA TO WHITFIELD RAILWAY

Plan of Land belonging to occupied by
Situating in the Parish of Laceby in the County of Delatite

Reference No. 3

SCALE 10 CHAINS TO ONE INCH

Quantity of Land required and colored red more or less.

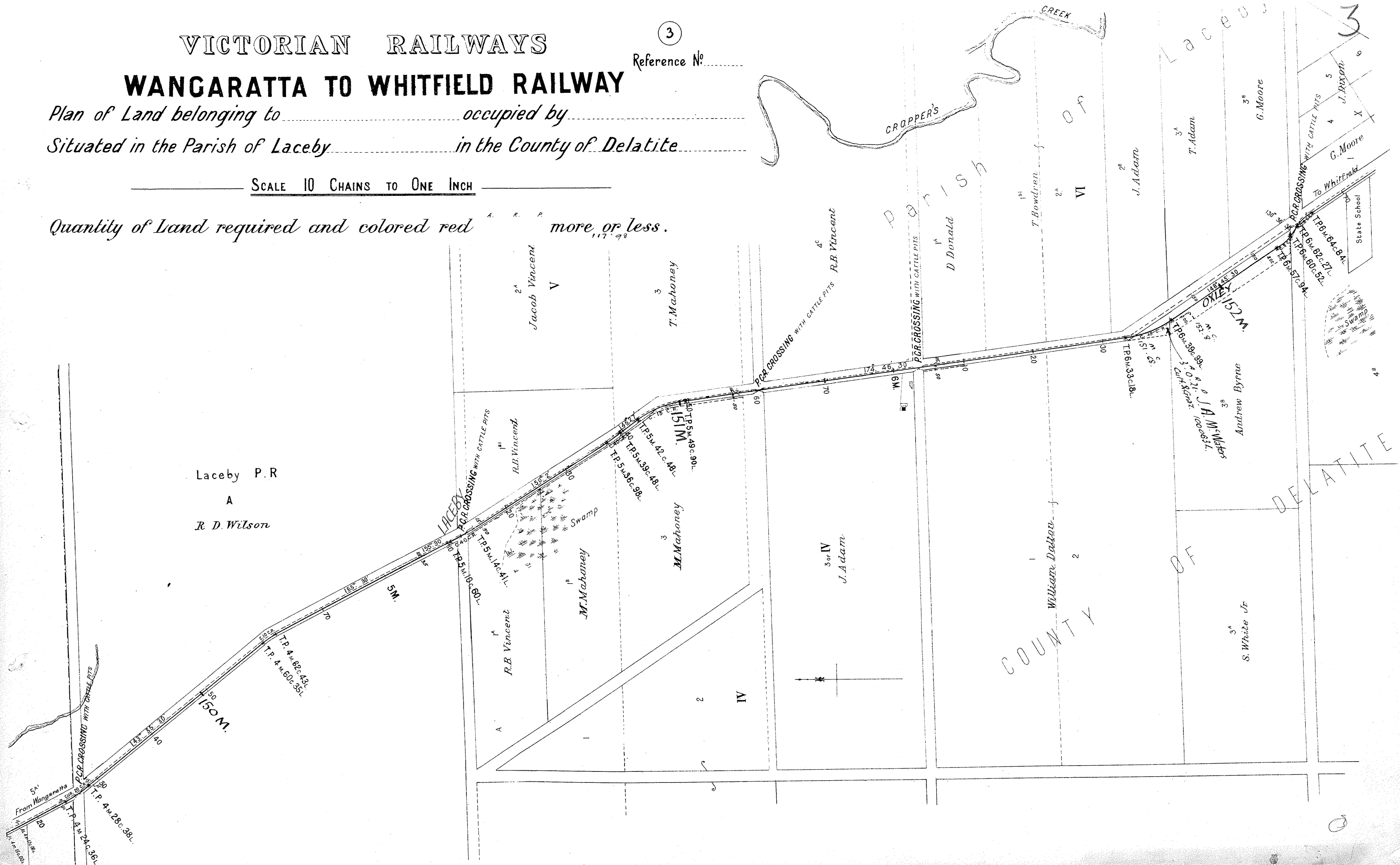

VICTORIAN RAILWAYS

WANGARATTA TO WHITFIELD RAILWAY

④
Reference No.

Plan of Land belonging to occupied by
Situated in the Parish of Laceby in the County of Delatite

SCALE 10 CHAINS TO ONE INCH

Quantity of Land required and colored red *A. R. P.* more or less
118'98

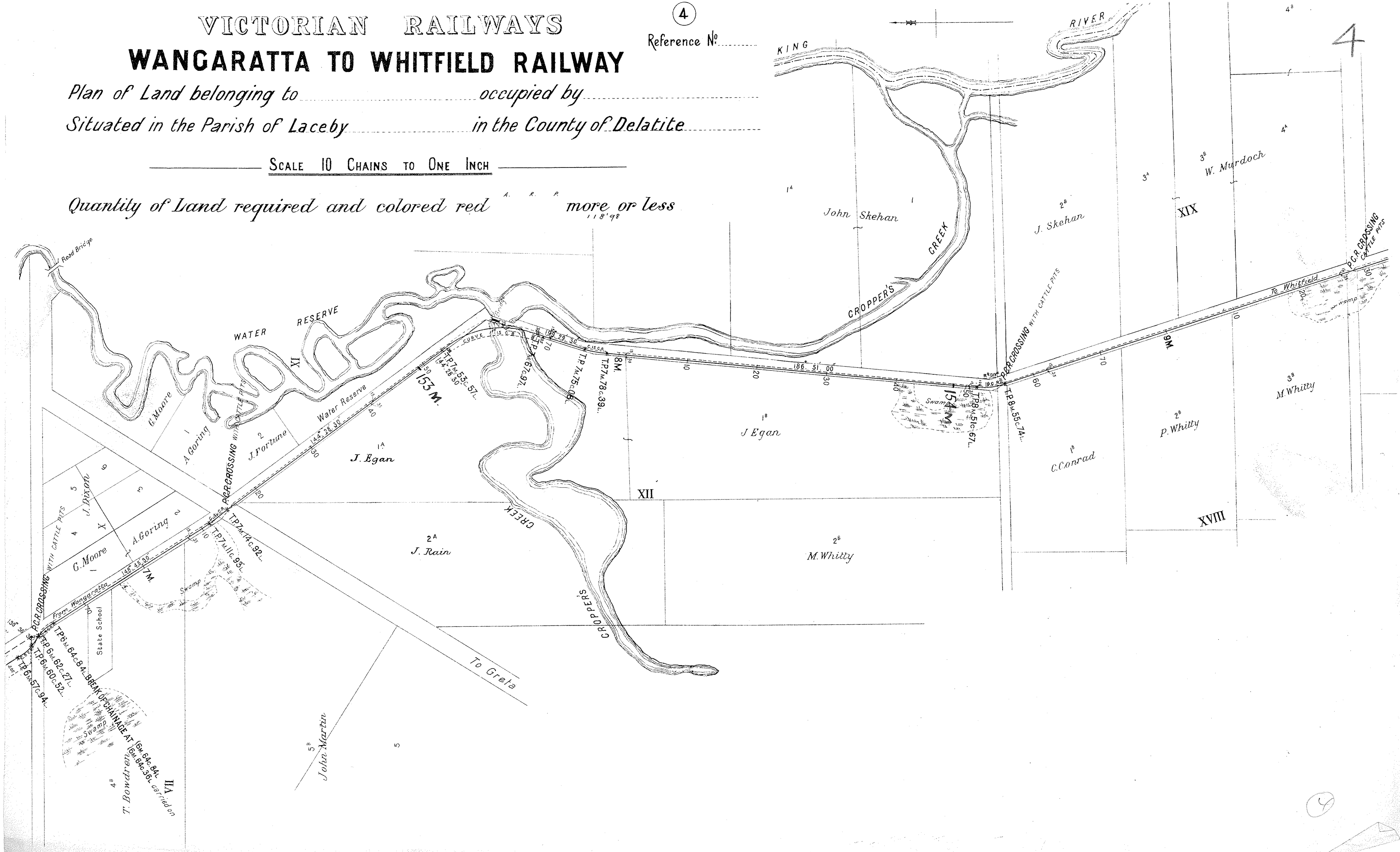

WANGARATTA TO WHITFIELD RAILWAY

Plan of Land belonging to occupied by
Situating in the Parish of Laceby in the County of Delatite

SCALE 10 CHAINS TO ONE INCH

Quantity of Land required and colored red ^{A. R. P.} more or less.
119' 9"

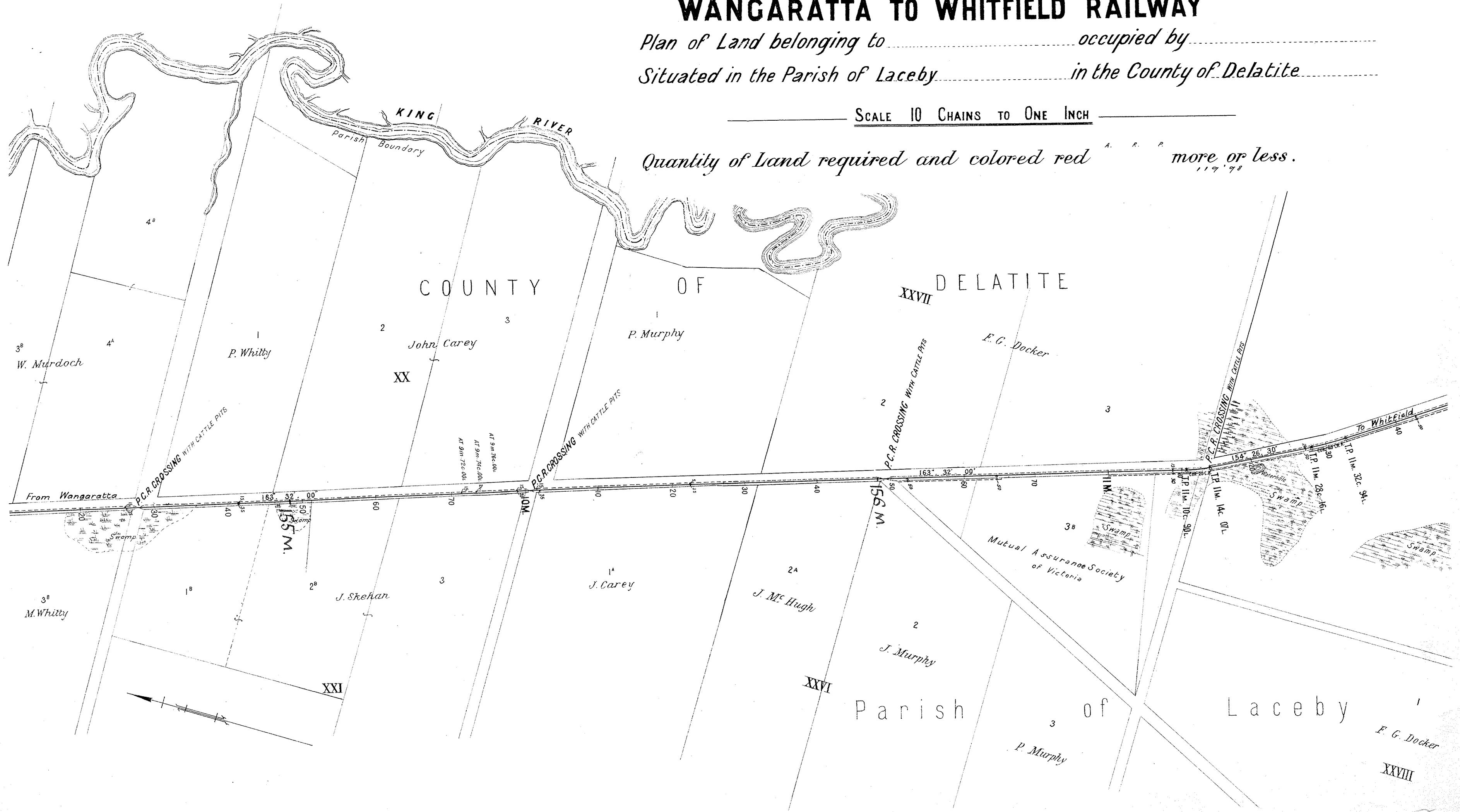

VICTORIAN RAILWAYS

6

Reference No.

6

WANGARATTA TO WHITFIELD RAILWAY

Plan of Land belonging to occupied by
Situating in the Parish of in the County of Delatite

SCALE 10 CHAINS TO ONE INCH

Quantity of Land required and colored red ^{A. R. P.} more or less.
120.92

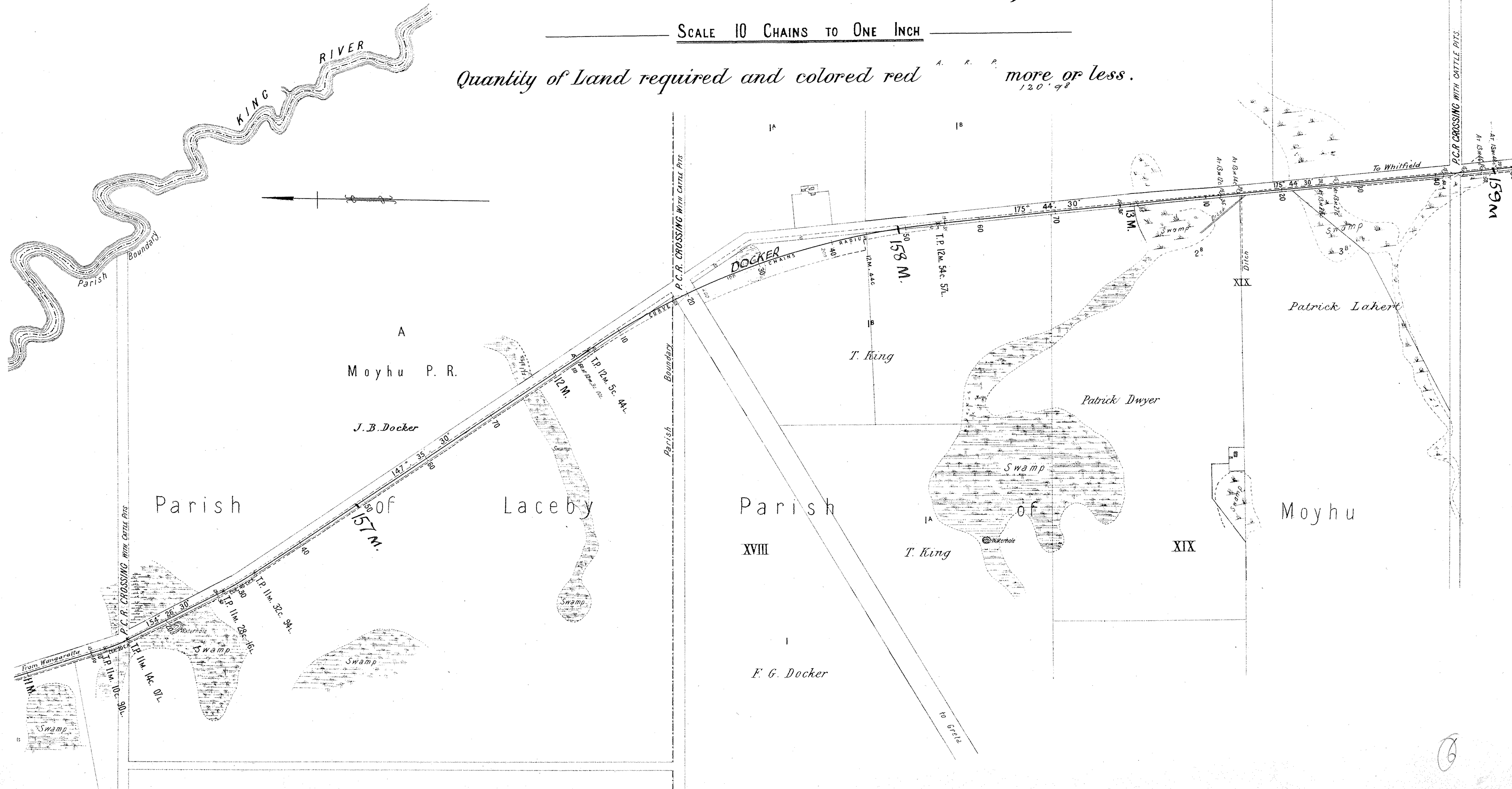

VICTORIAN RAILWAYS

Reference No. 7

WANGARATTA TO WHITFIELD RAILWAY

Plan of Land belonging to occupied by
Situating in the Parish of Moyhu in the County of Delatite

SCALE 10 CHAINS TO ONE INCH

Quantity of Land required and colored red more or less.
12.4.98

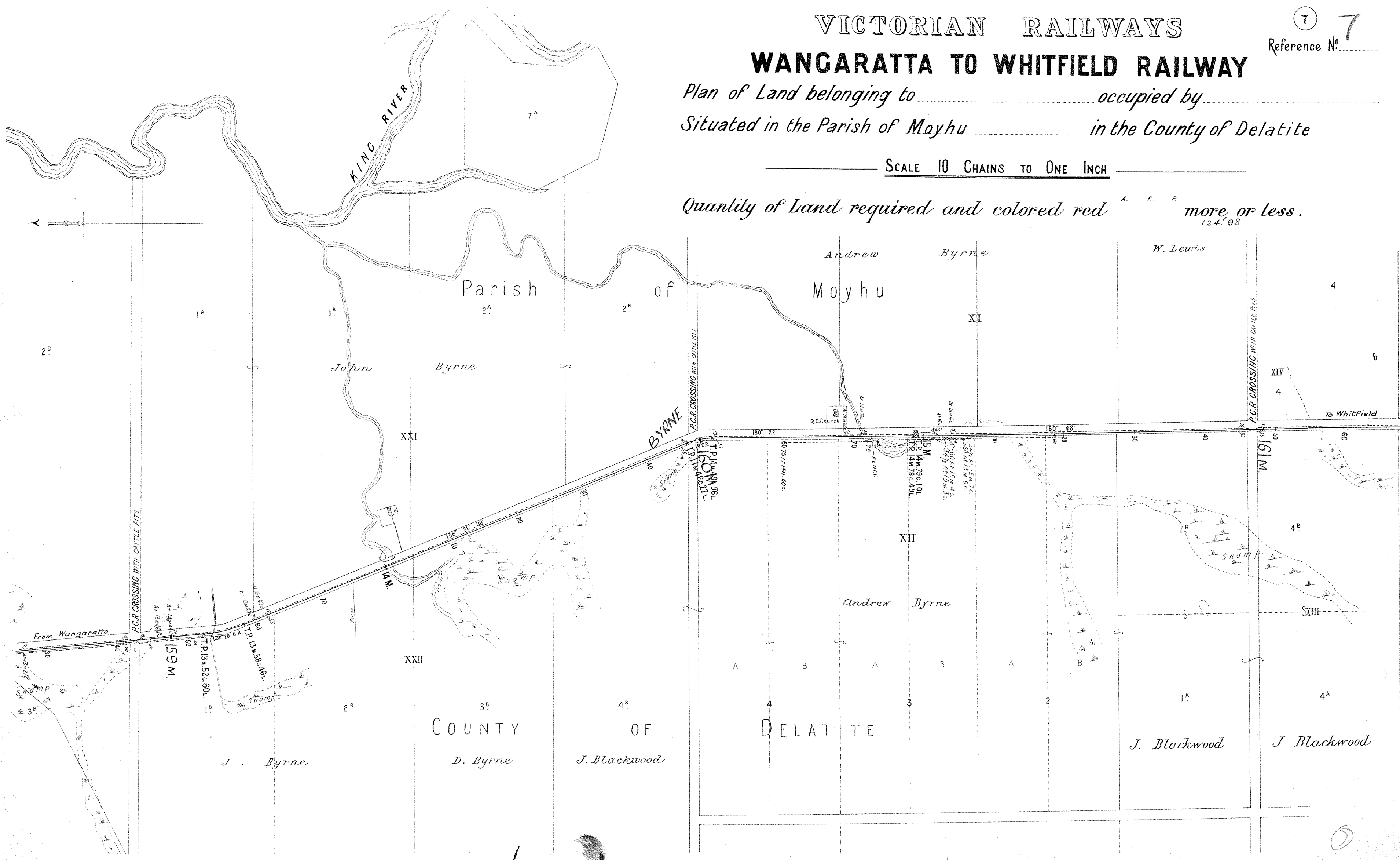

VICTORIAN RAILWAYS

8

Reference No.

WANGARATTA TO WHITFIELD RAILWAY

Plan of Land belonging to occupied by
Situating in the Parish of Moyhu in the County of Delatite

SCALE 10 CHAINS TO ONE INCH

Quantity of Land required and colored red ^{A. R. P.} more or less. _{1.25 '98}

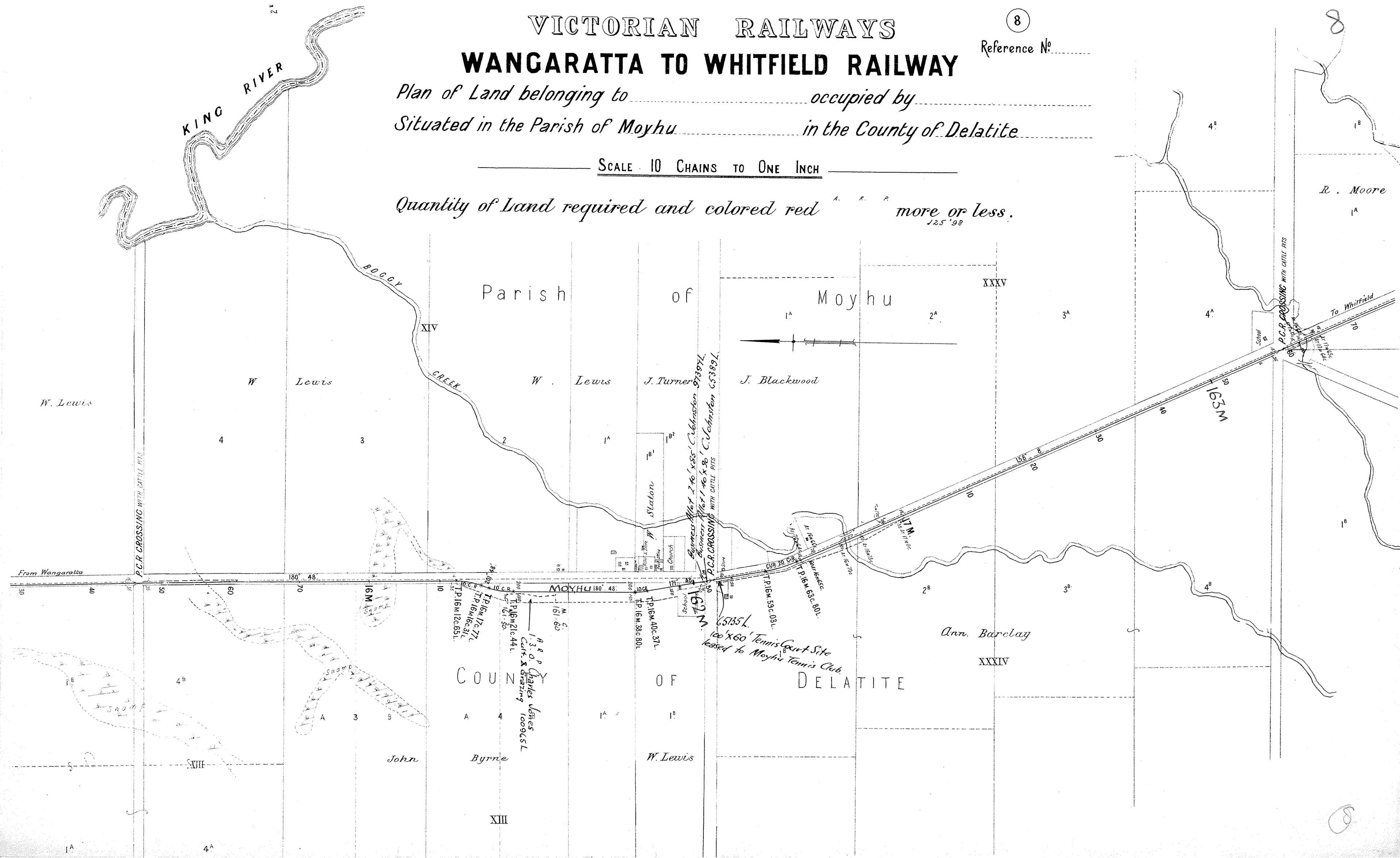

VICTORIAN RAILWAYS WANGARATTA TO WHITFIELD RAILWAY

Plan of Land belonging to occupied by
Situating in the Parish of Moyhu in the County of Delatite

SCALE 10 CHAINS TO ONE INCH

Quantity of Land required and colored red ^{A. R. P.} more or less.
133' 98"

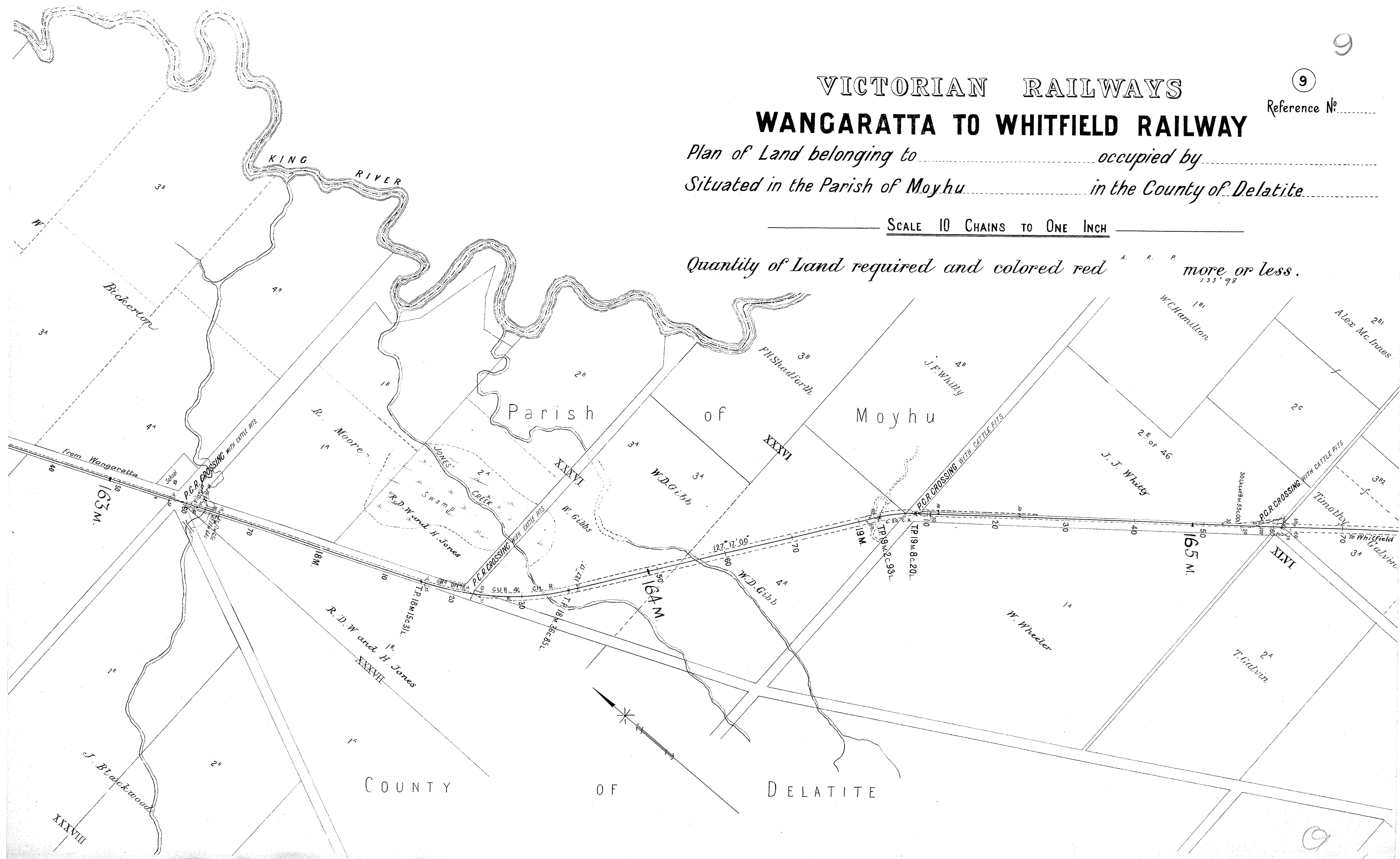

VICTORIAN RAILWAYS, WANGARATTA TO WHITFIELD RAILWAY

2 F2 FT NARROW GAUGE

SCALES: (HORIZONTAL 4 CHAINS TO AN INCH.
VERTICAL 40 FEET TO AN INCH.

No 1

NOTE: As the centre line in many places runs near the edge of existing shallow excavations at side of road, the quantities may vary from those shown on the Sections.
The figures under the description of the Curves at the bottom of the Section denote the super-elevation of the outer rail.
Speed 15 Miles an hour.

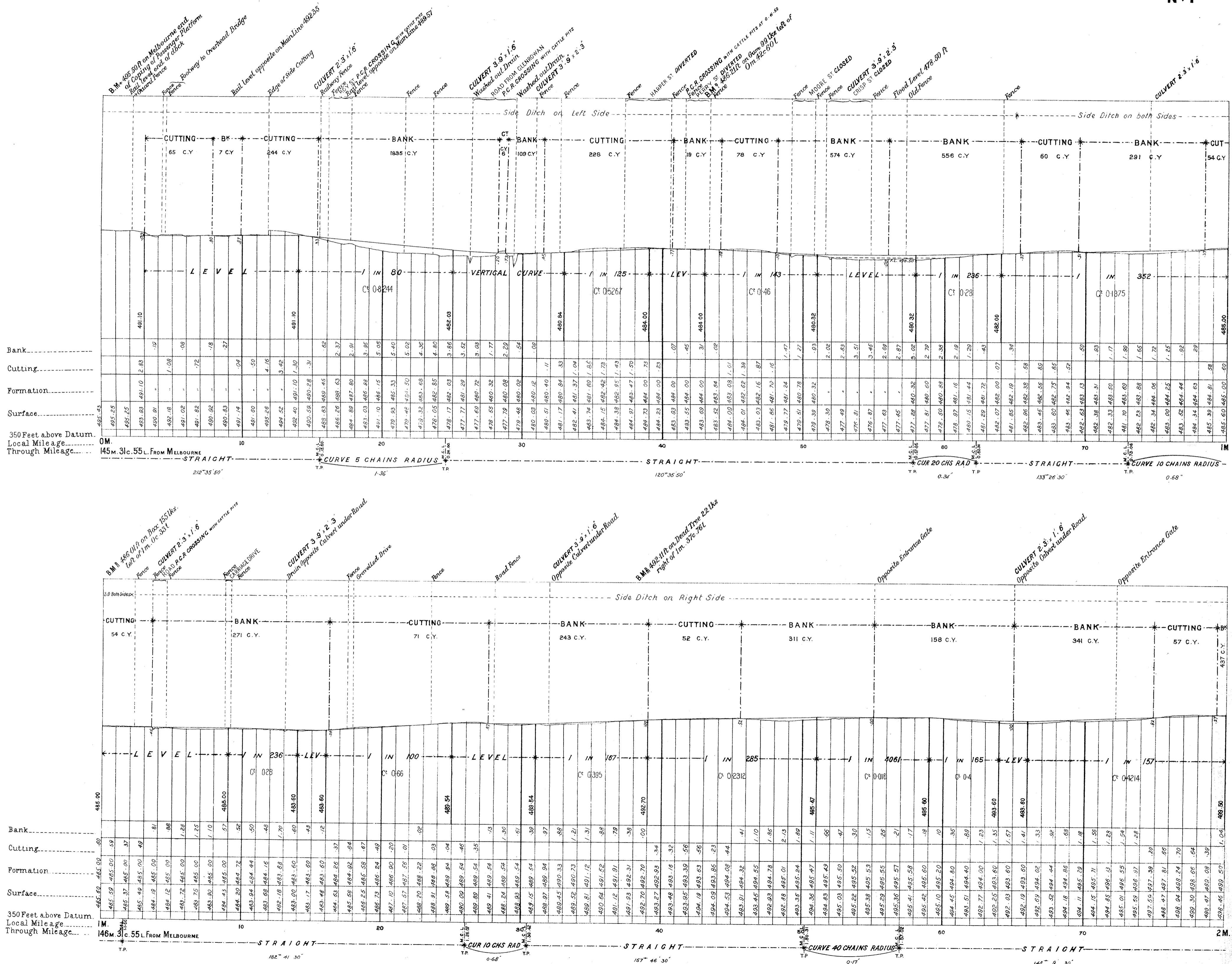

VICTORIAN RAILWAYS, WANGARATTA TO WHITFIELD RAILWAY

2 FT 6 IN NARROW GAUGE

SCALES: HORIZONTAL 4 CHAINS TO AN INCH.
VERTICAL 40 FEET TO AN INCH.

No 10

NOTE: As the centre line in many places runs near the edge of existing shallow excavations at side of road, the quantities may vary from those shown on the Sections. The figures under the description of the Curves at the bottom of the Section denote the super-elevation of the outer rail; Speed 15 Miles an hour.

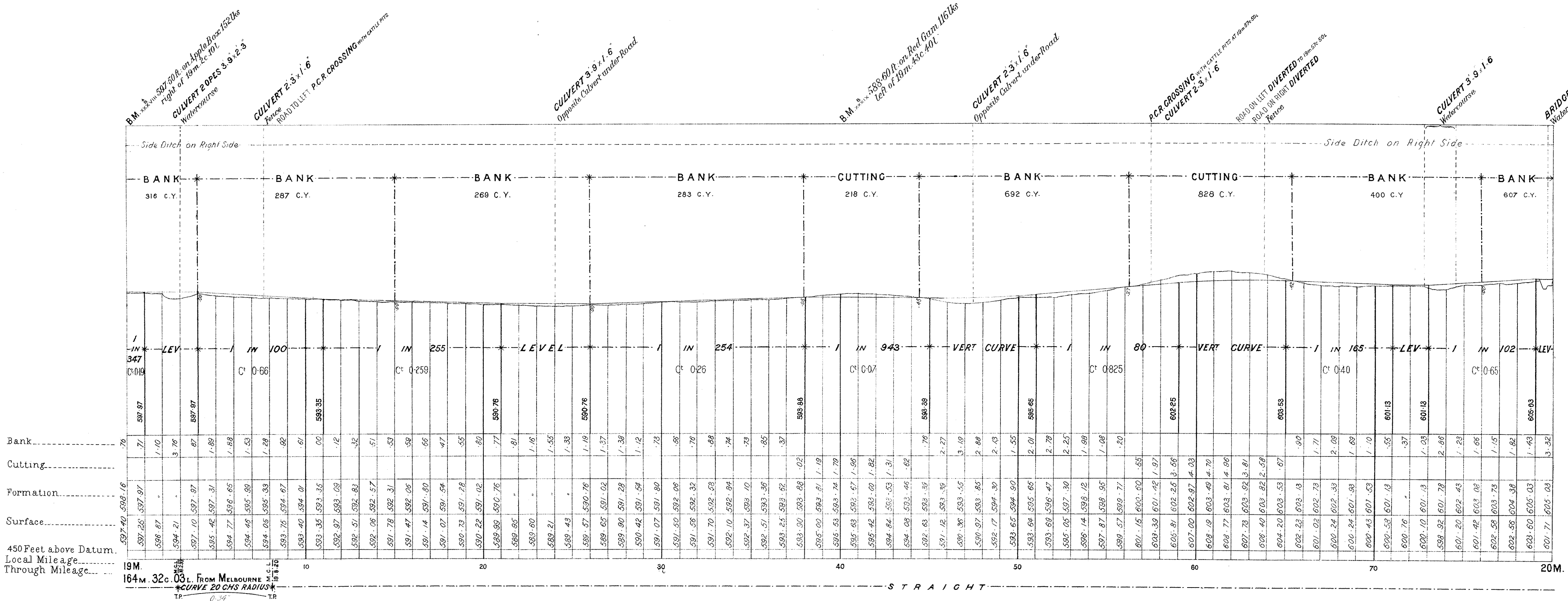
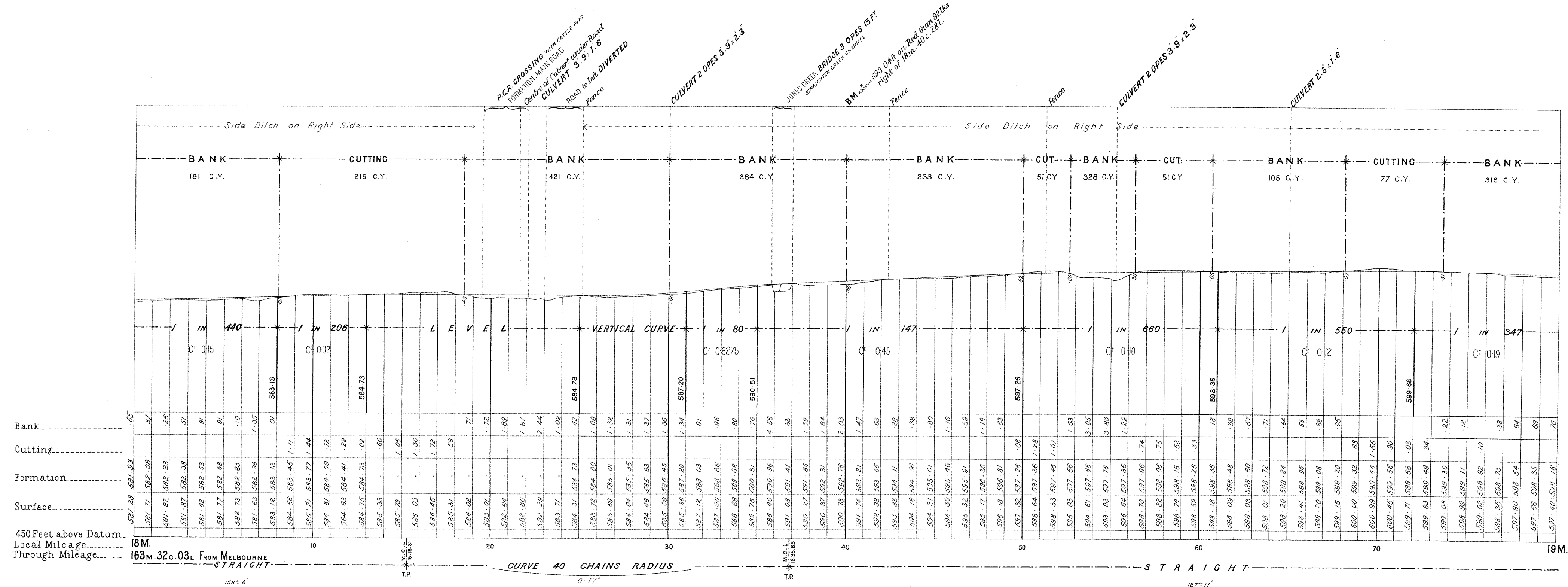

Note: From 6m. 64c. 84L. On Original Line }
6m. 64c. 36L. On Deviation }
Add 48 Links to Local Mileage to obtain True Mileage.

VICTORIAN RAILWAYS, WANGARATTA TO WHITFIELD RAILWAY

2 FT NARROW GAUGE

SCALES (HORIZONTAL 4 CHAINS TO AN INCH.
VERTICAL 40 FEET TO AN INCH.

No 11

NOTE! As the centre line in many places runs near the edge of existing shallow excavations at side of road, the quantities may vary from those shown on the Sections. The figures under the description of the Curves at the bottom of the Section denote the super-elevation of the outer rail: Speed 15 Miles an hour.

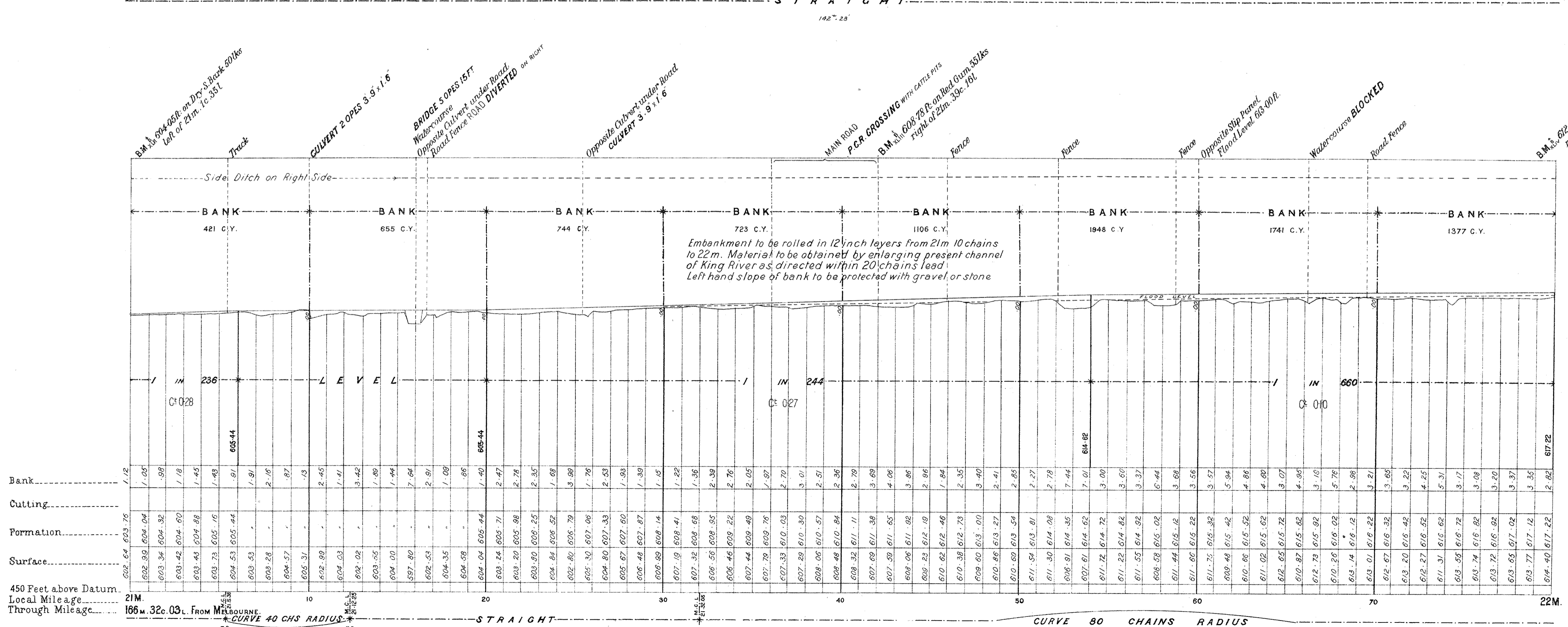
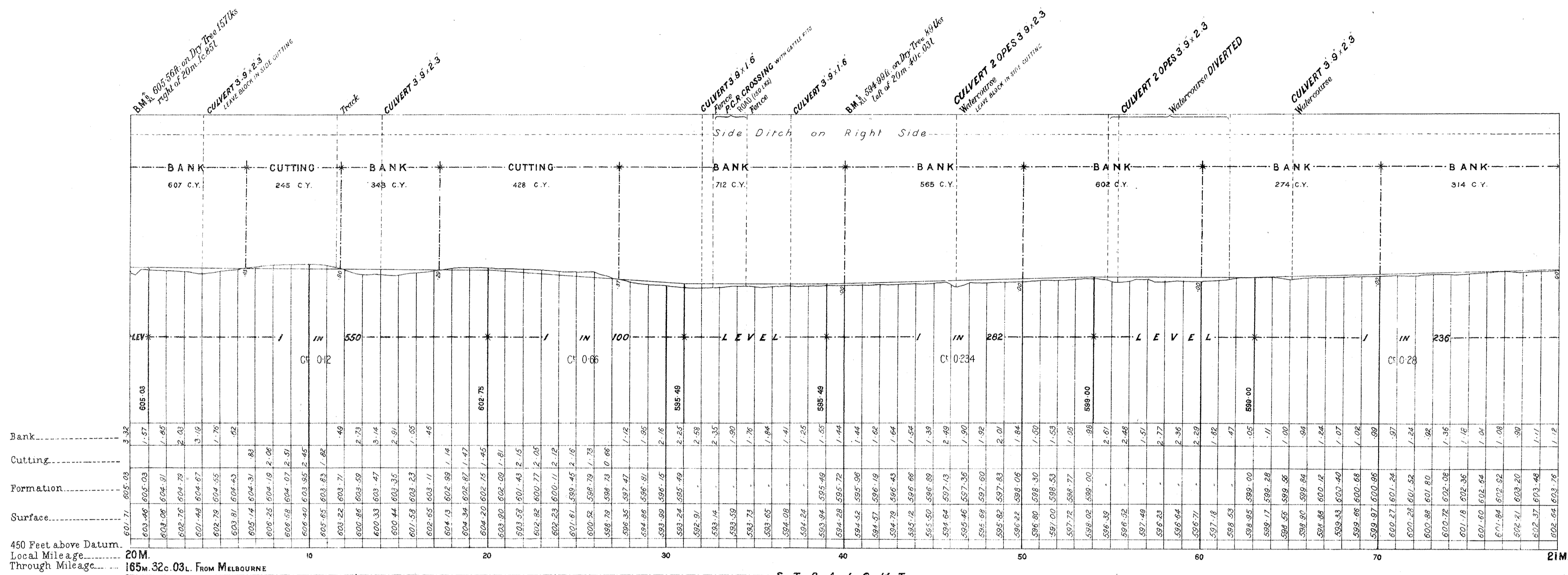

Note: From 6m. 64c. 84L. On Original Line }
6m. 64c. 36L. On Deviation }
Add 48 Links to Local Mileage to obtain True Mileage.

VICTORIAN RAILWAYS, WANGARATTA TO WHITFIELD RAILWAY

2 FT NARROW GAUGE

SCALES (HORIZONTAL 4 CHAINS TO AN INCH,
VERTICAL 40 FEET TO AN INCH.)

No 12

NOTE: As the centre line in many places runs near the edge of existing shallow excavations at side of road, the quantities may vary from those shown on the Sections. The figures under the description of the Curves at the bottom of the Section denote the super-elevation of the outer rail. Speed 15 Miles an hour.

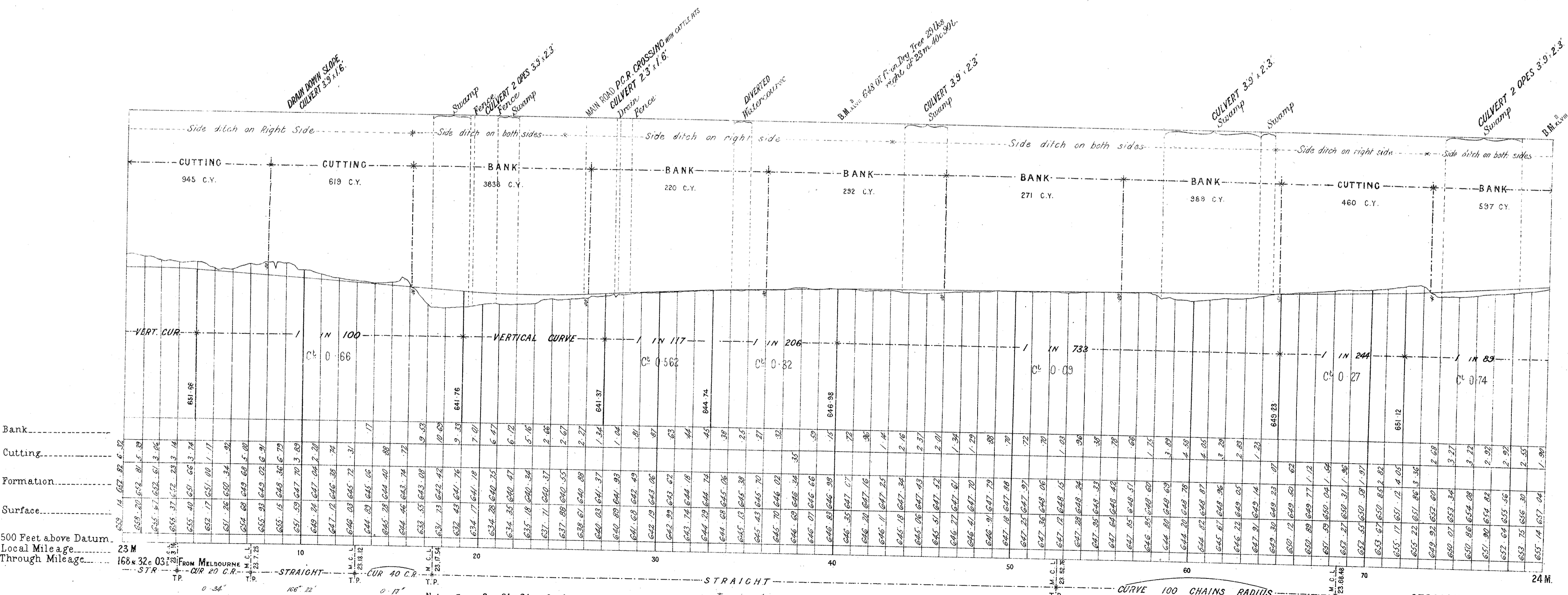
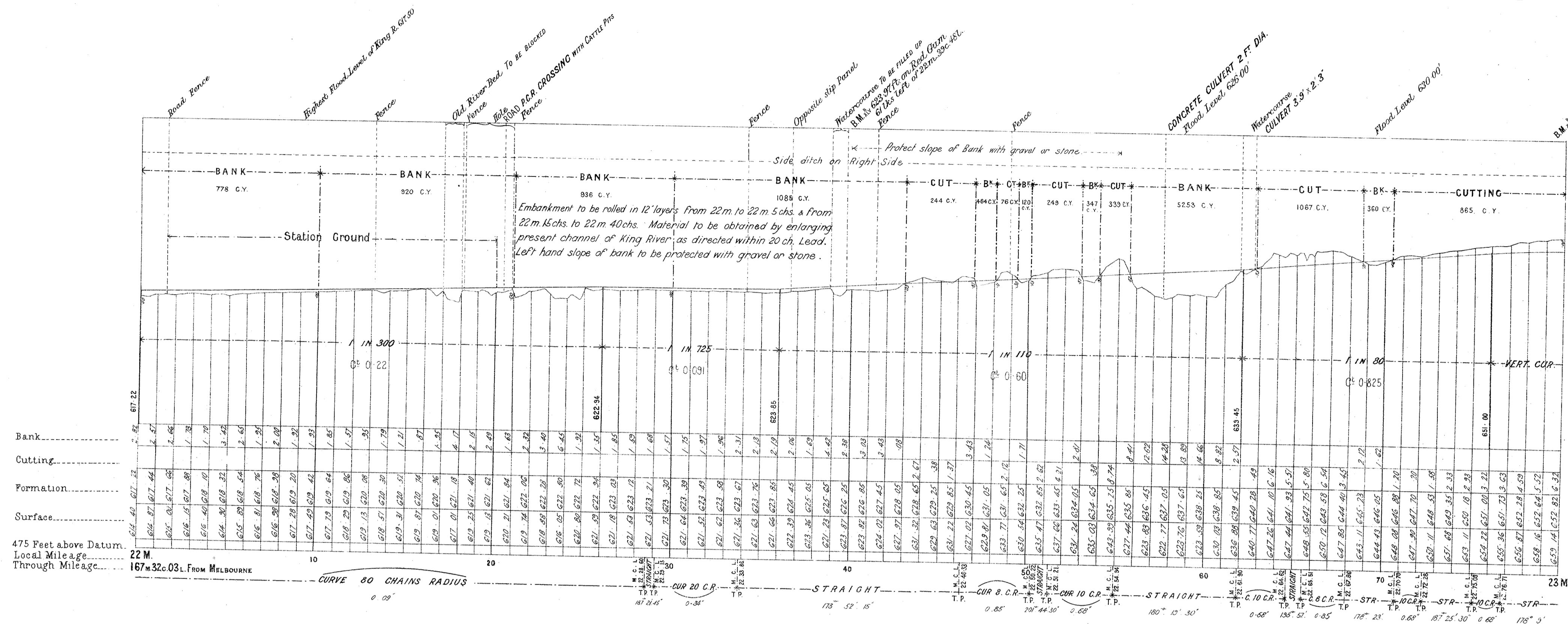

Note: From 6m. 64c. 84L. On Original Line }
6m. 64c. 36L. On Deviation }
Add 48 Links to Local Mileage to obtain True Mileage.

VICTORIAN RAILWAYS, WANGARATTA TO WHITFIELD RAILWAY

2 FT NARROW GAUGE

SCALES: HORIZONTAL 4 CHAINS TO AN INCH
VERTICAL 40 FEET TO AN INCH

No 13

NOTE: As the centre line in many places runs near the edge of existing shallow excavations at side of road, the quantities may vary from those shown on the Sections. The figures under the description of the Curves at the bottom of the Section denote the super-elevation of the outer rail; Speed 15 Miles an hour.

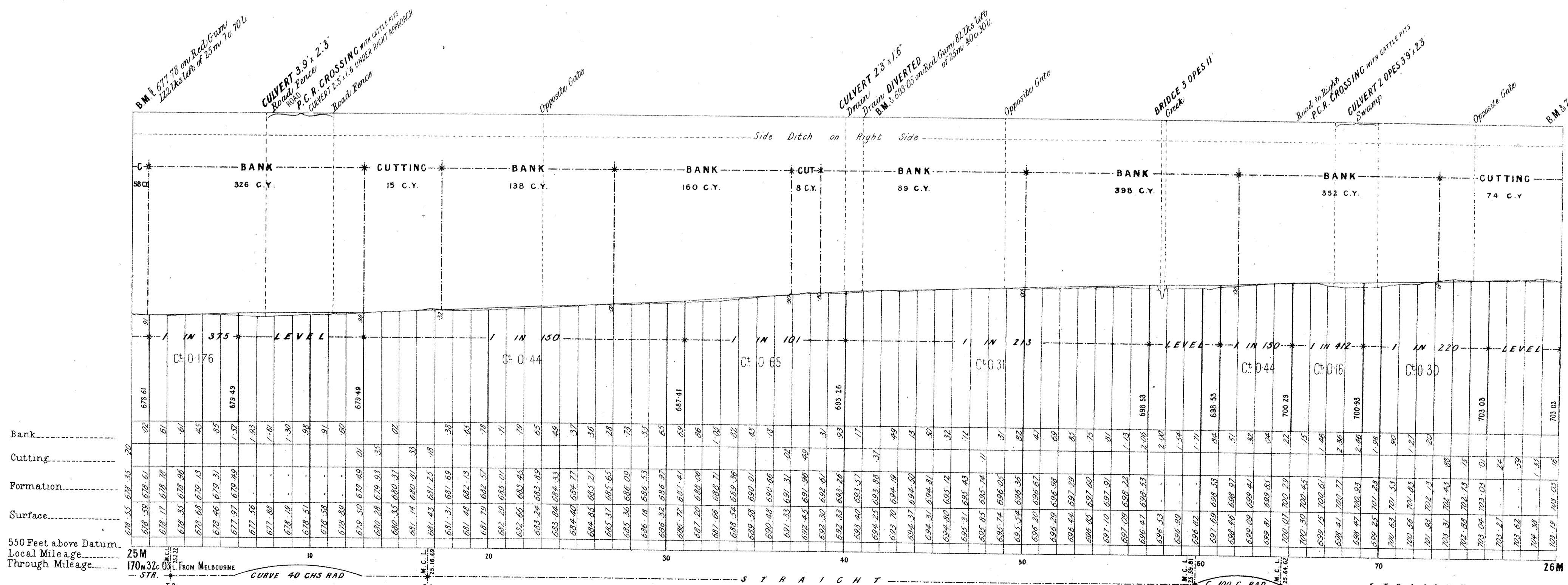
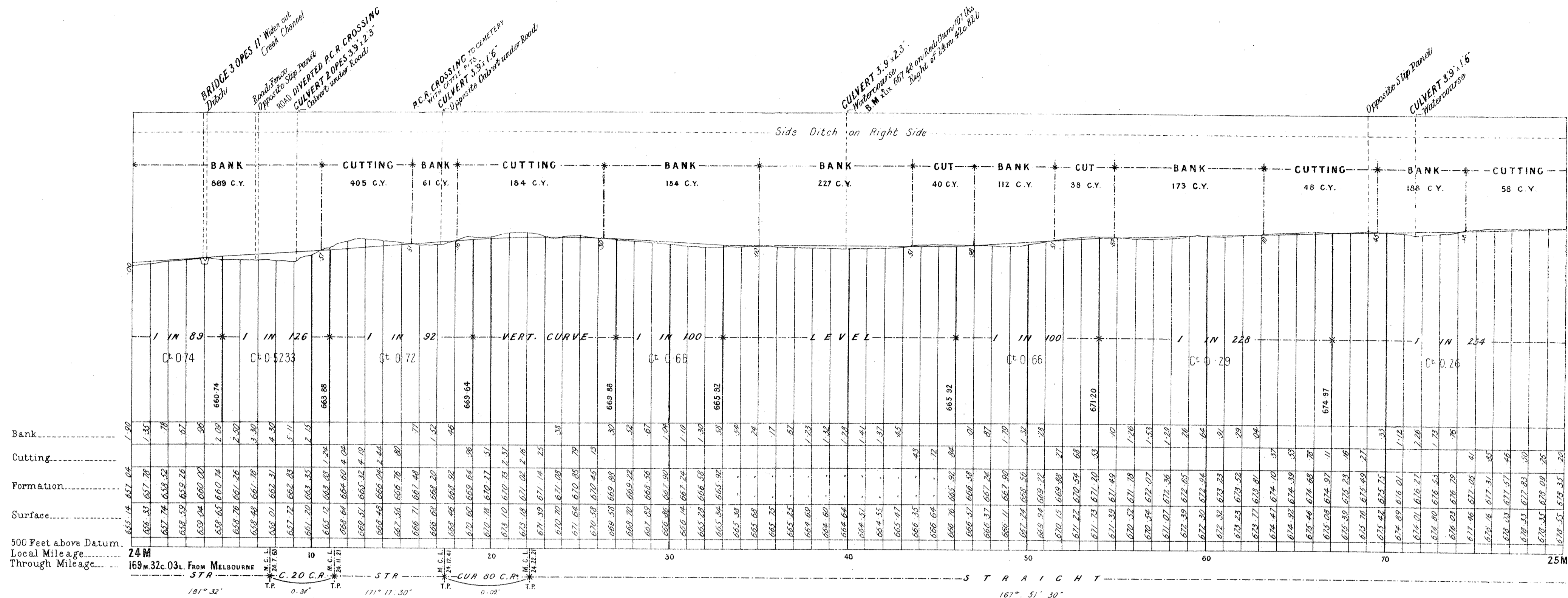

Note: From 6m. 64c. 84l. On Original Line }
6m. 64c. 36l. On Deviation }
Add 48 Links to Local Mileage to obtain True Mileage.

VICTORIAN RAILWAYS, WANGARATTA TO WHITFIELD RAILWAY

2 FT NARROW GAUGE
SCALES: (HORIZONTAL 4 CHAINS TO AN INCH,
VERTICAL 40 FEET TO AN INCH)

No 16

NOTE! As the centre line in many places runs near the edge of existing shallow excavations at side of road, the quantities may vary from those shown on the Sections. The figures under the description of the Curves at the bottom of the Section, denote the super-elevation of the outer rail; Speed 15 Miles an hour.

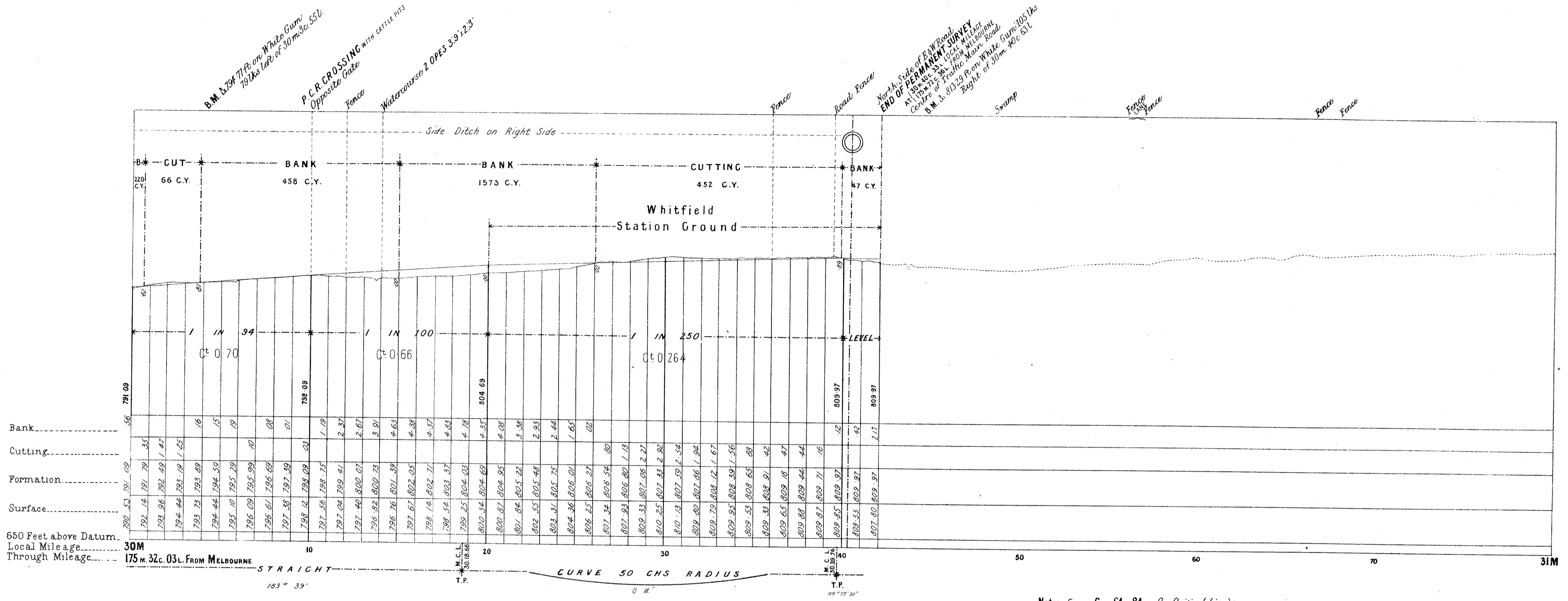

Note: From 6m. 64c. 84l. On Original Line }
6m. 64c. 36l. On Deviation }
Add 48 Links to Local Mileage to obtain True Mileage.

VICTORIAN RAILWAYS. WANGARATTA TO WHITFIELD RAILWAY

2 FT 2 IN NARROW GAUGE

SCALES: (HORIZONTAL 4 CHAINS TO AN INCH.
VERTICAL 40 FEET TO AN INCH.

No 2

NOTE: As the centre line in many places runs near the edge of existing shallow excavations at side of road, the quantities may vary from those shown on the Sections. The figures under the description of the Curves at the bottom of the Section, denote the super-elevation of the outer rail; Speed 15 Miles an hour.

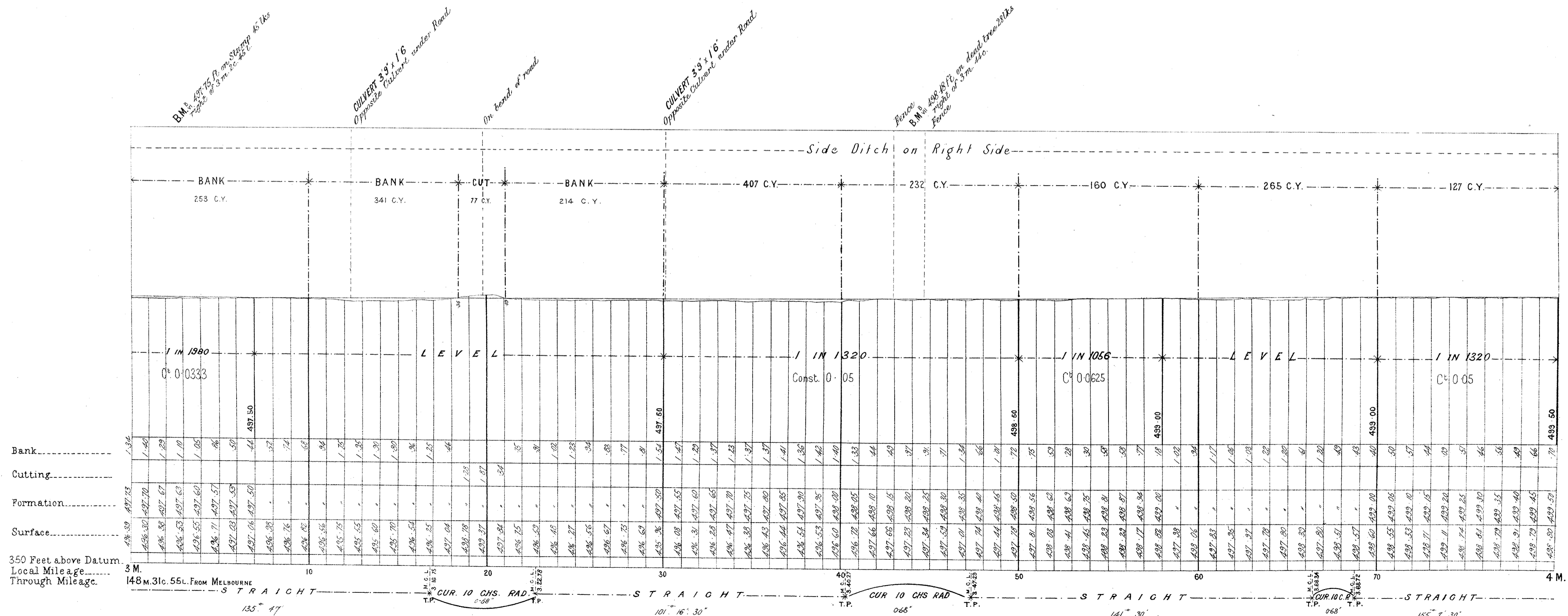
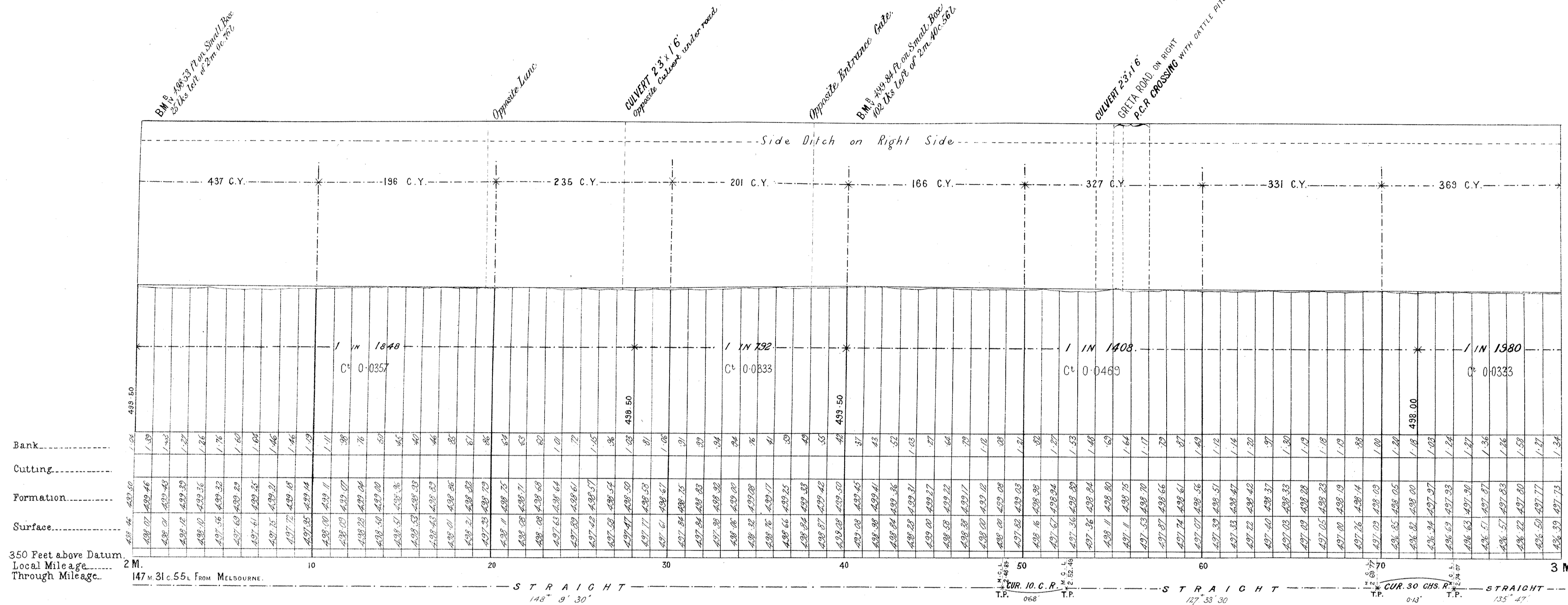

VICTORIAN RAILWAYS, WANGARATTA TO WHITFIELD RAILWAY

2 FT NARROW GAUGE

SCALES (HORIZONTAL 4 CHAINS TO AN INCH.
VERTICAL 40 FEET TO AN INCH.

No 3

NOTE! As the centre line in many places runs near the edge of existing shallow excavations at side of road, the quantities may vary from those shown on the Sections. The figures under the description of the Curves at the bottom of the Section, denote the super-elevation of the outer rail; Speed 15 Miles an hour.

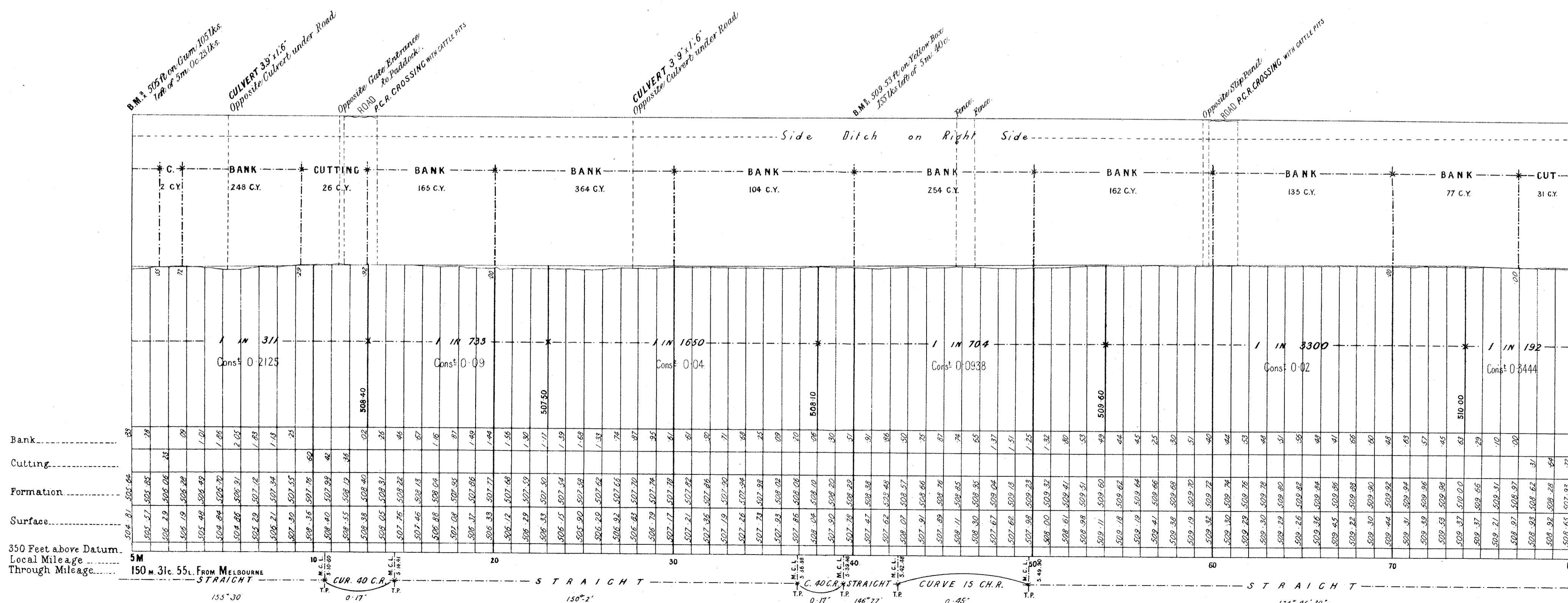
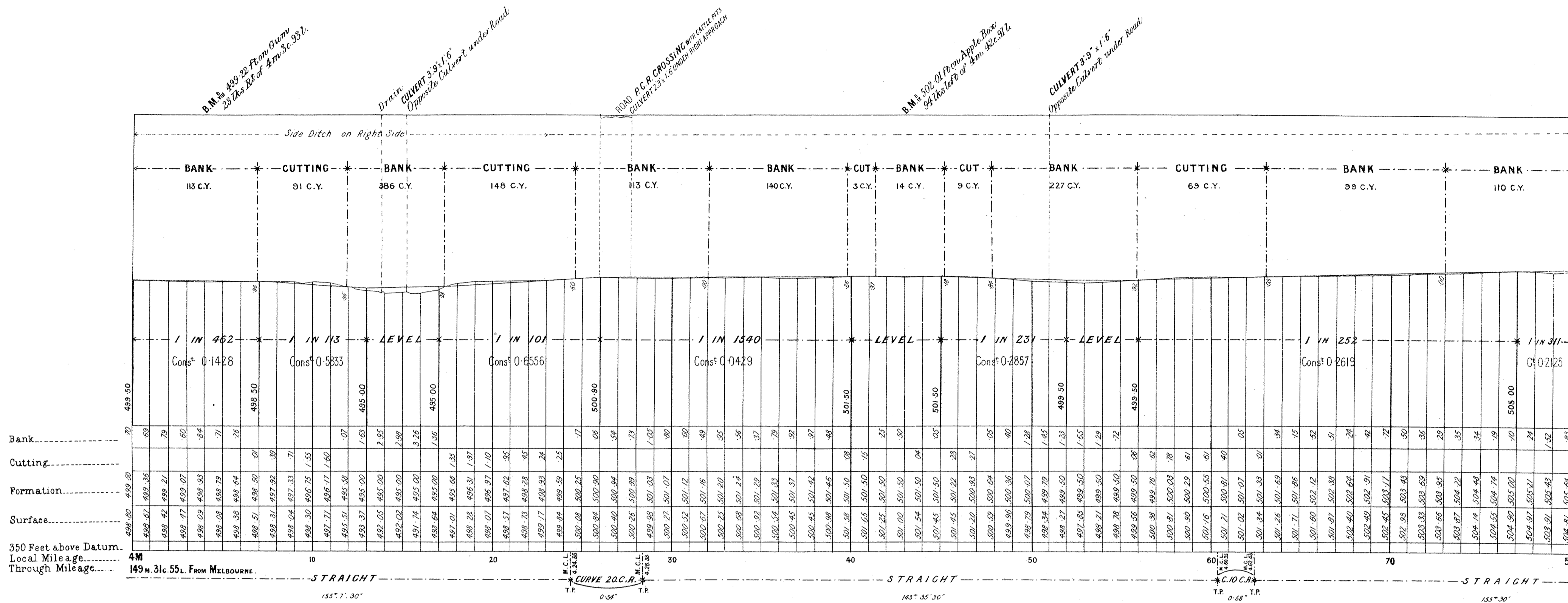

VICTORIAN RAILWAYS, WANGARATTA TO WHITFIELD RAILWAY

2 FT. 2 FT. NARROW GAUGE

SCALES: (HORIZONTAL 4 CHAINS TO AN INCH.
VERTICAL 40 FEET TO AN INCH.)

No 4

NOTE: As the centre line in many places runs near the edge of existing shallow excavations at side of road, the quantities may vary from those shown on the Sections.
The figures under the description of the Curves at the bottom of the Section denote the super-elevation of the outer rail; Speed 15 Miles an hour.

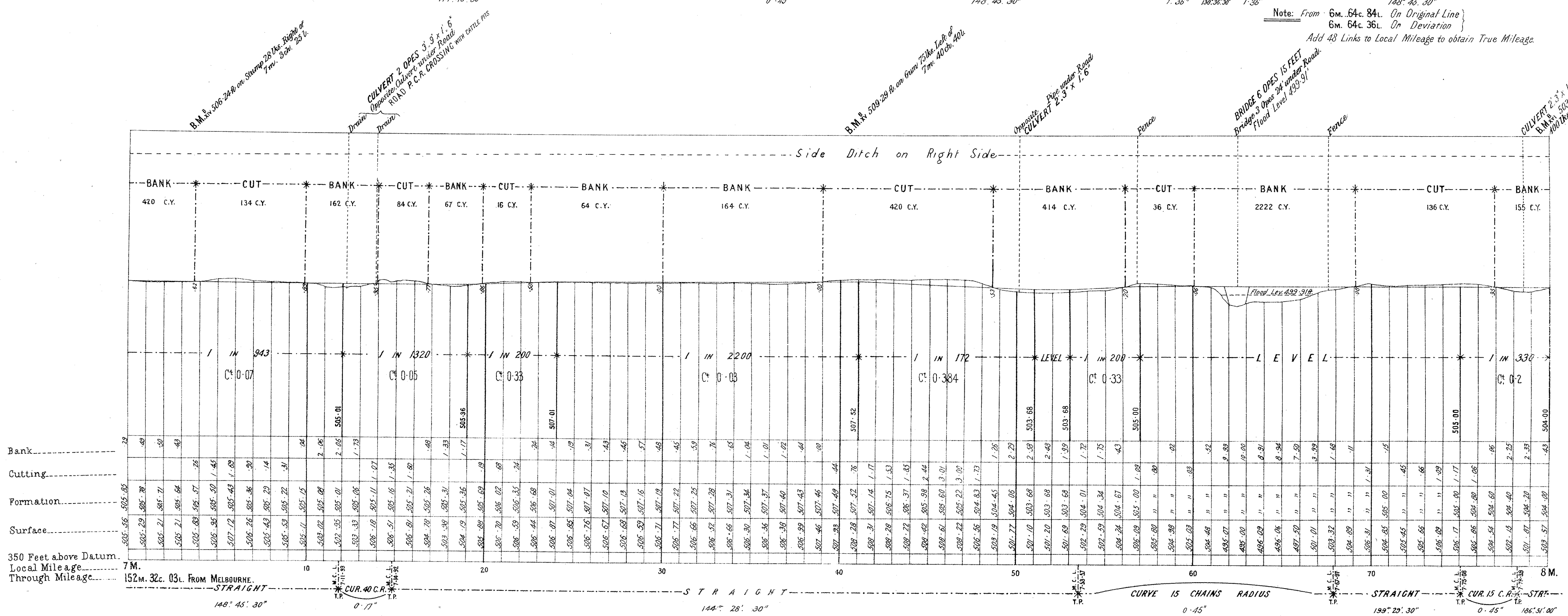
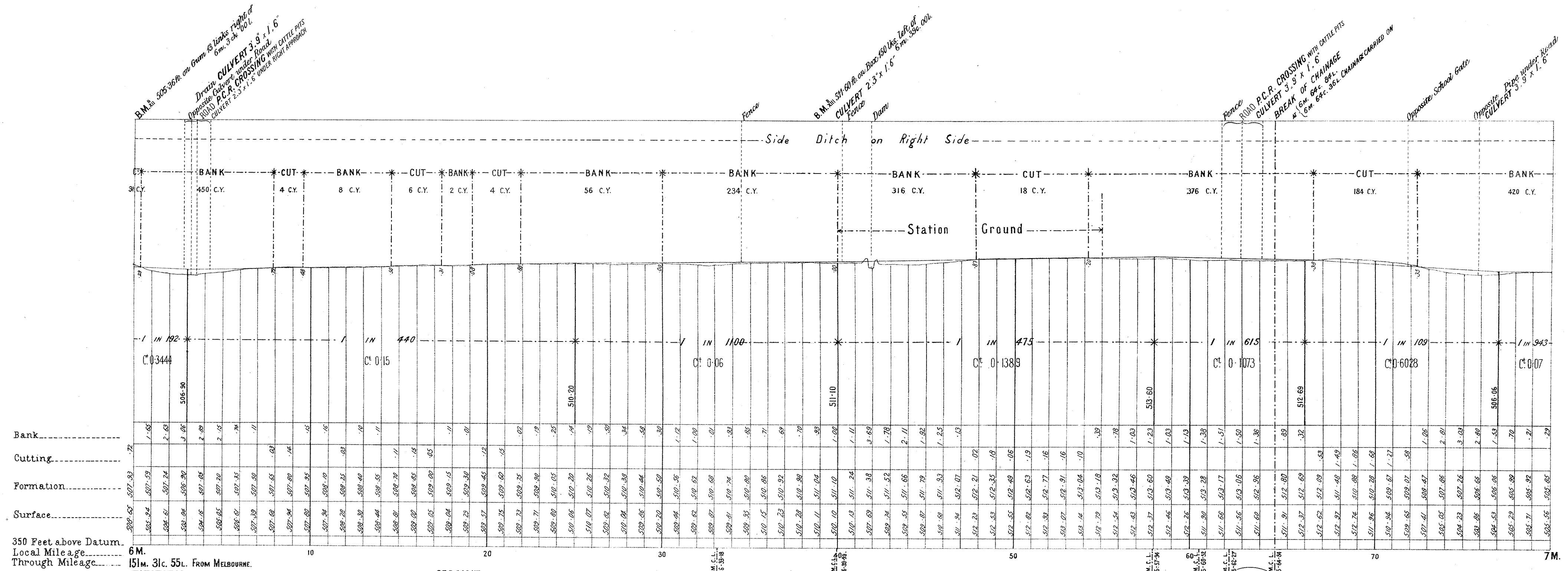

VICTORIAN RAILWAYS, WANGARATTA TO WHITFIELD RAILWAY

2 FT 2 1/2 IN NARROW GAUGE

SCALES: HORIZONTAL 4 CHAINS TO AN INCH.
VERTICAL 40 FEET TO AN INCH.

No 5

NOTE: As the centre line in many places runs near the edge of existing shallow excavations at side of road, the quantities may vary from those shown on the Sections. The figures under the description of the Curves at the bottom of the Section denote the super-elevation of the outer rail; Speed 15 Miles an hour.

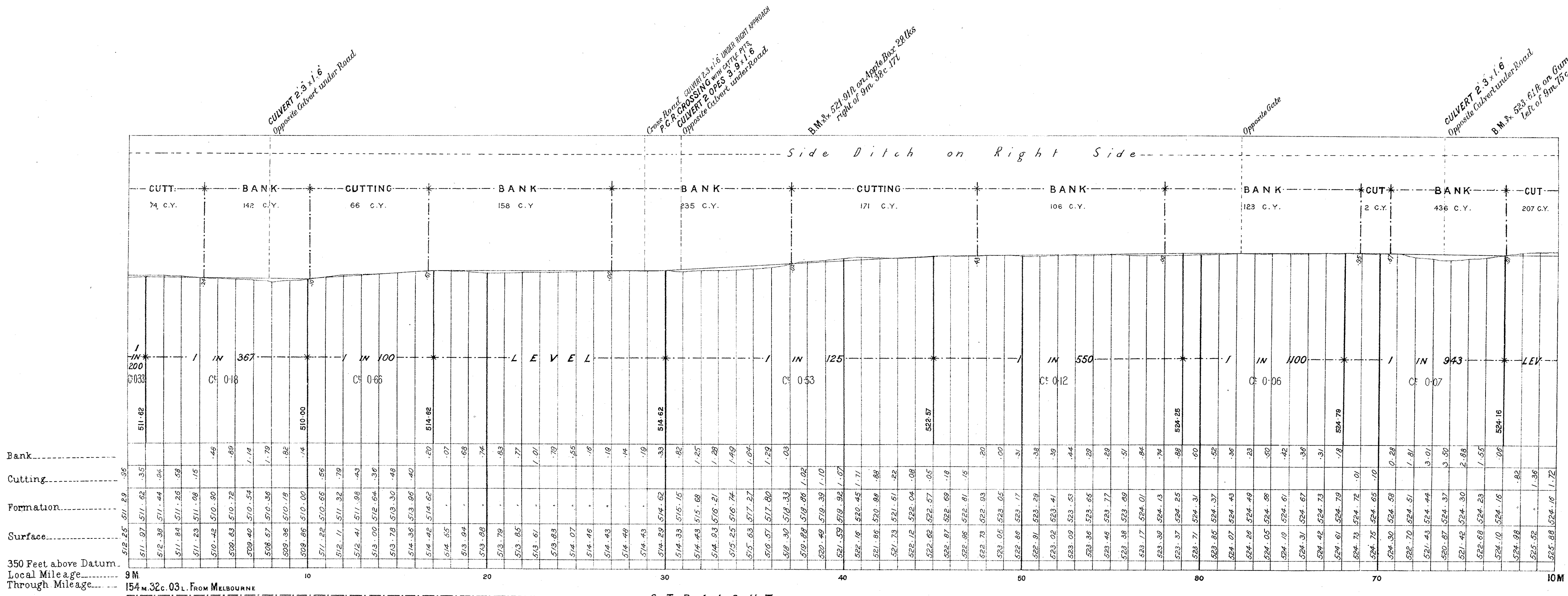
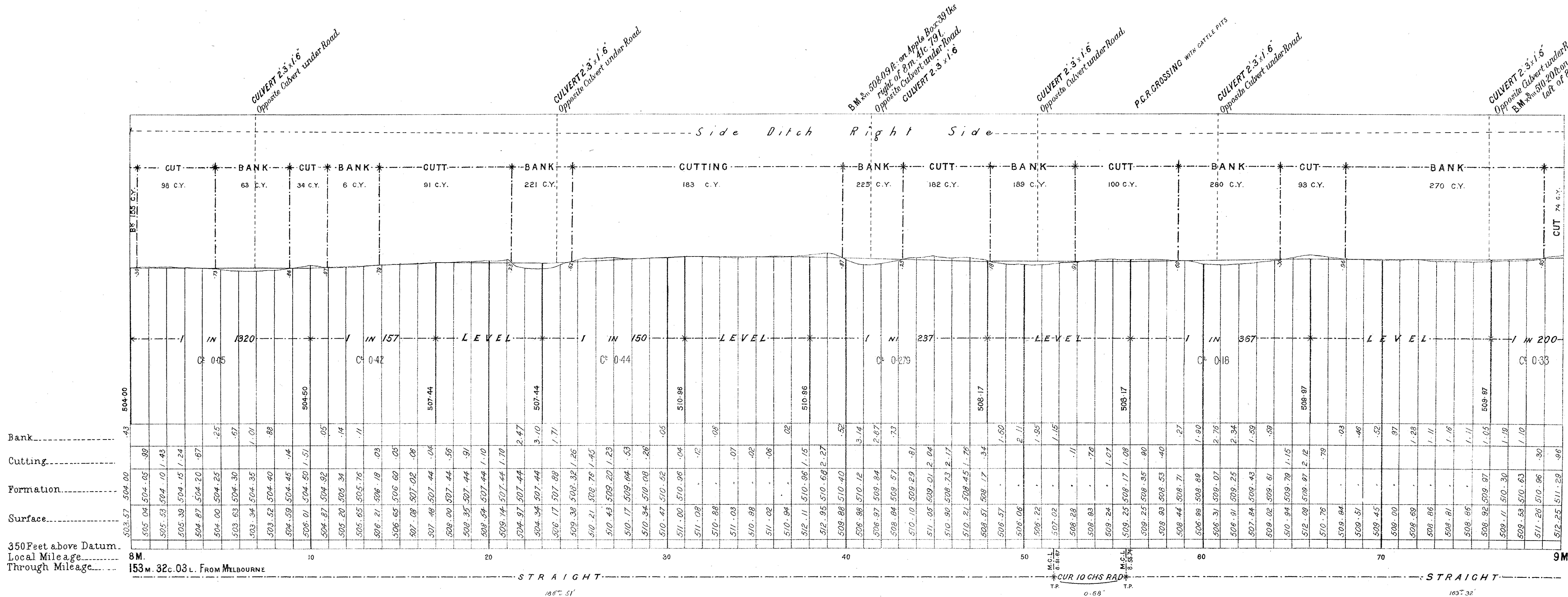

Note: From Gm. 64c. 84L. On Original Line }
Gm. 64c. 36L. On Deviation }
Add 48 Links to Local Mileage to obtain True Mileage.

VICTORIAN RAILWAYS, WANGARATTA TO WHITFIELD RAILWAY

2 FT 6 IN NARROW GAUGE

SCALES (HORIZONTAL 4 CHAINS TO AN INCH.
VERTICAL 40 FEET TO AN INCH.)

No 6

NOTE: As the centre line in many places runs near the edge of existing shallow excavations at side of road, the quantities may vary from those shown on the Sections. The figures under the description of the Curves at the bottom of the Section denote the super-elevation of the outer rail; Speed 15 Miles an hour.

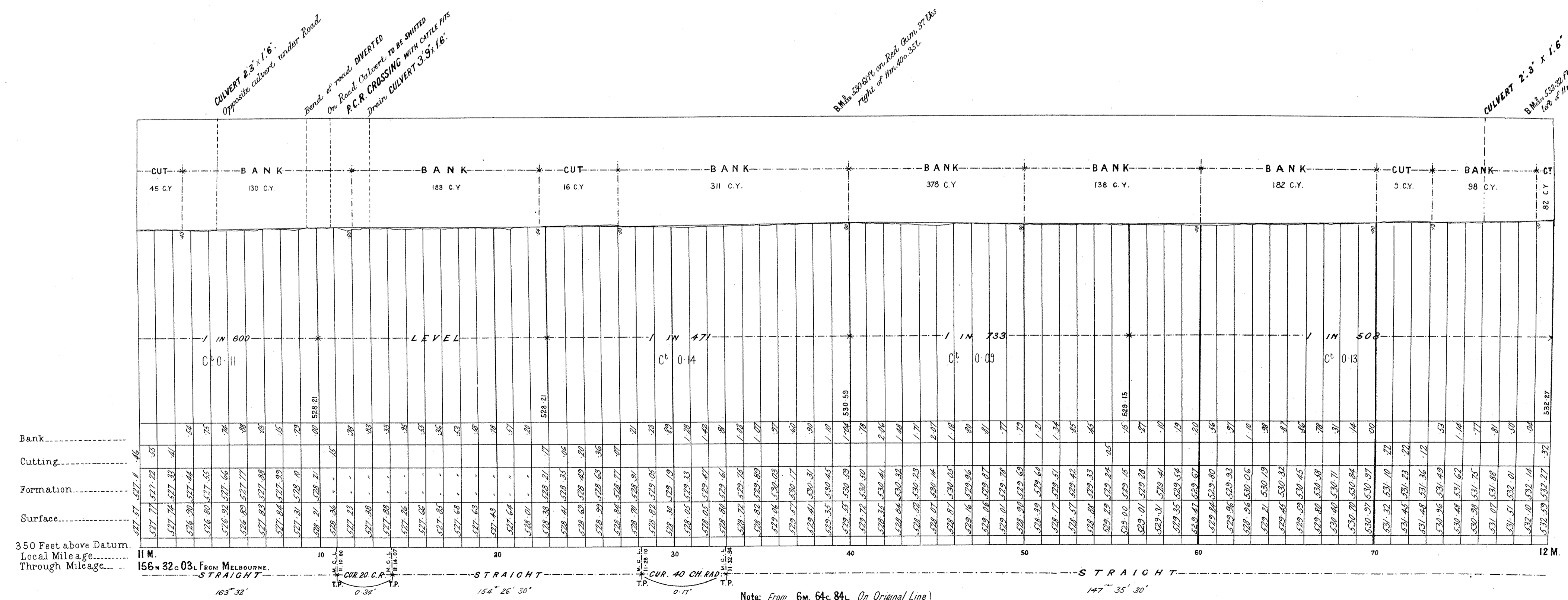
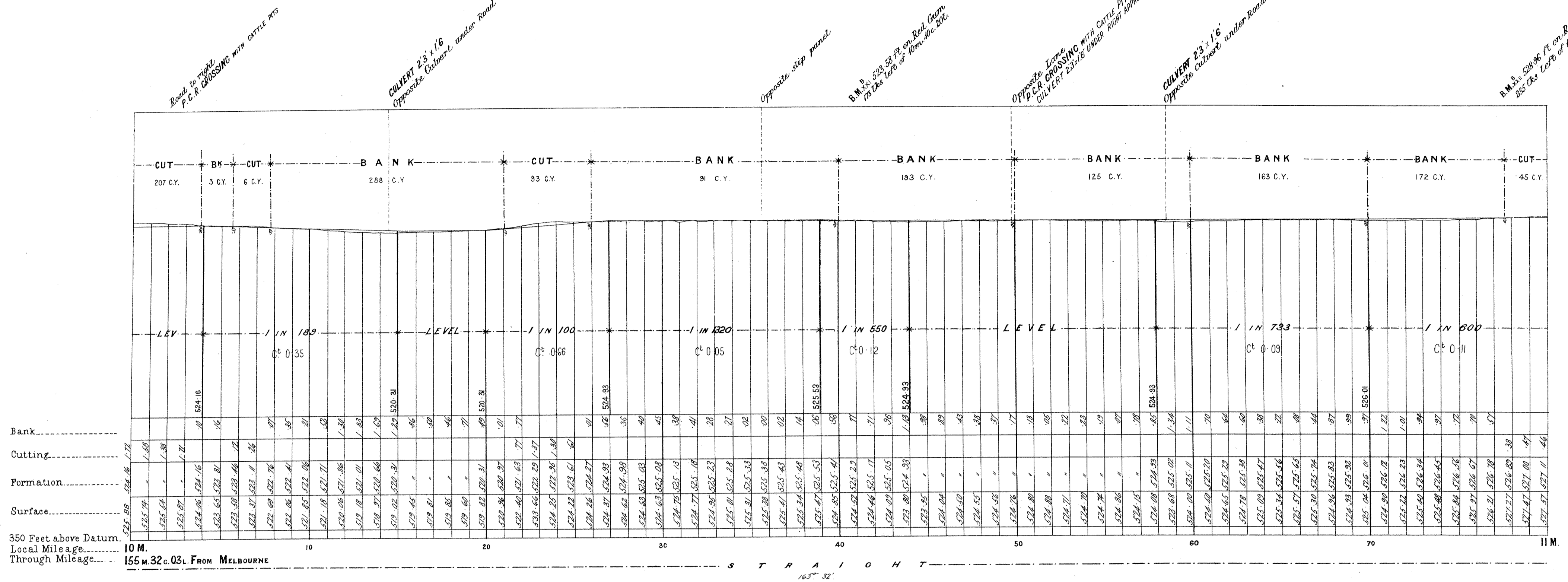

Note: From 6m. 64c. 84L. On Original Line }
6m. 64c. 36L. On Deviation }
Add 48 Links to Local Mileage to obtain True Mileage

VICTORIAN RAILWAYS, WANGARATTA TO WHITFIELD RAILWAY

2 FT NARROW GAUGE

SCALES (HORIZONTAL 4 CHAINS TO AN INCH.
VERTICAL 40 FEET TO AN INCH.)

N^o7

NOTE: As the centre line in many places runs near the edge of existing shallow excavations at side of road, the quantities may vary from those shown on the Sections. The figures under the description of the Curves at the bottom of the Section denote the super-elevation of the outer rail; Speed 15 Miles an hour.

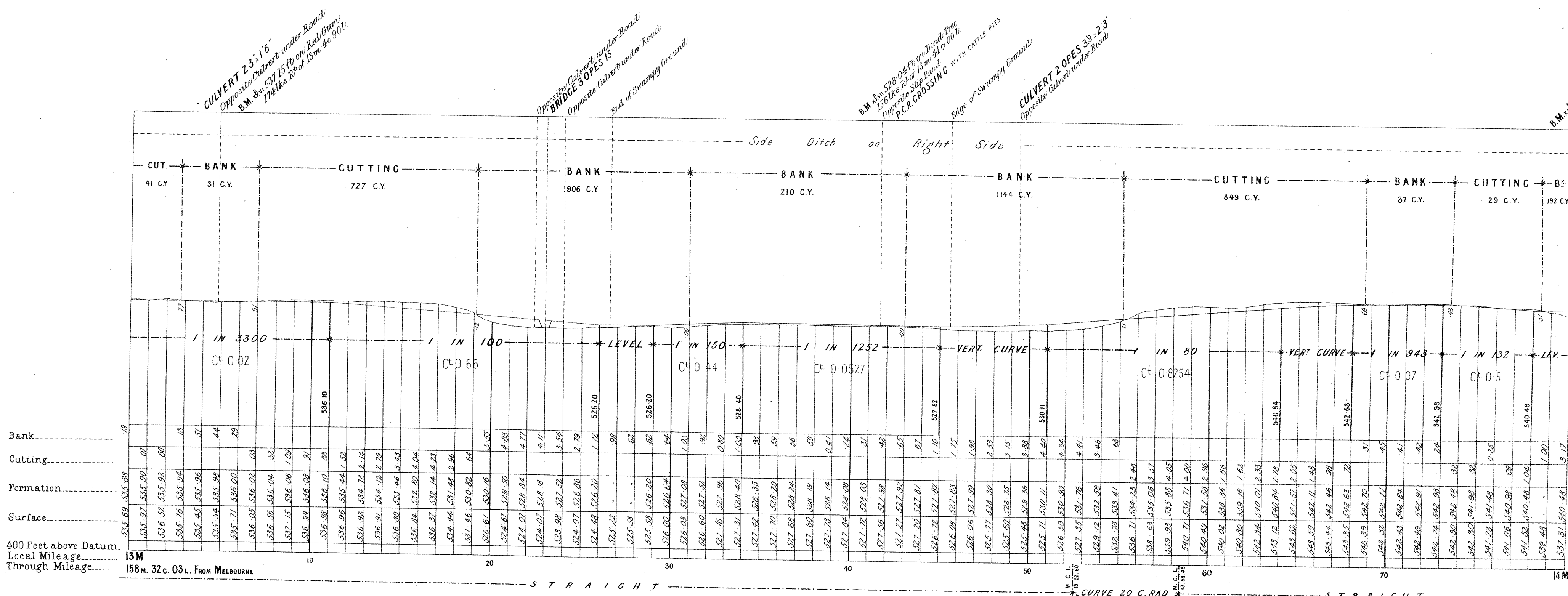
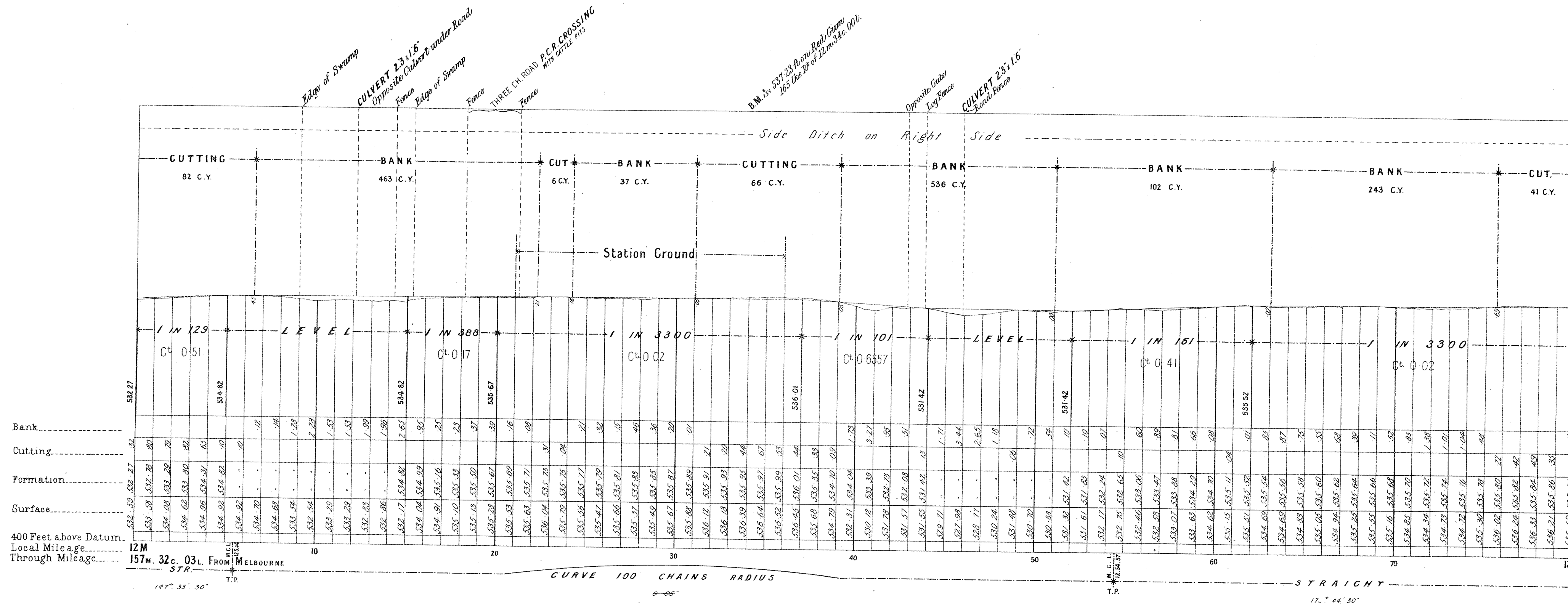

Note: From 6M. 64c. 84L. On Original Line }
6M. 64c. 36L. On Deviation }
Add 48 Links to Local Mileage to obtain True Mileage.

VICTORIAN RAILWAYS, WANGARATTA TO WHITFIELD RAILWAY

2 FT NARROW GAUGE

SCALES: HORIZONTAL 4 CHAINS TO AN INCH.
VERTICAL 40 FEET TO AN INCH.

No 8

NOTE: As the centre line in many places runs near the edge of existing shallow excavations at side of road, the quantities may vary from those shown on the Sections. The figures under the description of the Curves at the bottom of the Section, denote the super-elevation of the outer rail; Speed 15 Miles an hour.

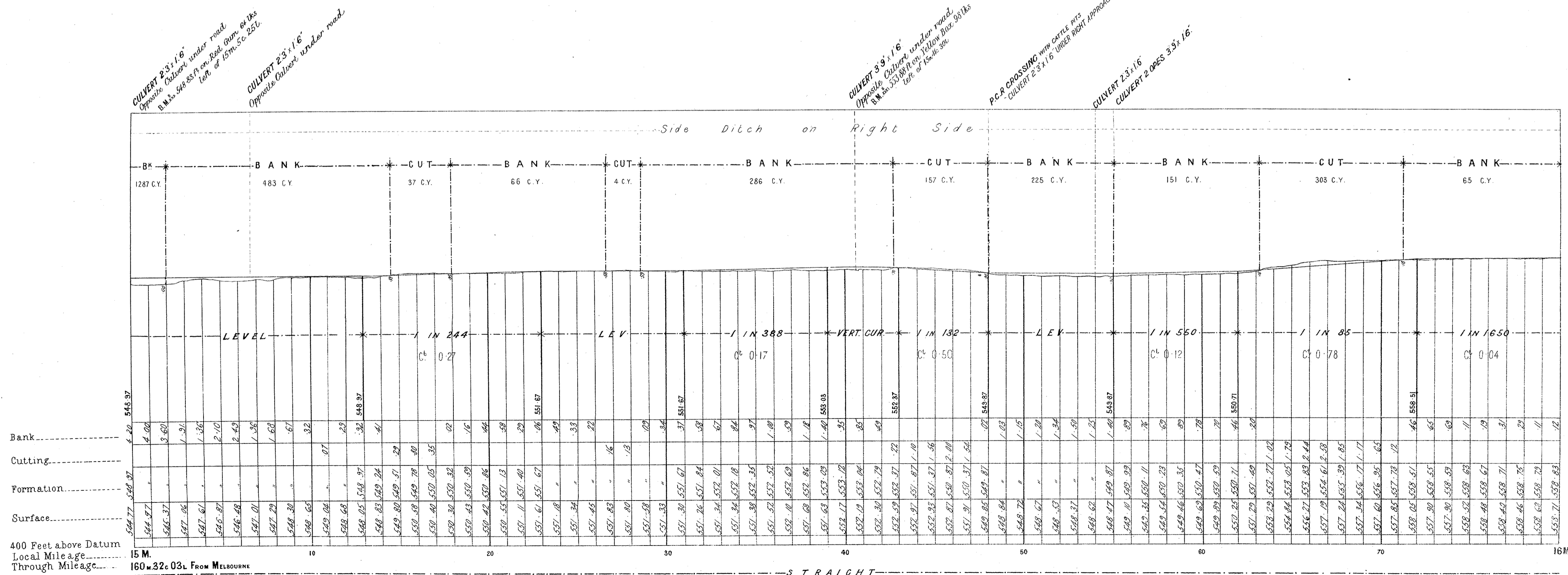
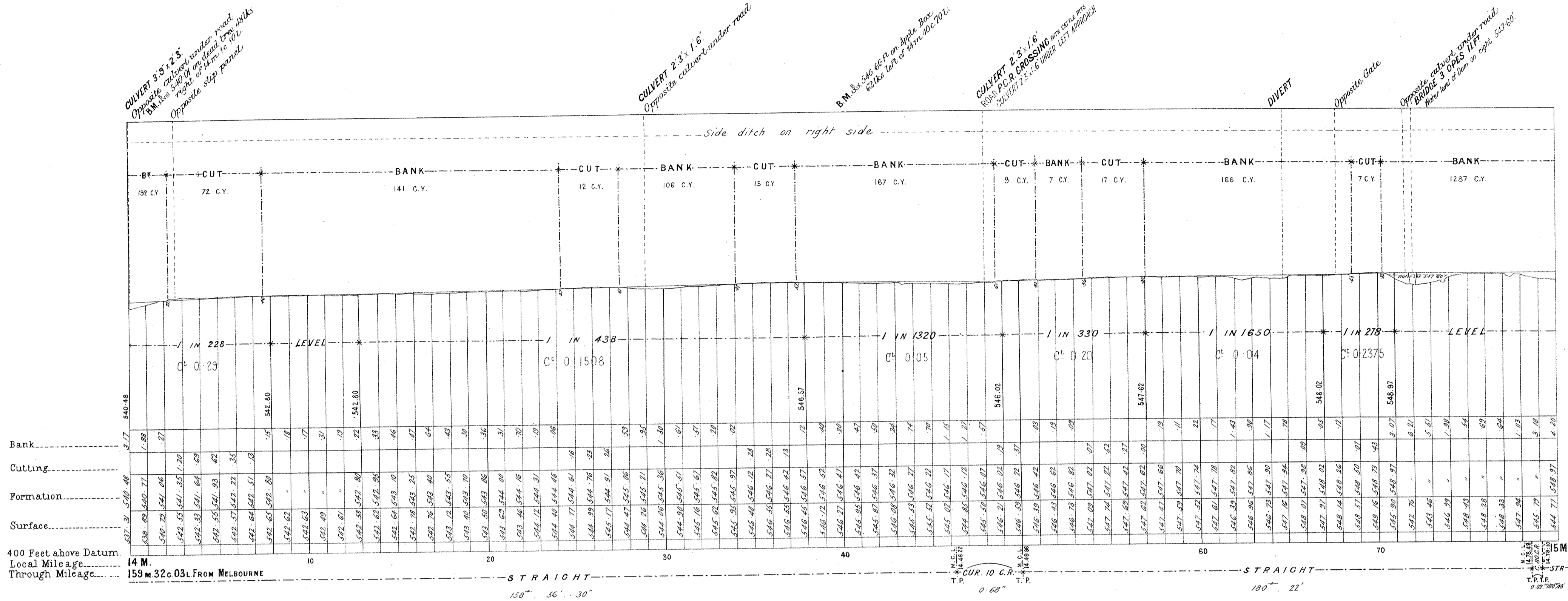

Note: From 6m. 64c. 84c. On Original Line
6m. 64c. 36c. On Deviation
Add 48 Links to Local Mileage to obtain True Mileage.

VICTORIAN RAILWAYS.

WANGARATTA TO WHITFIELD RAILWAY

2 FT NARROW GAUGE

SCALES (HORIZONTAL 4 CHAINS TO AN INCH.
VERTICAL 40 FEET TO AN INCH.)

No 9

NOTE: As the centre line in many places runs near the edge of existing shallow excavations at side of road, the quantities may vary from those shown on the Sections.
The figures under the description of the Curves at the bottom of the Section denote the super-elevation of the outer rail; Speed 15 Miles an hour.

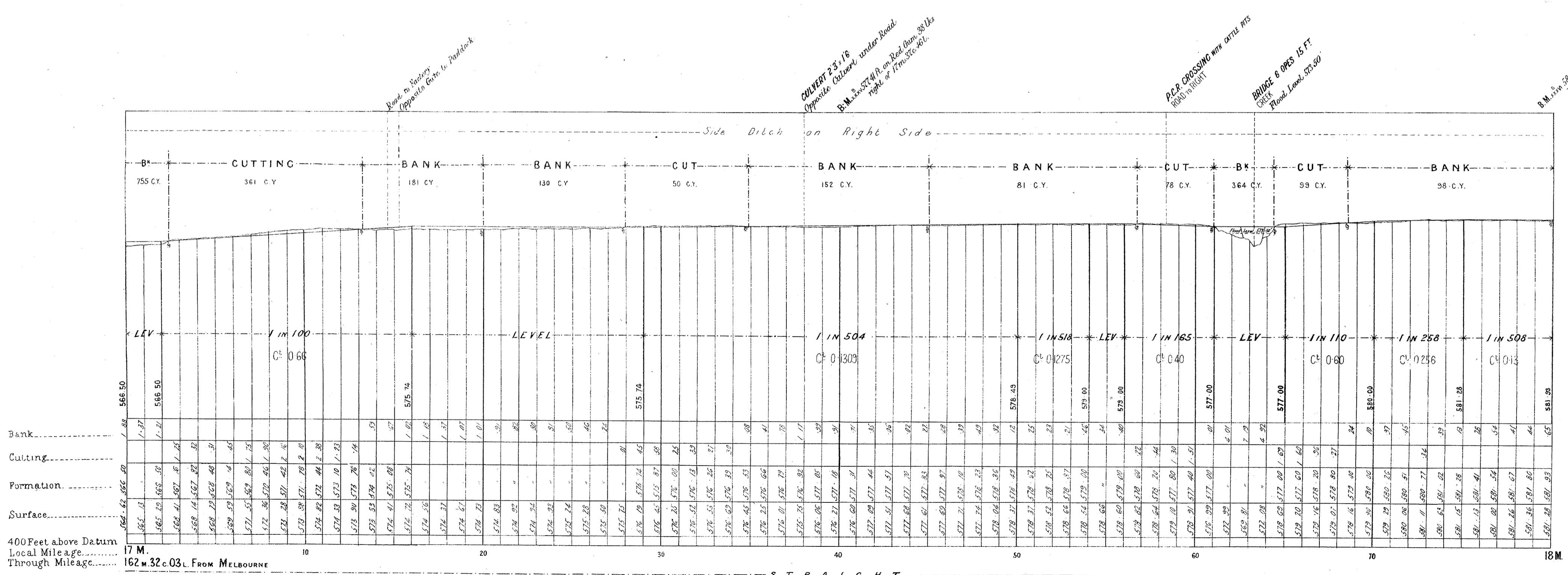
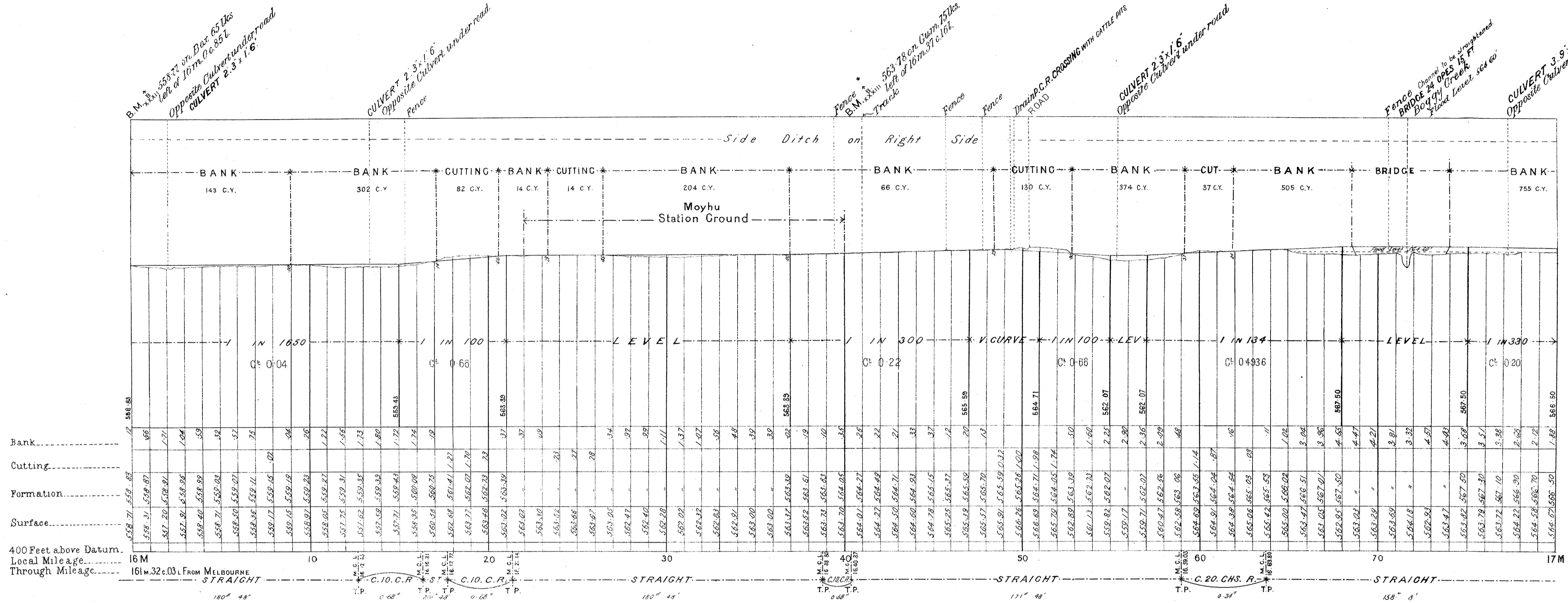

Note: From 6m.64c.84L On Original Line }
 6m.64c.36L On Deviation }
 Add 48 Links to Local Mileage to obtain True Mileage.

VICTORIAN RAILWAYS, WANGARATTA TO WHITFIELD RAILWAY

2 FT NARROW GAUGE

SCALES (HORIZONTAL 4 CHAINS TO AN INCH.
VERTICAL 40 FEET TO AN INCH.

No 1

NOTE: As the centre line in many places runs near the edge of existing shallow excavations at side of road, the quantities may vary from those shown on the Sections. The figures under the description of the Curves at the bottom of the Section denote the super-elevation of the outer rail. Speed, 15 Miles an hour.

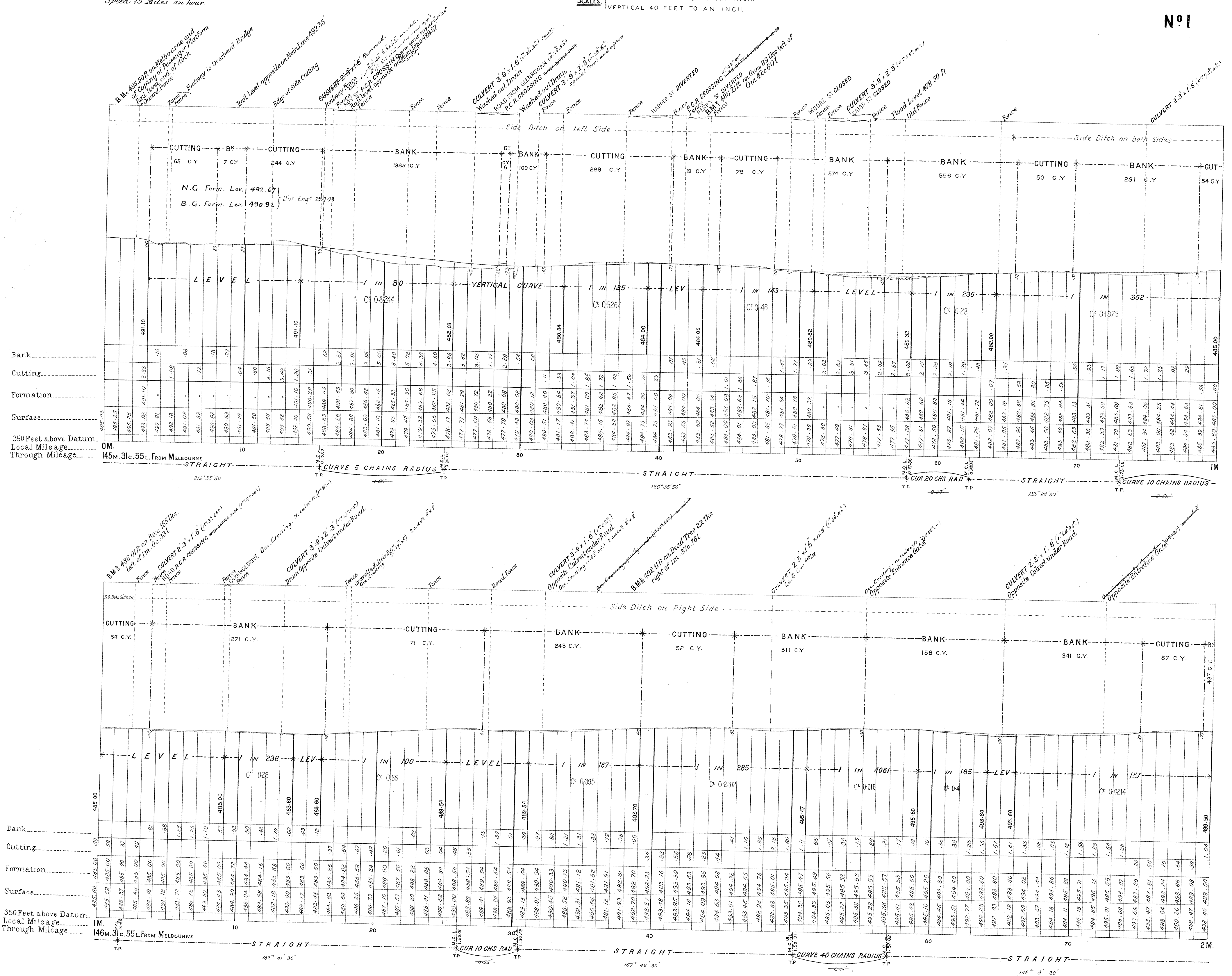

VICTORIAN RAILWAYS, WANGARATTA TO WHITFIELD RAILWAY

2 FT NARROW GAUGE

SCALES: (HORIZONTAL 4 CHAINS TO AN INCH.
VERTICAL 40 FEET TO AN INCH.)

No 10

NOTE: As the centre line in many places runs near the edge of existing shallow excavations at side of road, the quantities may vary from those shown on the Sections. The figures under the description of the Curves at the bottom of the Section denote the super-elevation of the outer rail; Speed 15 Miles an hour.

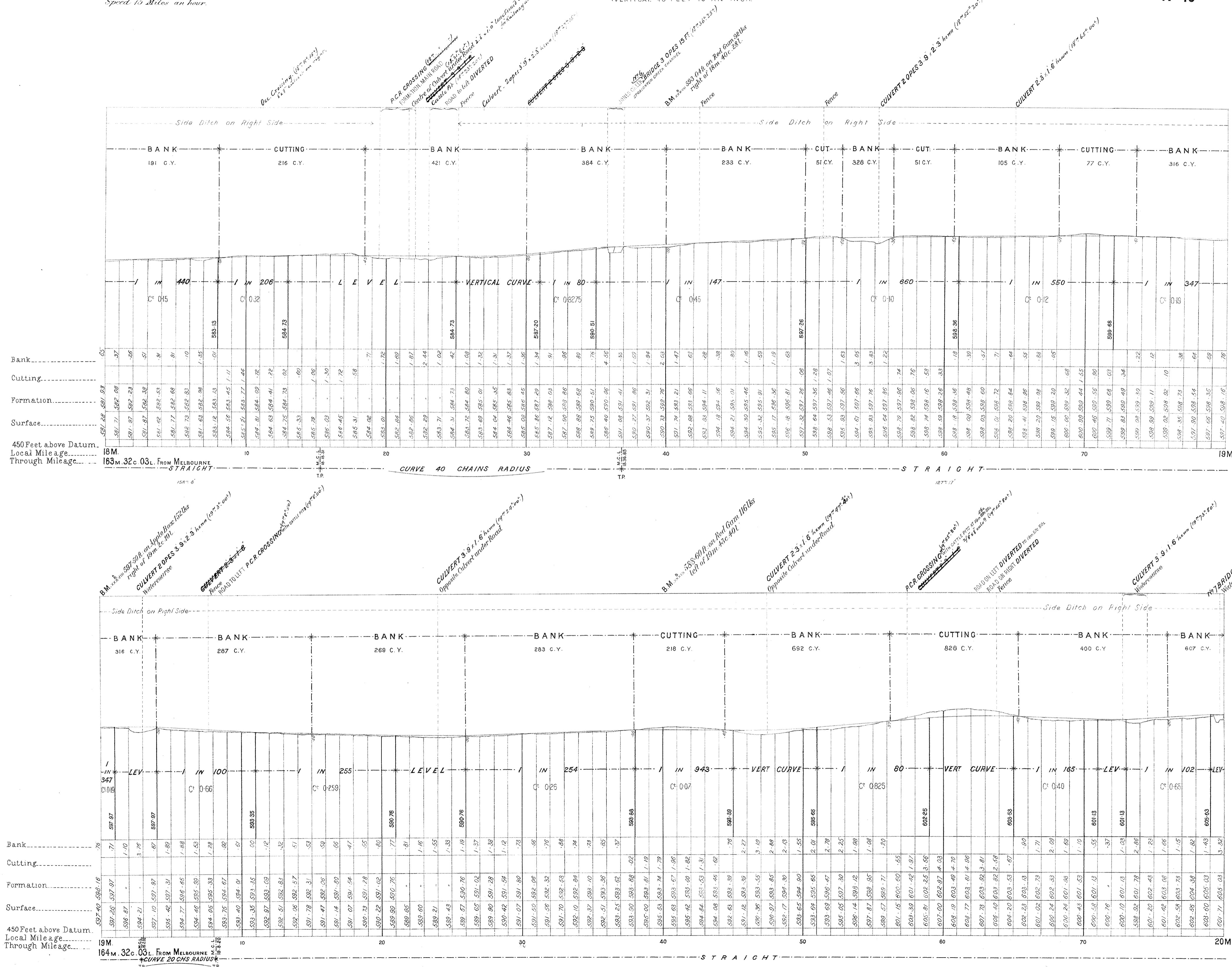

Note: From 6m. 64c. 84L. On Original Line
6m. 64c. 36L. On Deviation
Add 48 Links to Local Mileage to obtain True Mileage.

VICTORIAN RAILWAYS, WANGARATTA TO WHITFIELD RAILWAY

2 FT NARROW GAUGE

SCALES (HORIZONTAL 4 CHAINS TO AN INCH.
VERTICAL 40 FEET TO AN INCH.)

No 11

NOTE! As the centre line in many places runs near the edge of existing shallow excavations at side of road, the quantities may vary from those shown on the Sections. The figures under the description of the Curves at the bottom of the Section denote the super-elevation of the outer rail: Speed 15 Miles an hour.

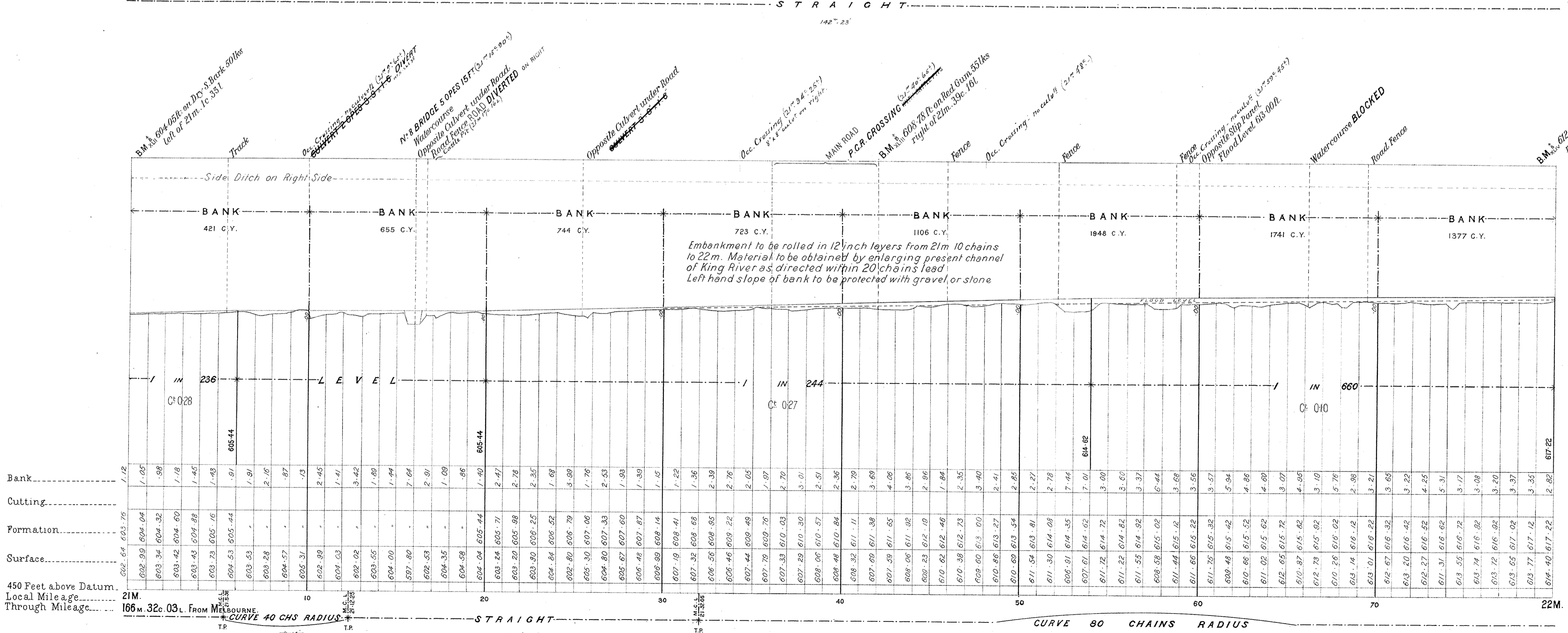
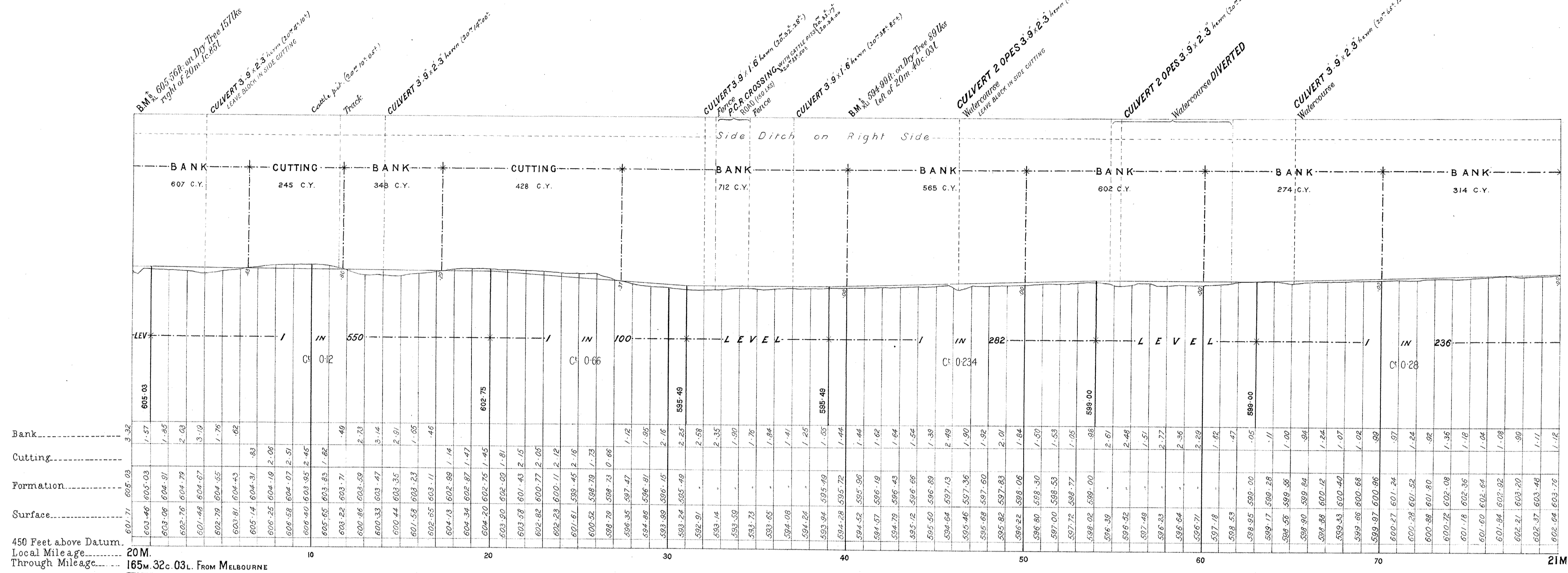

Note: From 6m. 64c. 84L. On Original Line
6m. 64c. 36L. On Deviation
Add 48 Links to Local Mileage to obtain True Mileage.

VICTORIAN RAILWAYS, WANGARATTA TO WHITFIELD RAILWAY

2 FT NARROW GAUGE

SCALES HORIZONTAL 4 CHAINS TO AN INCH.
VERTICAL 40 FEET TO AN INCH.

No 12

NOTE: As the centre line in many places runs near the edge of existing shallow excavations at side of road, the quantities may vary from those shown on the sections.
The figures under the description of the Curves at the bottom of the Section denote the super-elevation of the outer rail: Speed 15 Miles an hour.

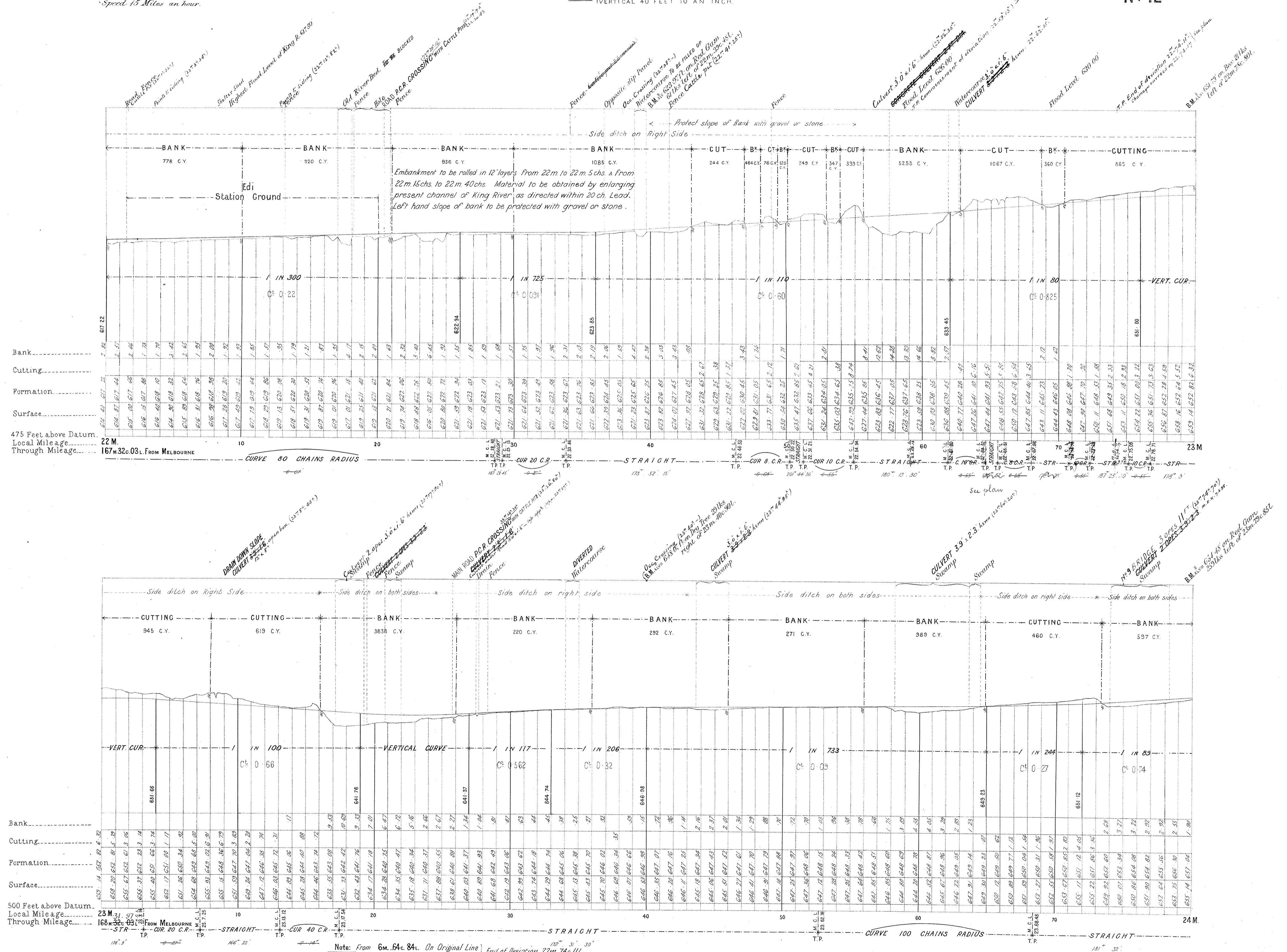

Note: From 6m. 64c. 84l. On Original Line } End of Deviation 22m. 74c. 11l.
6m. 64c. 36l. On Deviation }
Add 48 Links to Local Mileage to obtain True Mileage. From 22m. 74c. 11l. add 42 links to Local Mileage to obtain True Mileage.

VICTORIAN RAILWAYS, WANGARATTA TO WHITFIELD RAILWAY

2 FT NARROW GAUGE

SCALES (HORIZONTAL 4 CHAINS TO AN INCH.
VERTICAL 40 FEET TO AN INCH.)

No 13

NOTE: As the centre line in many places runs near the edge of existing shallow excavations at side of road, the quantities may vary from those shown on the Sections.
The Figures under the description of the Curves at the bottom of the Sections denote the super-elevation of the outer rail. Speed 15 Miles an hour.

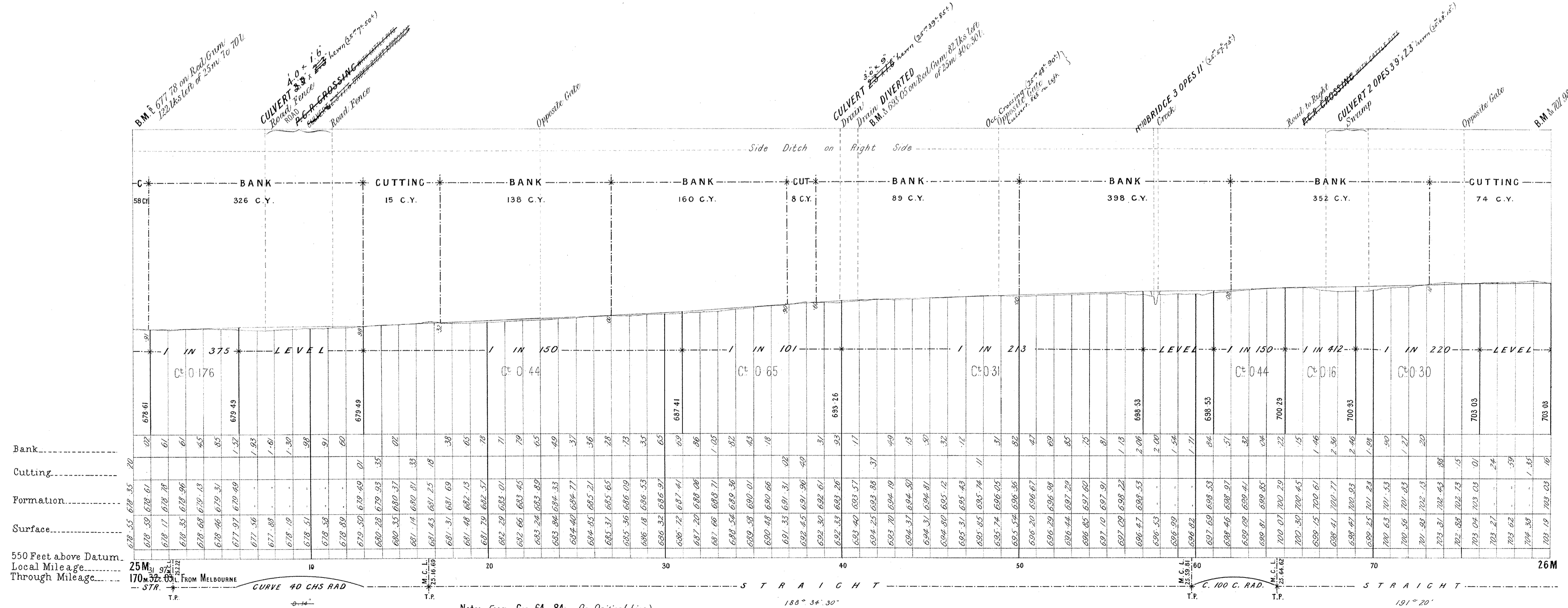
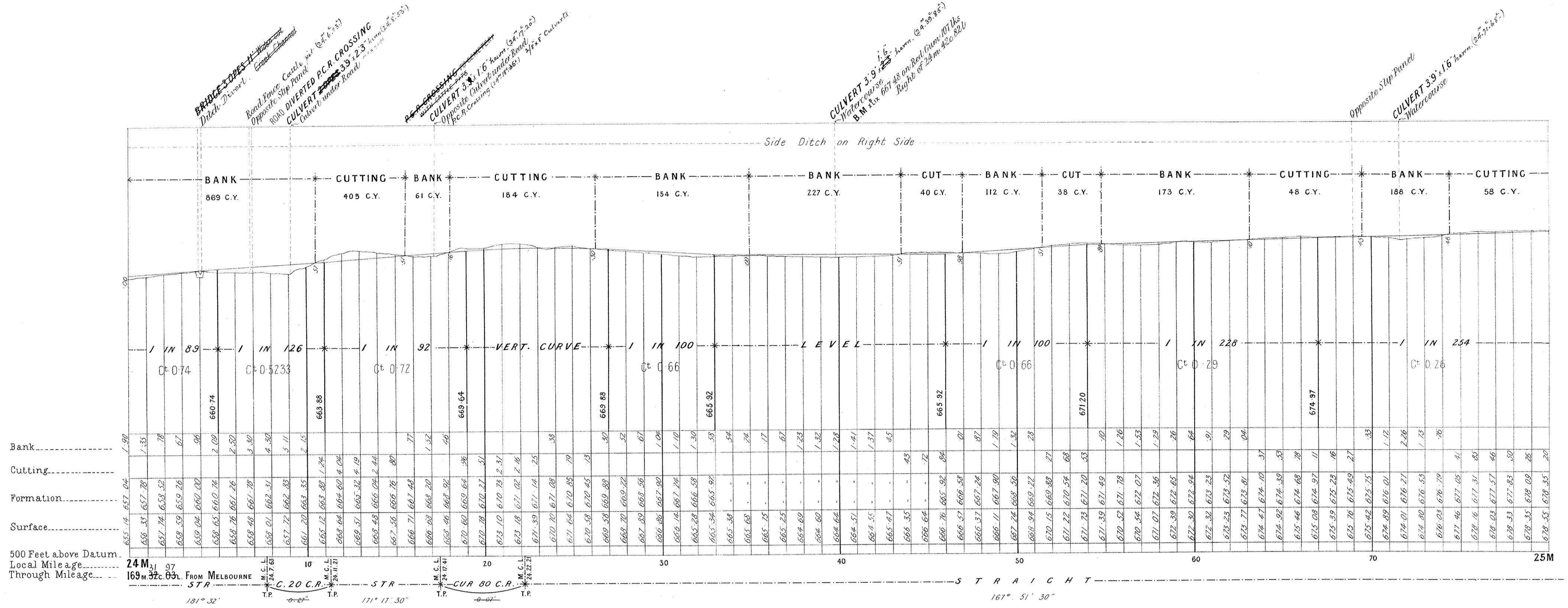

Note: From Gm. 64c. 84. On Original Line }
Gm. 64c. 36. On Deviation }
From 22m. 74c. 176. Add 48 Links to Local Mileage to obtain True Mileage.

VICTORIAN RAILWAYS, WANGARATTA TO WHITFIELD RAILWAY

2 FT NARROW GAUGE

SCALES: (HORIZONTAL 4 CHAINS TO AN INCH.
VERTICAL 40 FEET TO AN INCH.)

No 14

NOTE! As the centre line in many places runs near the edge of existing shallow excavations at side of road, the quantities may vary from those shown on the Sections. The figures under the description of the Curves at the bottom of the Section, denote the super-elevation of the outer rail: Speed 15 Miles an hour.

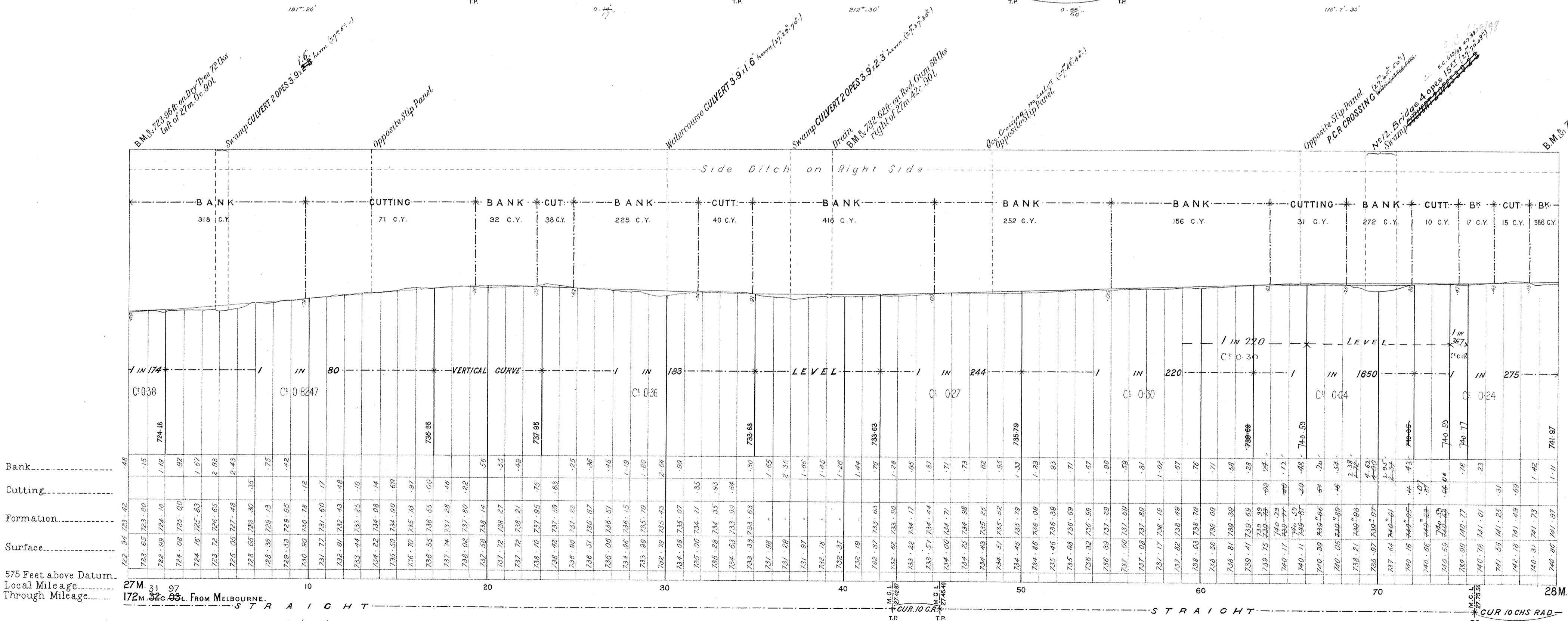
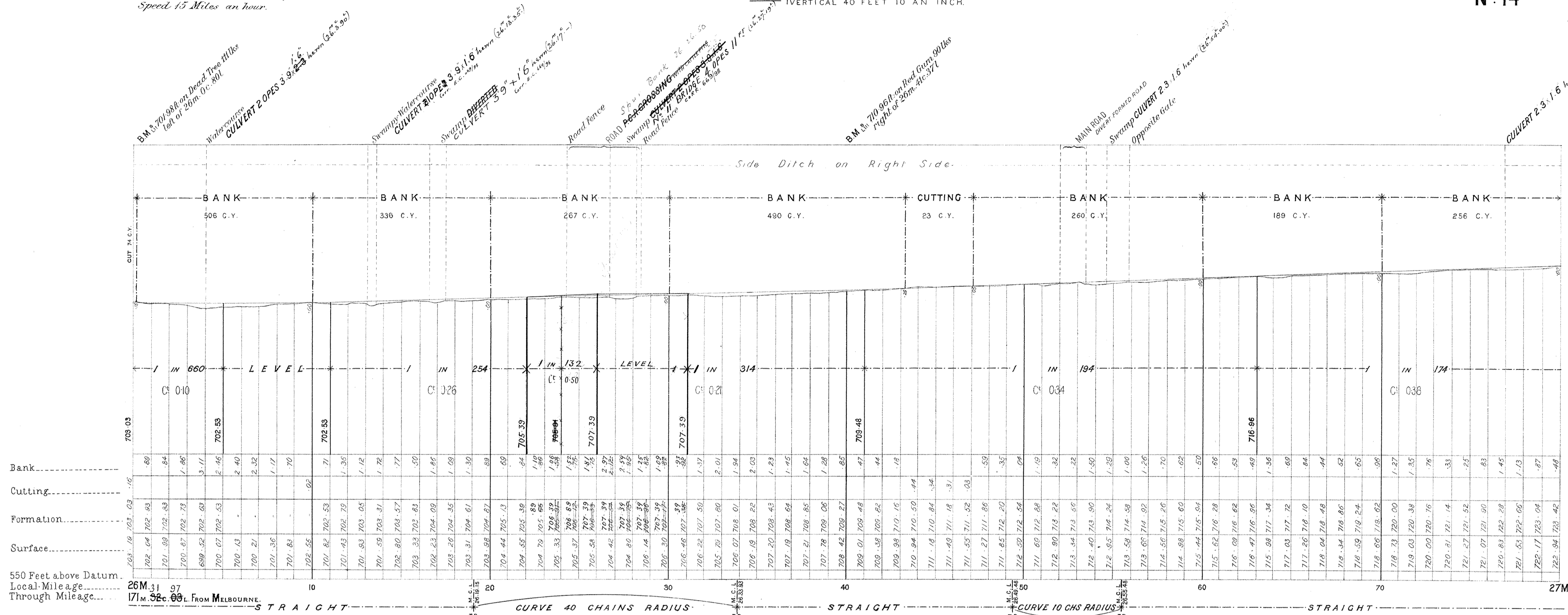

Note: From 6m 64c 84l On Original Line
6m 64c 36l On Deviation
From 22m 74c 17l. Add 48 Links to Local Mileage to obtain True Mileage.

VICTORIAN RAILWAYS, WANGARATTA TO WHITFIELD RAILWAY

2 FT NARROW GAUGE

SCALES: HORIZONTAL 4 CHAINS TO AN INCH.
VERTICAL 40 FEET TO AN INCH.

No 15

NOTE: As the centre line in many places runs near the edge of existing shallow excavations at side of road, the quantities may vary from those shown on the Sections. The figures under the description of the Curves at the bottom of the Section denote the super-elevation of the outer rail; Speed 15 Miles an hour.

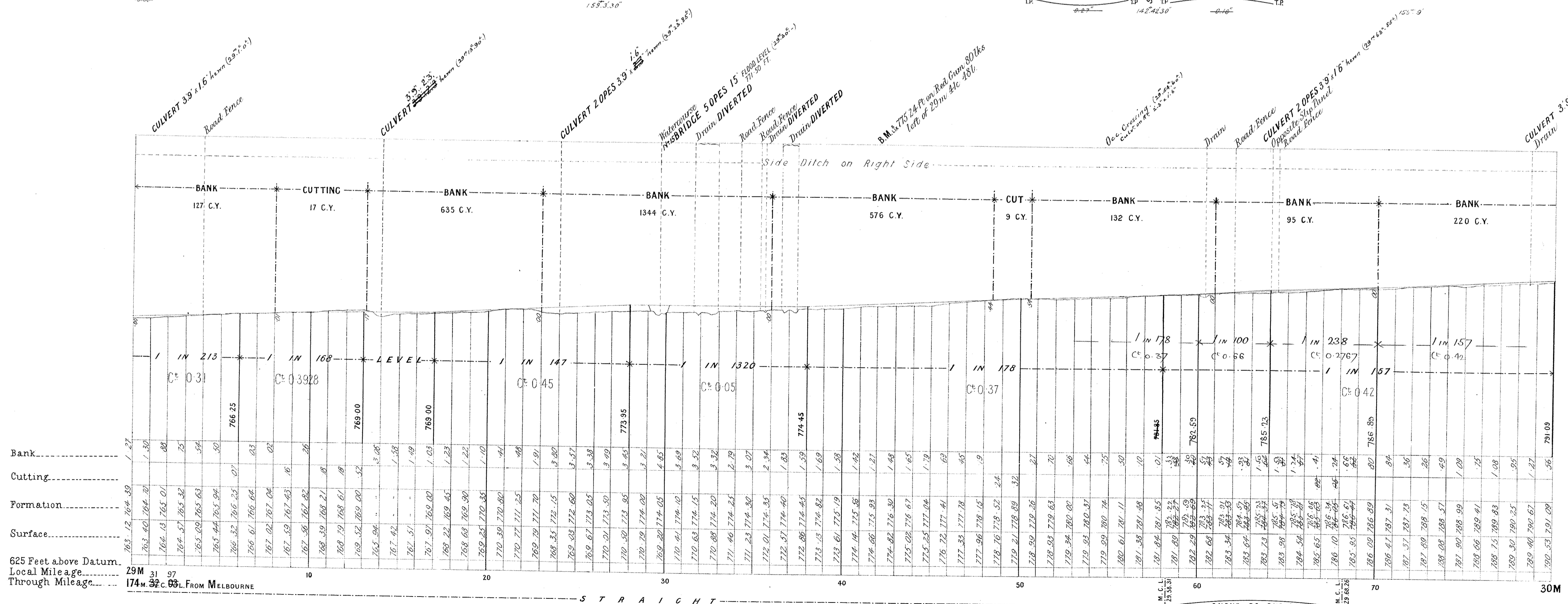
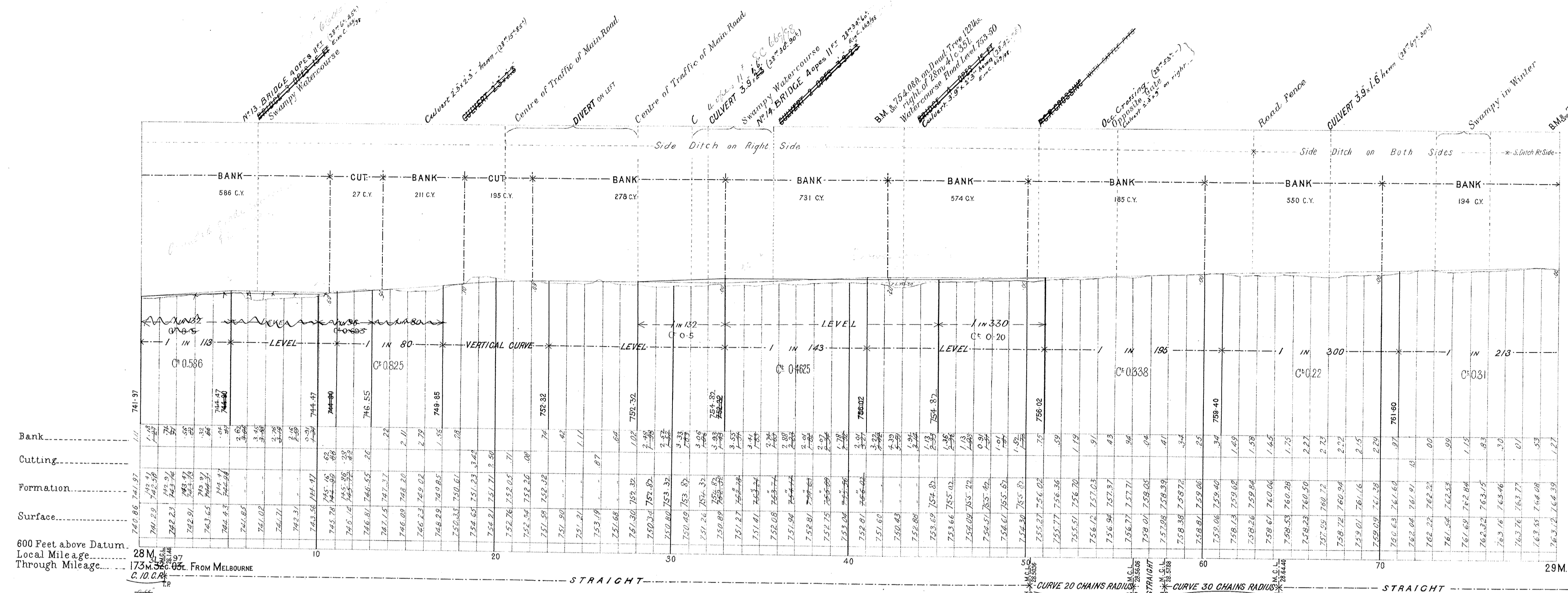

Note: From 6m. 64c. 84. On Original Line
From 22m. 74c. 17. Add 88 Links to Local Mileage to obtain True Mileage.

VICTORIAN RAILWAYS, WANGARATTA TO WHITFIELD RAILWAY

2 FT NARROW GAUGE

SCALES: (HORIZONTAL 4 CHAINS TO AN INCH.
VERTICAL 40 FEET TO AN INCH.)

No 16

NOTE: As the centre line in many places runs near the edge of existing shallow excavations at side of road, the quantities may vary from those shown on the Sections.
The figures under the description of the Curves at the bottom of the Section, denote the super-elevation of the outer rail; Speed 15 Miles an hour.

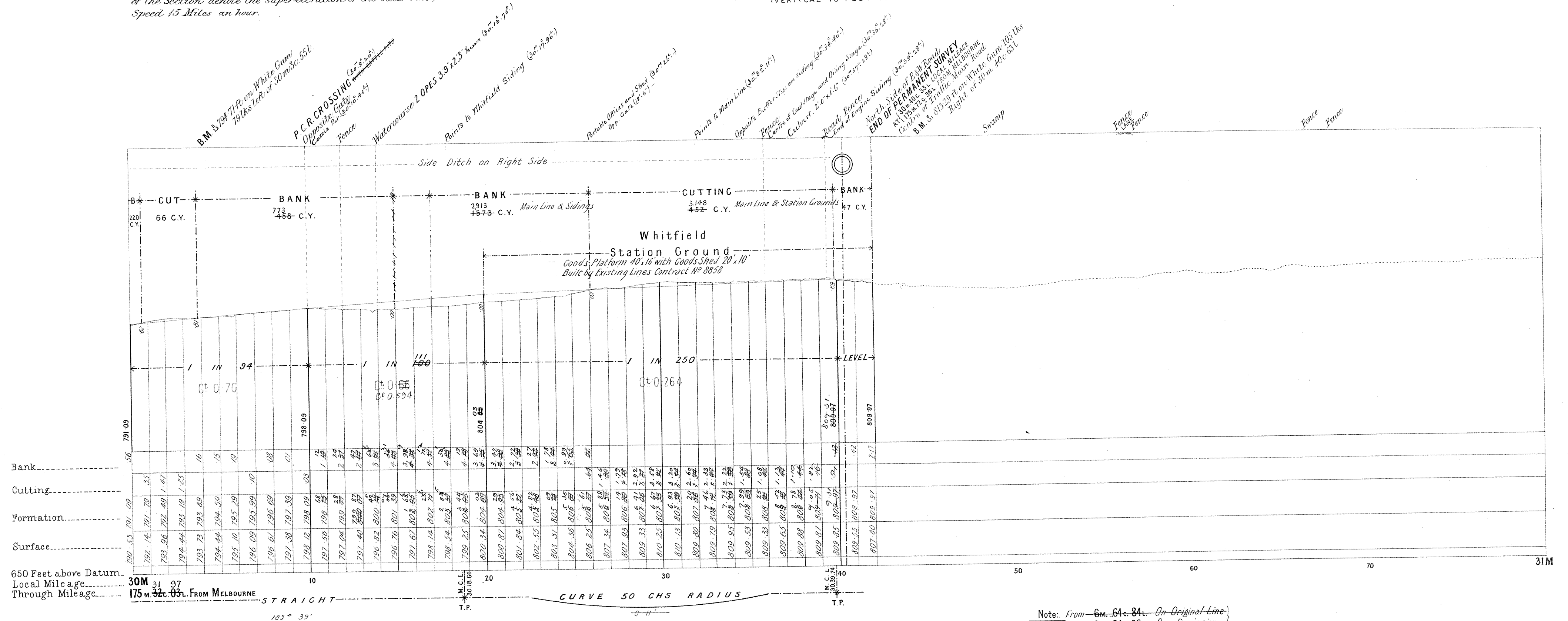

Note: From - Gm. 64c. 84. On Original Line }
Gm. 64c. 36. On Deviation }
From 22m. 74c. 17. Add 48 Links to Local Mileage to obtain True Mileage.

VICTORIAN RAILWAYS, WANGARATTA TO WHITFIELD RAILWAY

2 FT NARROW GAUGE

SCALES (HORIZONTAL 4 CHAINS TO AN INCH.
VERTICAL 40 FEET TO AN INCH.)

No 2

NOTE! As the centre line in many places runs near the edge of existing shallow excavations at side of road, the quantities may vary from those shown on the Sections. The figures under the description of the Carries at the bottom of the Section denote the super-elevation of the outer rail; Speed 15 Miles an hour.

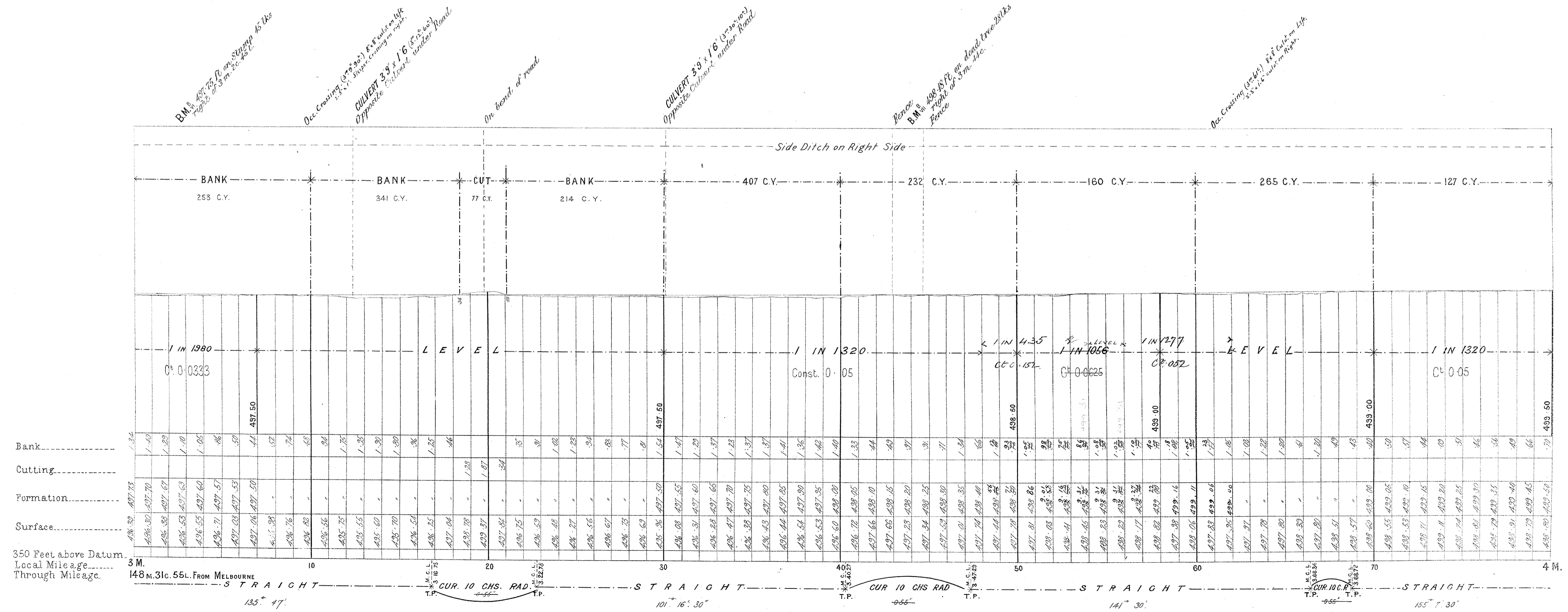
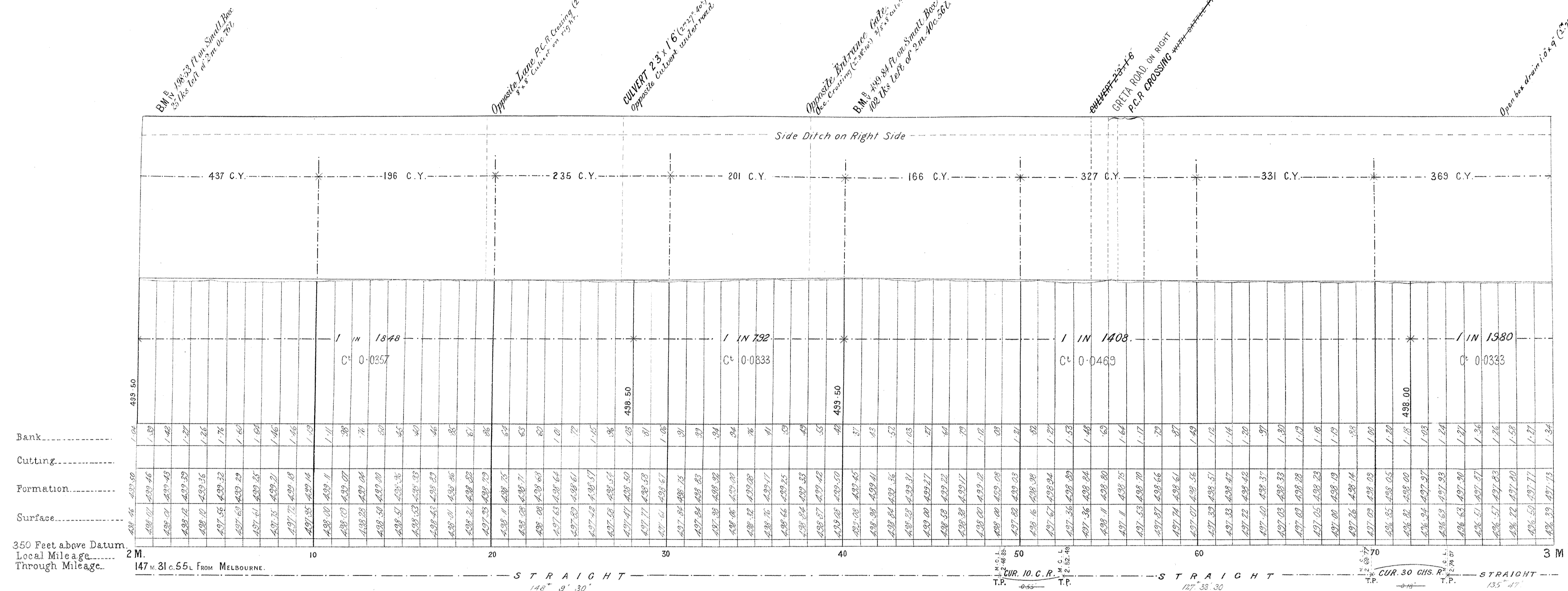

2 FT NARROW GAUGE

SCALES: (HORIZONTAL) 4 CHAINS TO AN INCH.
(VERTICAL) 40 FEET TO AN INCH.

Nº 3

existing shallow excavations at side of road, the quantities may vary from those shown on the Sections
The figures under the description of the Curves at the bottom of the Section denote the super-elevation of the outer rail; Speed 15 Miles an hour.

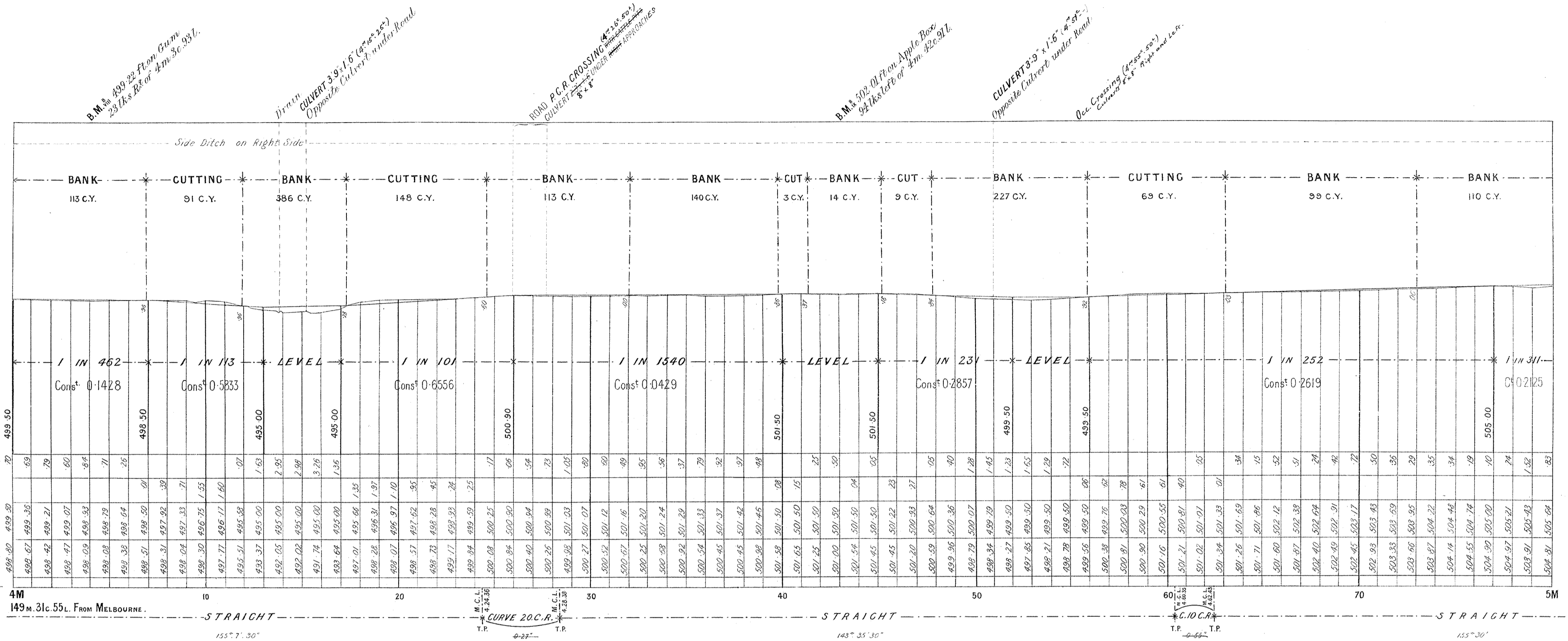

350 Feet above Datum
Local Mileage.....
Through Mileage.....

4M 149 M. 31 C. 55 L. FROM MELBOURNE. STRAIGHT CURVE 20 C.R. STRAIGHT CURVE 10 C.R. STRAIGHT 5M

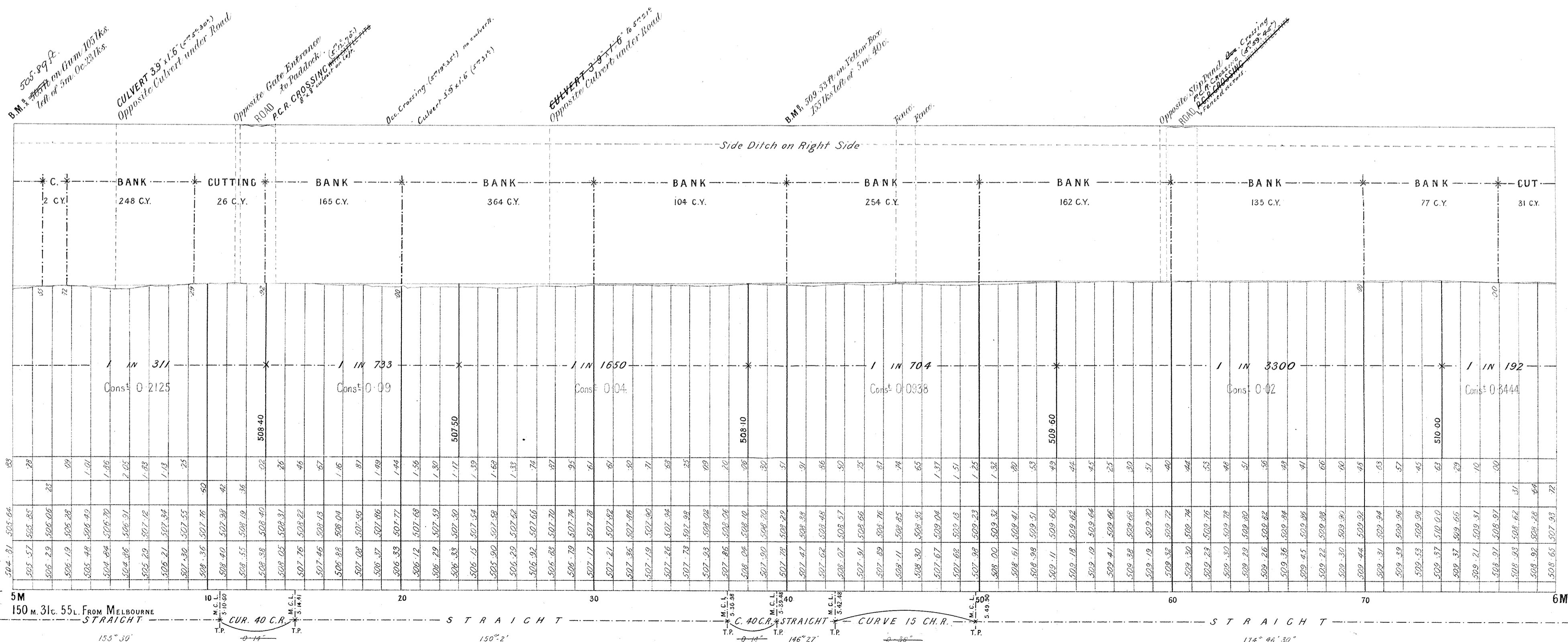

350 Feet above Datum
Local Mileage.....
Through Mileage.....

5M 150 M. 31 C. 55 L. FROM MELBOURNE. STRAIGHT CURVE 40 C.R. STRAIGHT CURVE 40 C.R. STRAIGHT CURVE 15 C.R. STRAIGHT CURVE 15 C.R. 6M

VICTORIAN RAILWAYS.

WANGARATTA TO WHITFIELD RAILWAY

2 FT NARROW GAUGE

SCALES. (HORIZONTAL 4 CHAINS TO AN INCH.
VERTICAL 40 FEET TO AN INCH.)

No 4

NOTE! As the centre line in many places runs near the edge of existing shallow excavations at side of road, the quantities may vary from those shown on the Sections.
The figures under the description of the Curves at the bottom of the Section denote the super-elevation of the outer rail: Speed 15 Miles an hour.

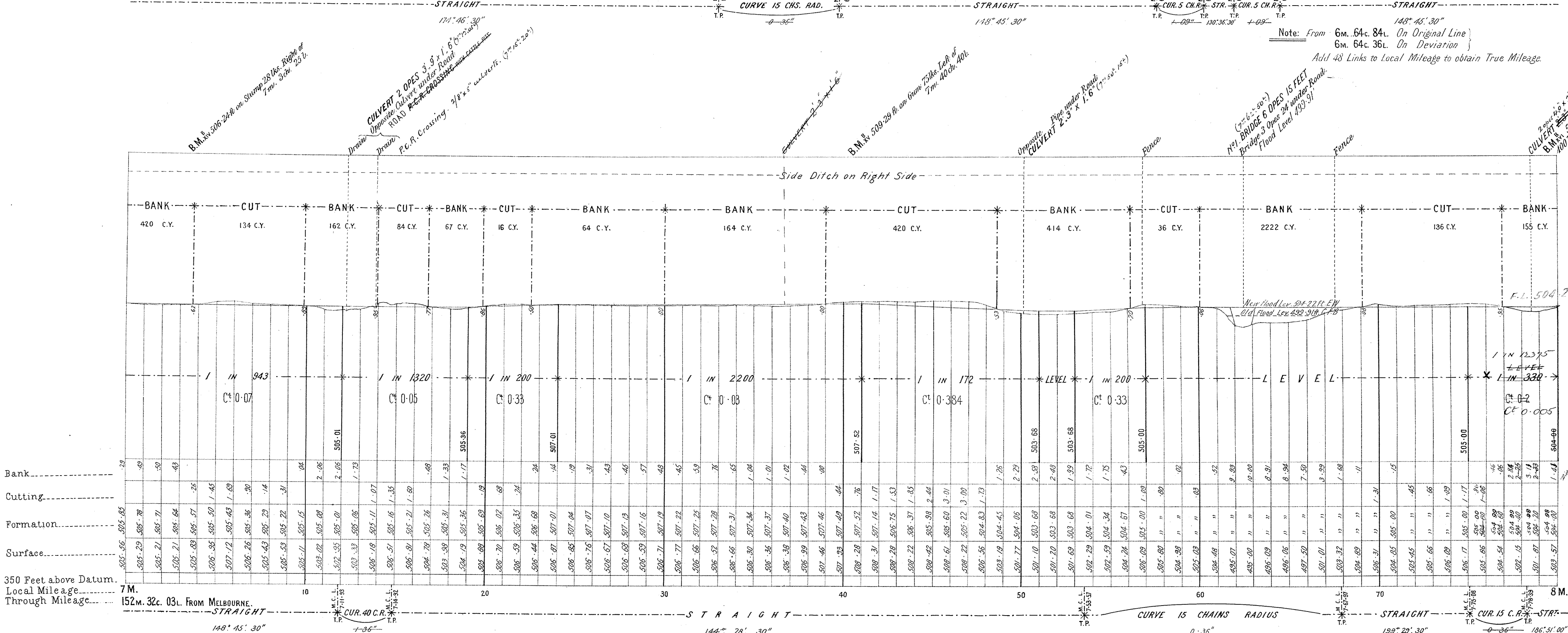
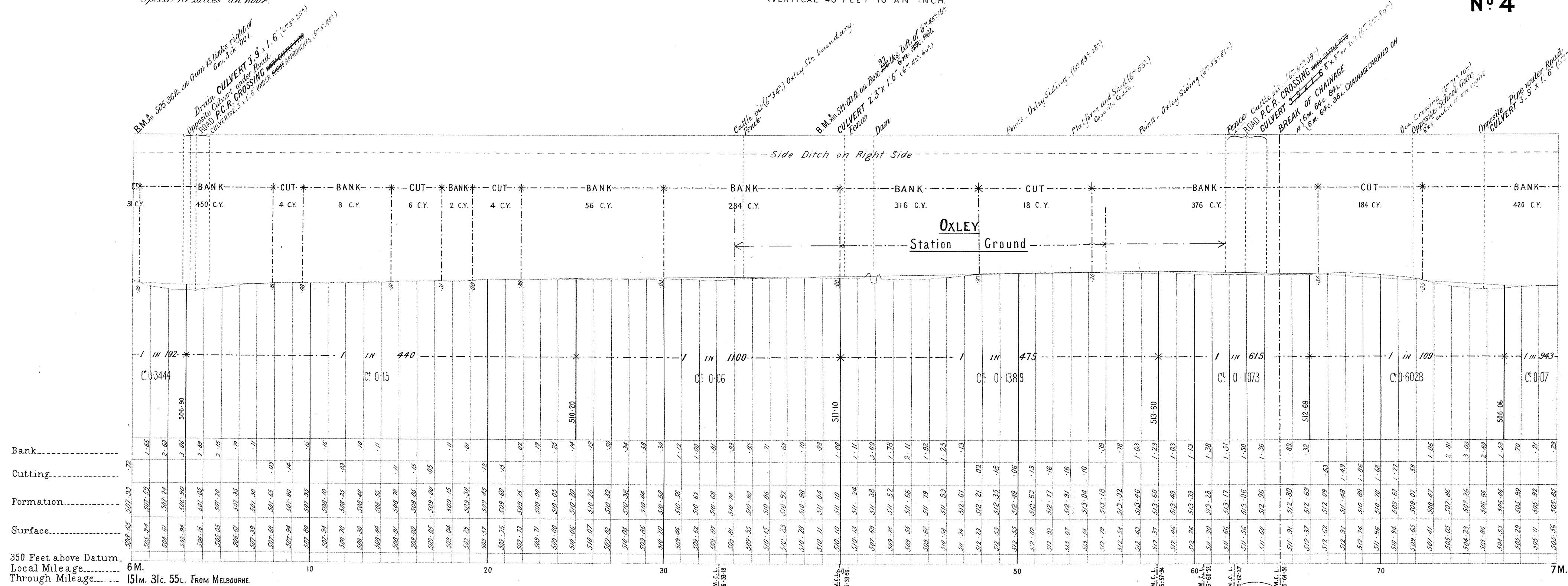

Note: From 6m. 64c. 84L. On Original Line
6m. 64c. 36L. On Deviation
Add 48 Links to Local Mileage to obtain True Mileage.

VICTORIAN RAILWAYS, WANGARATTA TO WHITFIELD RAILWAY

2 FT NARROW GAUGE

SCALES: HORIZONTAL 4 CHAINS TO AN INCH.
VERTICAL 40 FEET TO AN INCH.

No 5

NOTE: As the centre line in many places runs near the edge of existing shallow excavations at side of road, the quantities may vary from those shown on the Sections.
The figures under the description of the Curves at the bottom of the Section denote the super-elevation of the outer rail; Speed 15 Miles an hour.

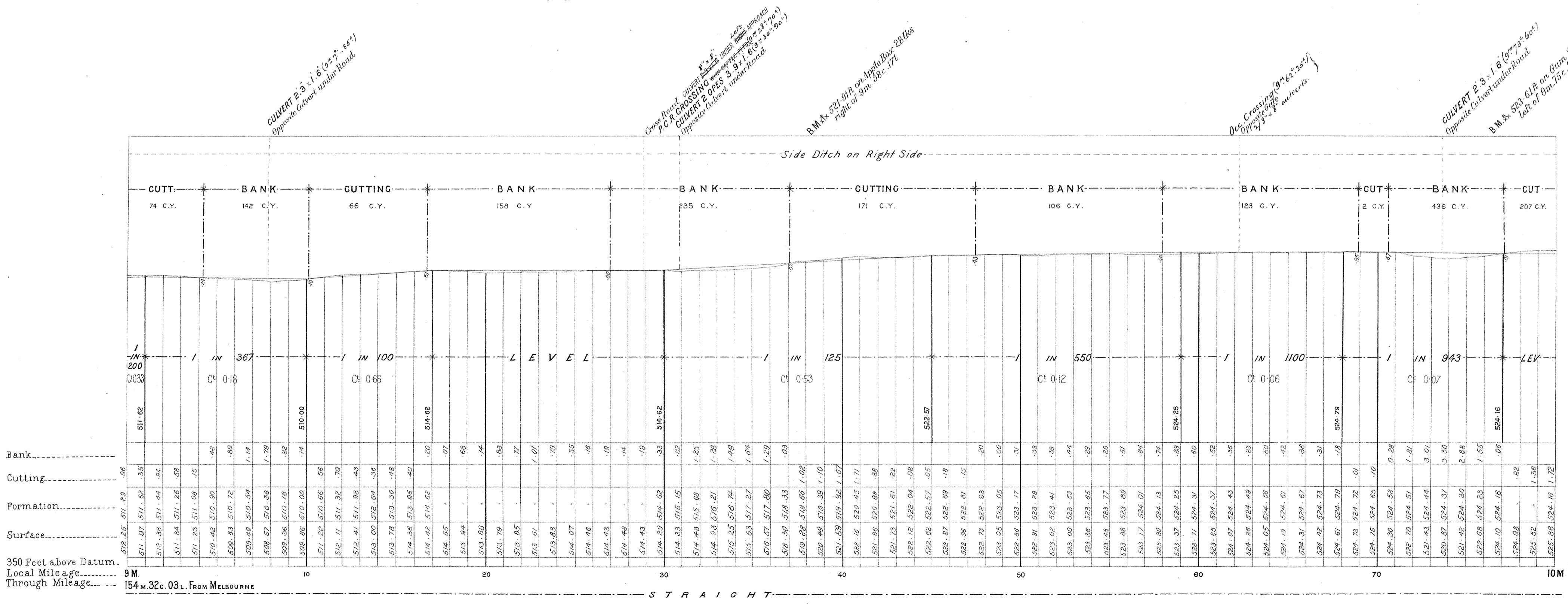
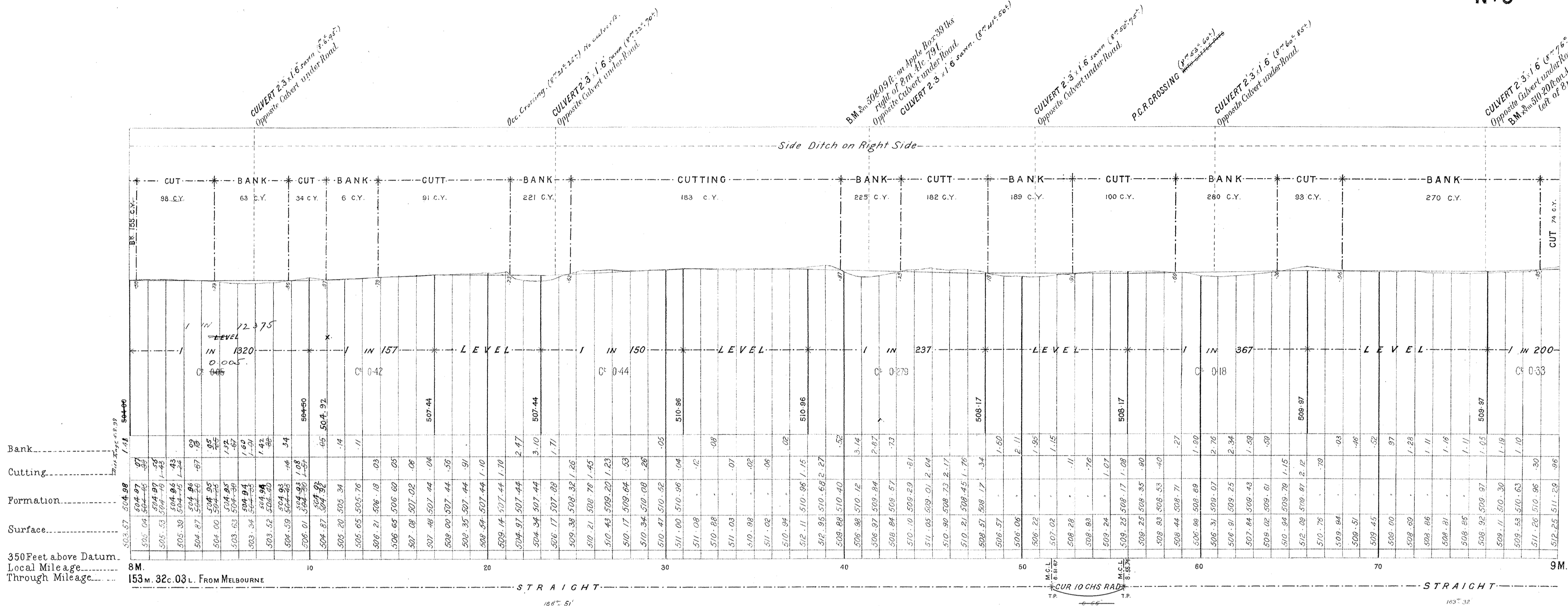

Note: From 6m. 64c. 84l. On Original Line
6m. 64c. 36l. On Deviation
Add 48 Links to Local Mileage to obtain True Mileage.

VICTORIAN RAILWAYS, WANGARATTA TO WHITFIELD RAILWAY

2 FT NARROW GAUGE

SCALES: HORIZONTAL 4 CHAINS TO AN INCH.
VERTICAL 40 FEET TO AN INCH.

No 6

NOTE: As the centre line in many places runs near the edge of existing shallow excavations at side of road, the quantities may vary from those shown on the Sections.
The figures under the description of the Curves at the bottom of the Section denote the super-elevation of the outer rail; Speed 15 Miles an hour.

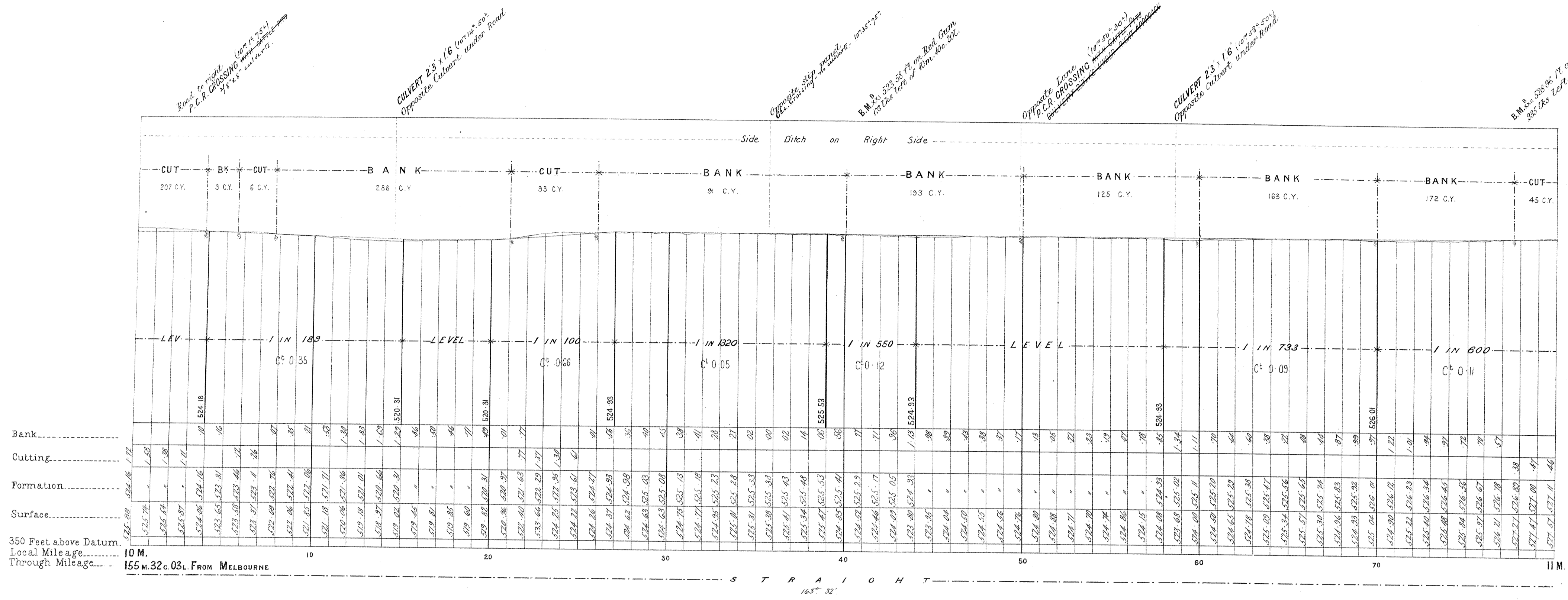

350 Feet above Datum
Local Mileage..... 10 M.
Through Mileage..... 155 m. 32 c. 03 l. FROM MELBOURNE

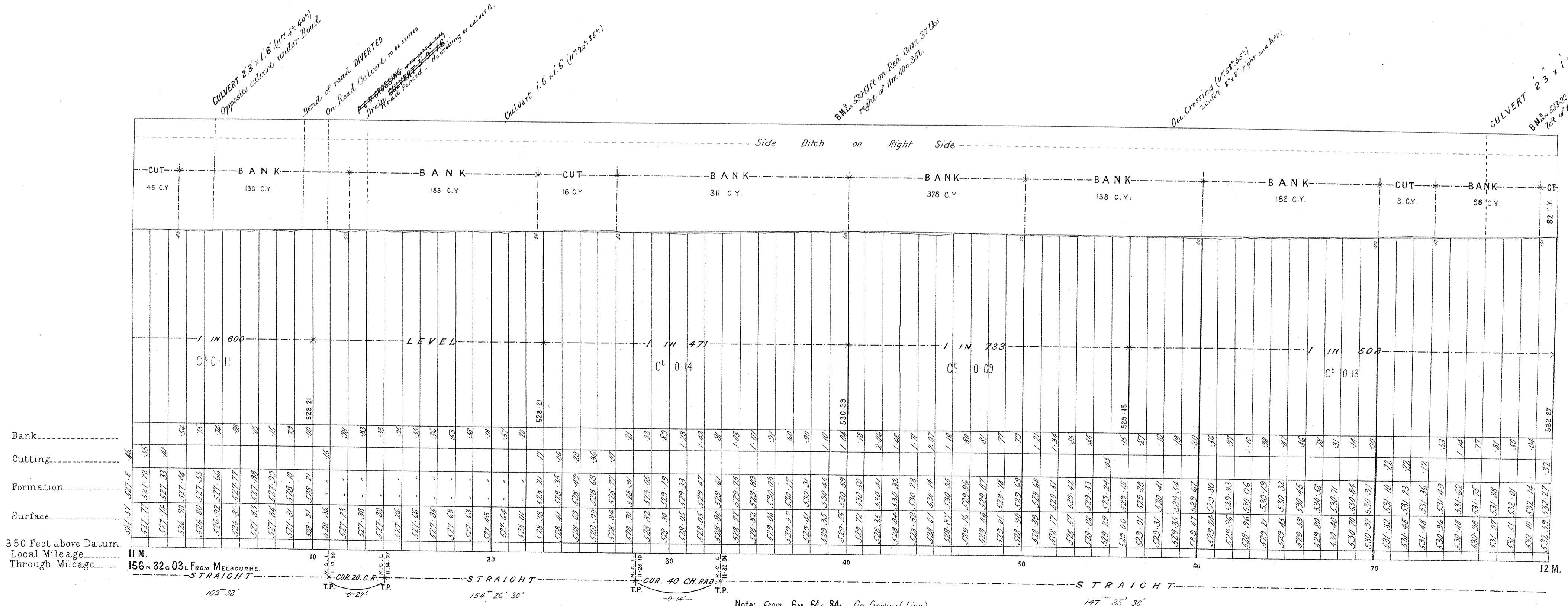

350 Feet above Datum
Local Mileage..... 11 M.
Through Mileage..... 156 m. 32 c. 03 l. FROM MELBOURNE

Note: From 6m. 64c. 84l. On Original Line
6m. 64c. 36l. On Deviation
Add 48 Links to Local Mileage to obtain True Mileage.

VICTORIAN RAILWAYS, WANGARATTA TO WHITFIELD RAILWAY

2 FT NARROW GAUGE

SCALES (HORIZONTAL 4 CHAINS TO AN INCH.
VERTICAL 40 FEET TO AN INCH.

No 7

NOTE: As the centre line in many places runs near the edge of existing shallow excavations at side of road, the quantities may vary from those shown on the Sections.
The figures under the description of the Curves at the bottom of the Section, denote the super-elevation of the outer rail; Speed 15 Miles an hour.

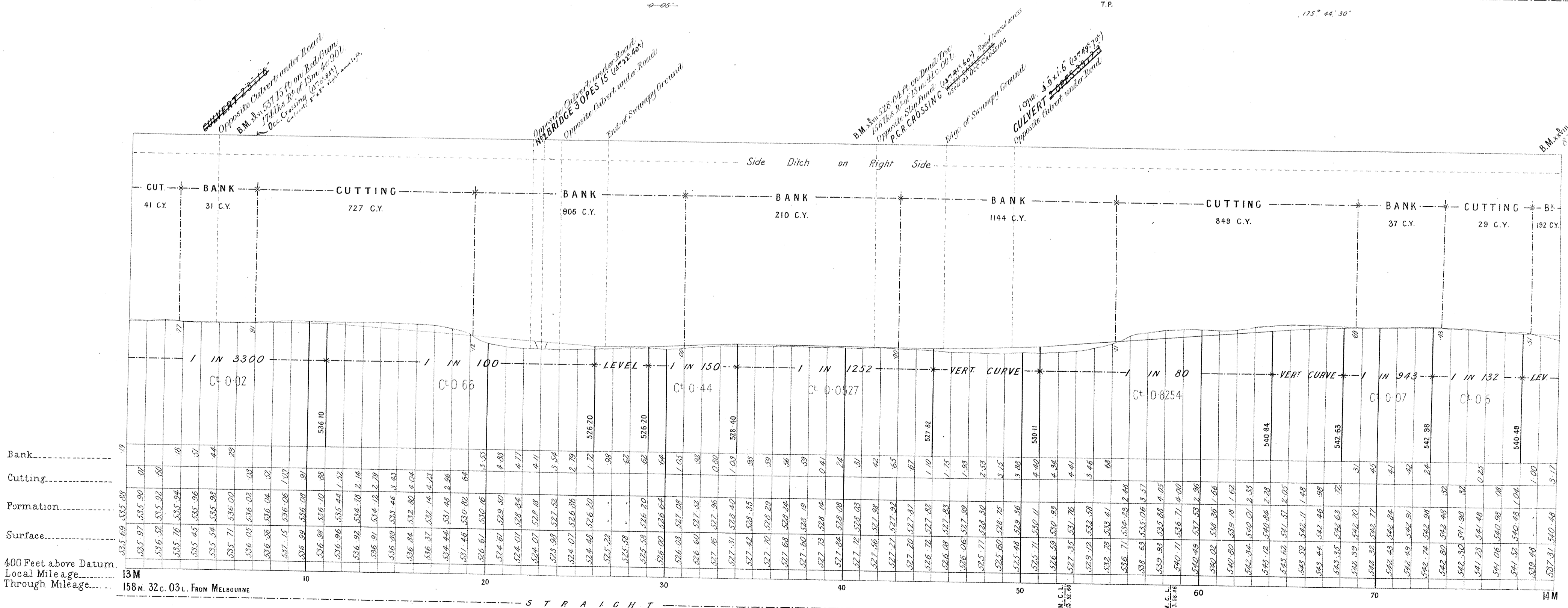
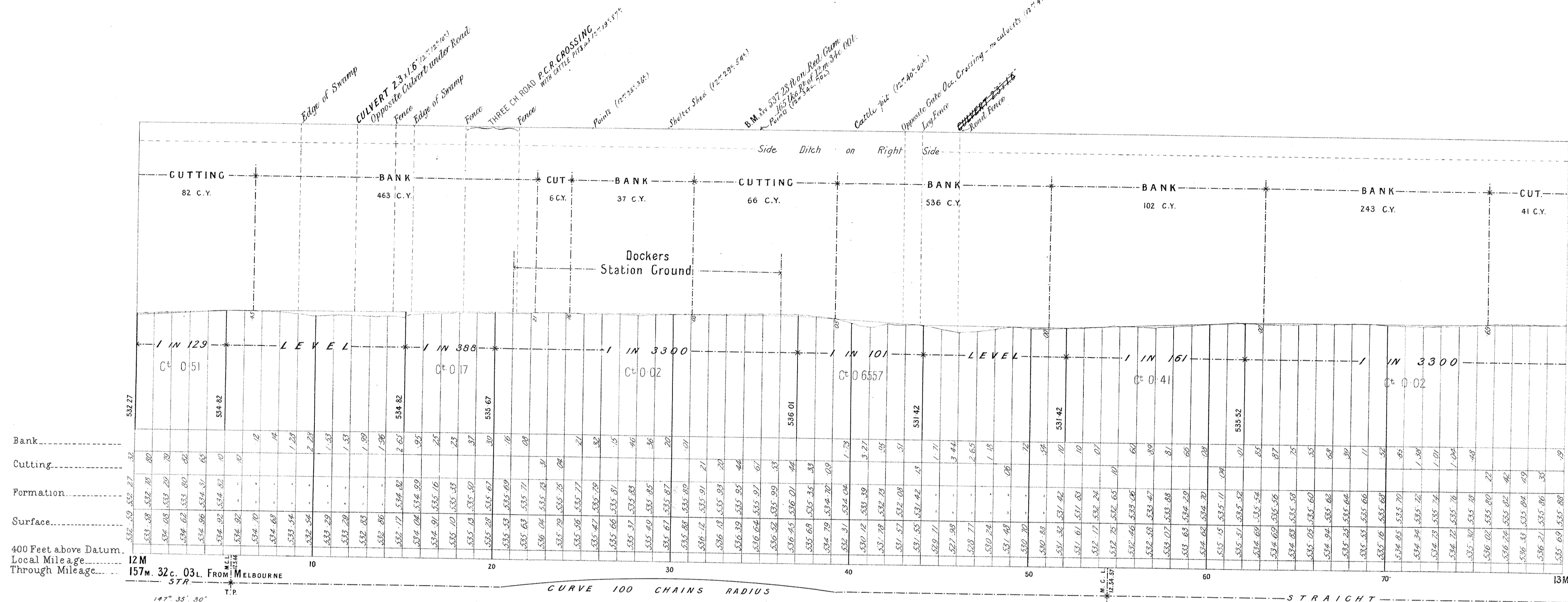

Note: From 6m. 64c. 84l. On Original Line }
6m. 64c. 36l. On Deviation }
Add 48 Links to Local Mileage to obtain True Mileage.

VICTORIAN RAILWAYS, WANGARATTA TO WHITFIELD RAILWAY

2 FT NARROW GAUGE

SCALES: HORIZONTAL 4 CHAINS TO AN INCH.
VERTICAL 40 FEET TO AN INCH.

No 8

NOTE: As the centre line in many places runs near the edge of existing shallow excavations at side of road, the quantities may vary from those shown on the Sections.
The figures under the description of the Curves at the bottom of the Section denote the super-elevation of the outer rail; Speed 15 Miles an hour.

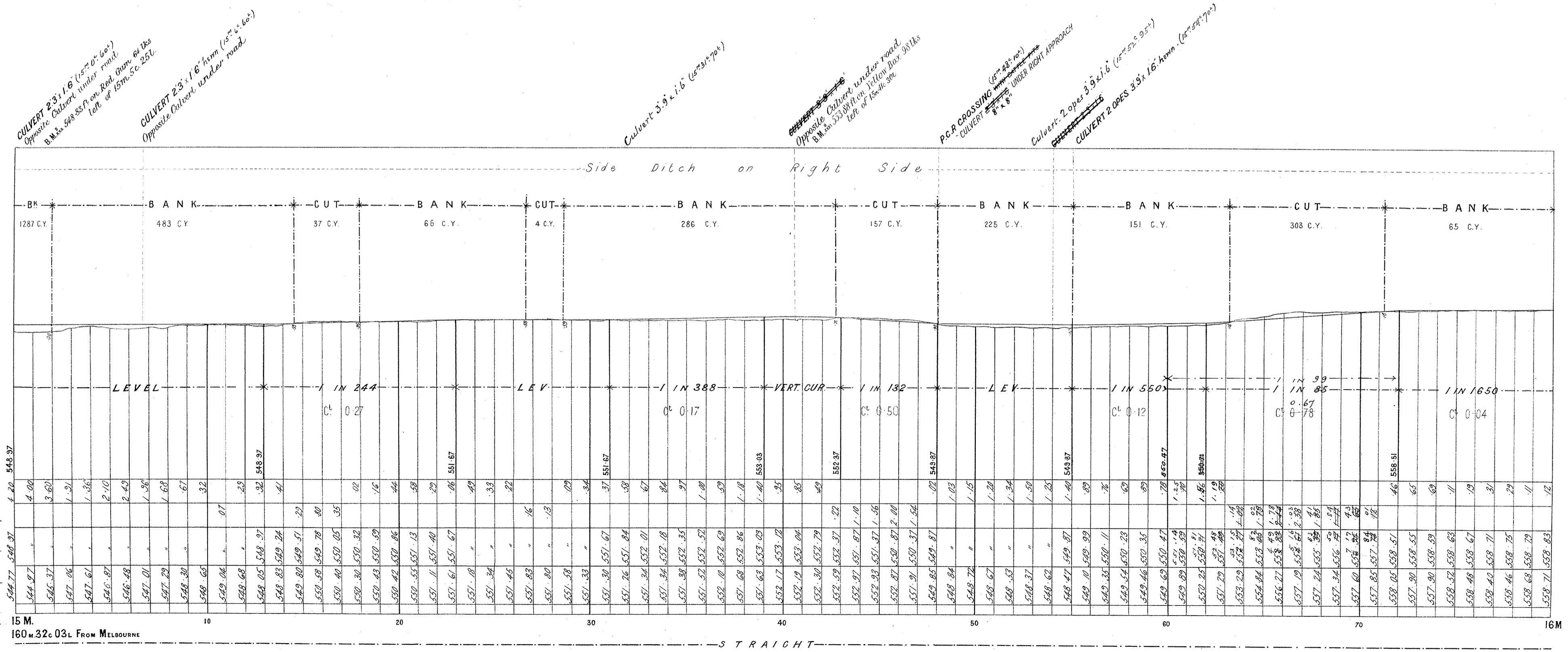
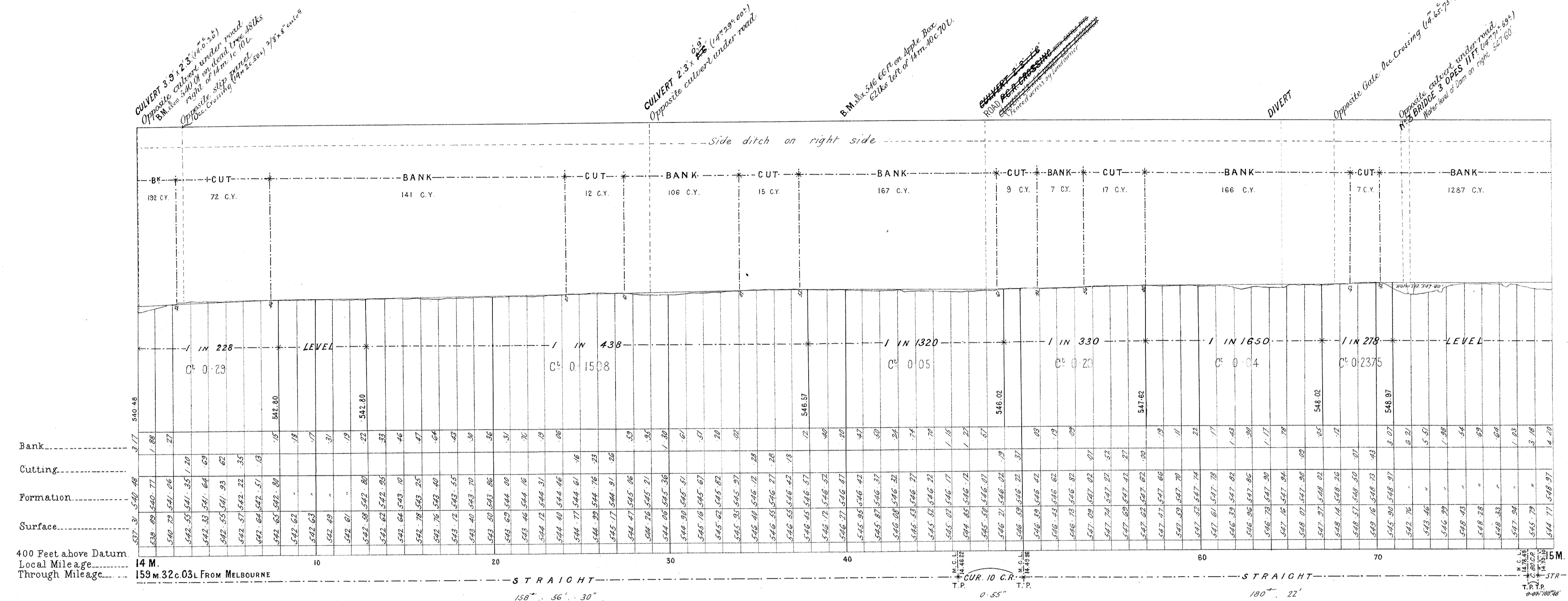

Note: From 6 M. 64 C. 84 L. On Original Line
6 M. 64 C. 36 L. On Deviation
Add 48 Links to Local Mileage to obtain True Mileage.

VICTORIAN RAILWAYS, WANGARATTA TO WHITFIELD RAILWAY

2 FT NARROW GAUGE

SCALES: (HORIZONTAL 4 CHAINS TO AN INCH,
VERTICAL 40 FEET TO AN INCH.)

No 9

NOTE: As the centre line in many places runs near the edge of existing shallow excavations at side of road, the quantities may vary from those shown on the Sections.
The figures under the description of the Curves at the bottom of the Section denote the super-elevation of the outer rail; Speed 15 Miles an hour.

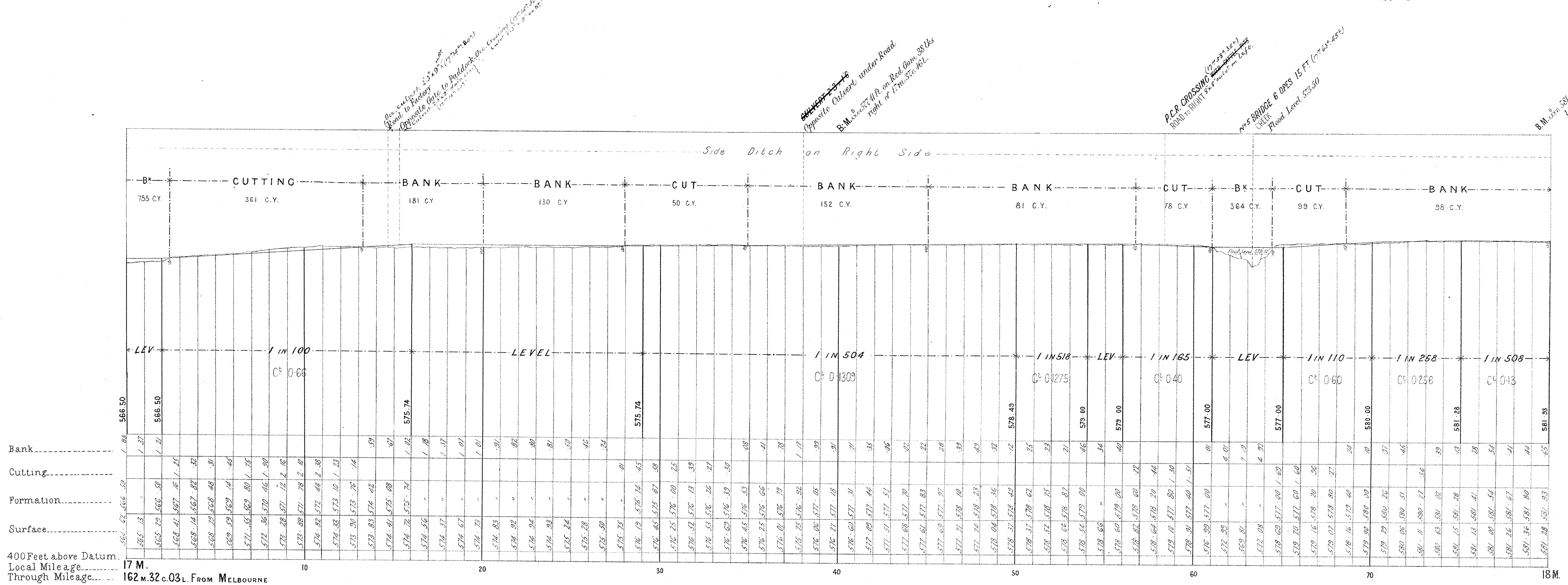
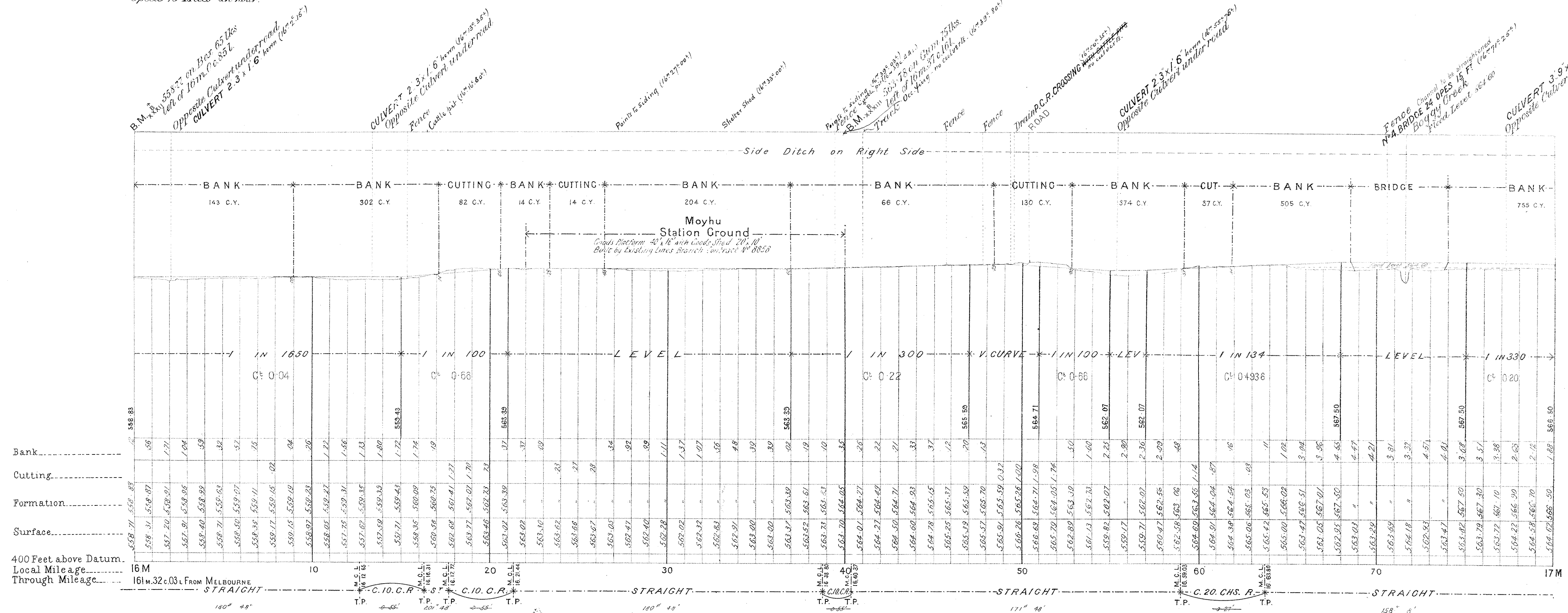

Note: From 6m. 64c. 84L. On Original Line }
6m. 64c. 36L. On Deviation }
Add 48 Links to Local Mileage to obtain True Mileage.