

VICTORIAN RAILWAYS, BEEAC TO NEWTOWN LINE

①
Reference No.

Plan of Land belonging to occupied by
Situating in the Parish of Ondit in the County of Grenville

SCALE 10 CHAINS TO ONE INCH

Quantity of Land required and colored red more or less.
619.09
2594 1/2

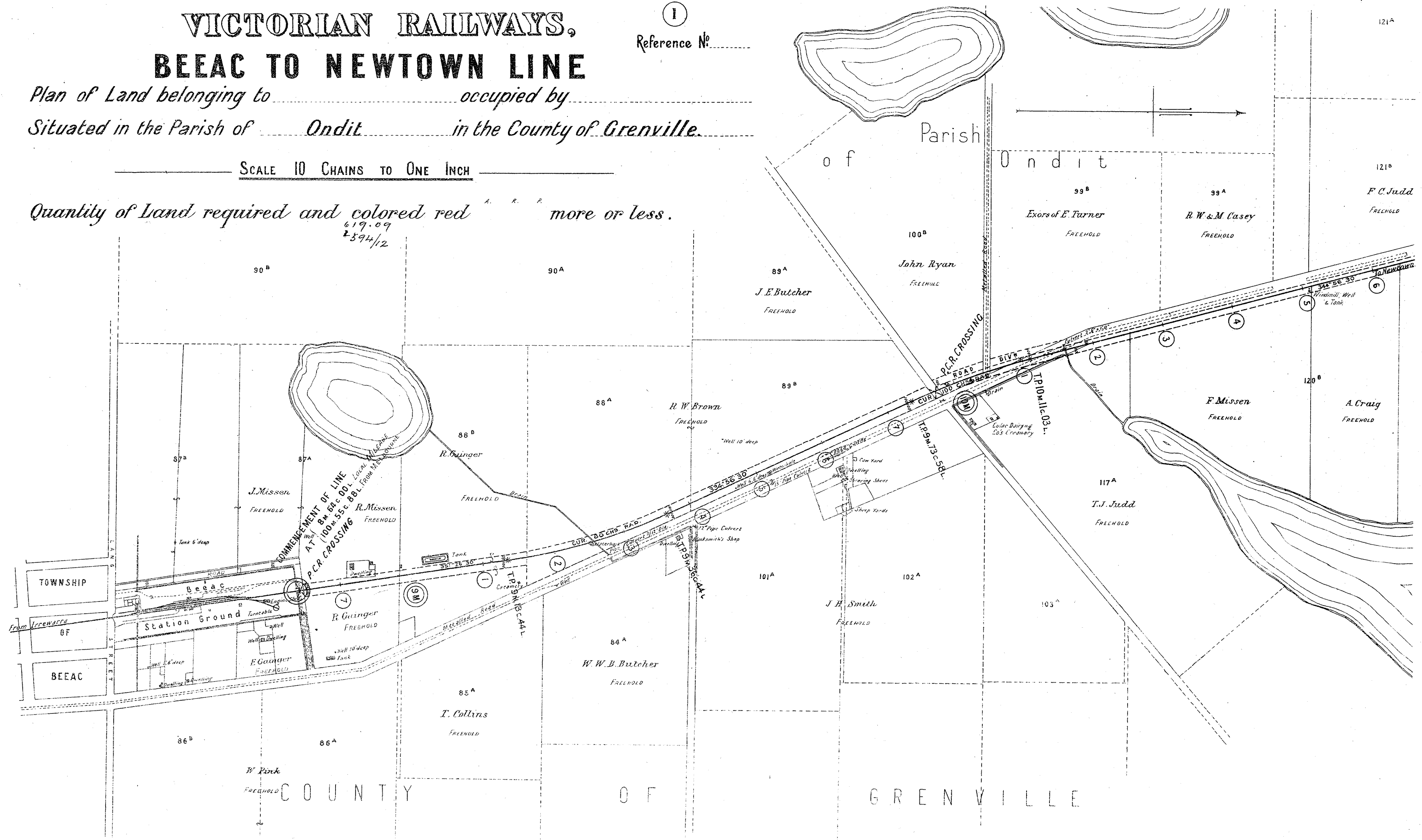

TOWNSHIP OF ARRENAC RANGE OF BEEAC COUNTY OF GRENVILLE

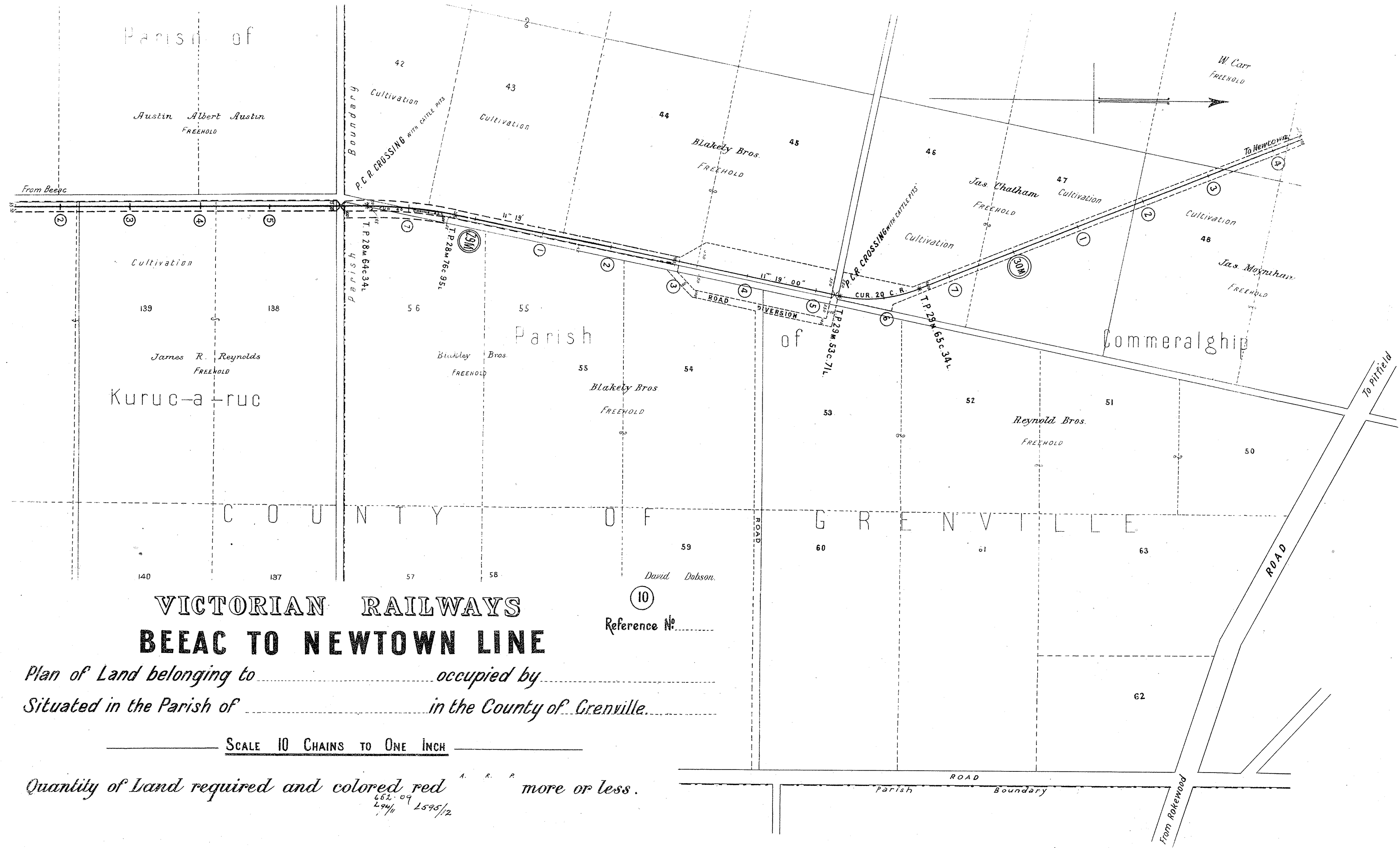

Parish of

Austin Albert Austin
FREEHOLD

James R. Reynolds
FREEHOLD

Kuruc-a-ruc

Parish

of

Commeralghip

C O U N T Y O F G R E N V I L L E

**VICTORIAN RAILWAYS
BEEAC TO NEWTOWN LINE**

Plan of Land belonging to occupied by
Situating in the Parish of in the County of Grenville.

SCALE 10 CHAINS TO ONE INCH

Quantity of Land required and colored red more or less.

652.09
294/4 1595/2

⑩
Reference No.

VICTORIAN RAILWAYS

BEEAC TO NEWTOWN LINE

Reference No. 11

Plan of Land belonging to _____ occupied by _____
 Situated in the Parish of Commeralghip _____ in the County of Grenville _____

SCALE 10 CHAINS TO ONE INCH

Quantity of Land required and colored red ^{A. R. P.} more or less.
 664.09

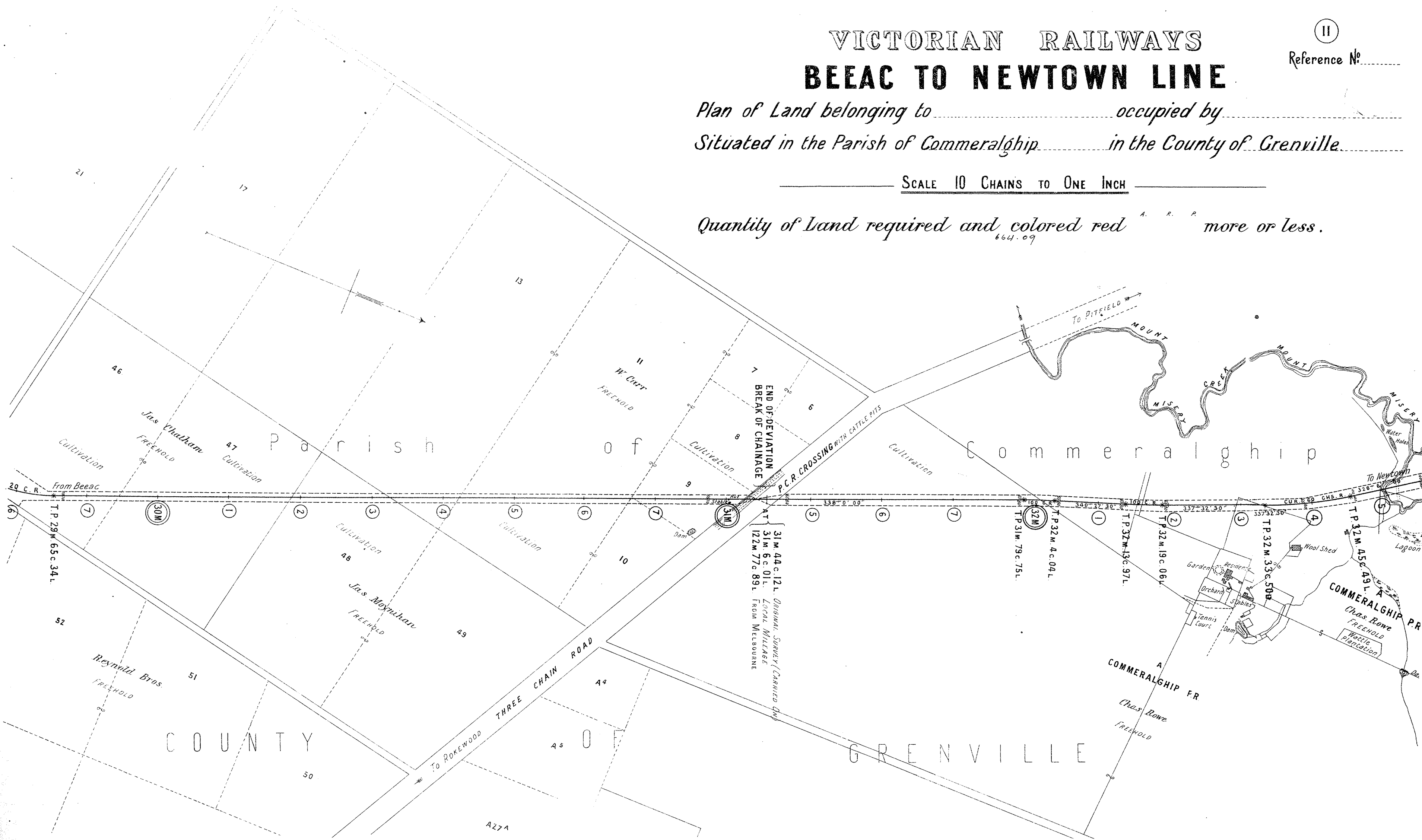

VICTORIAN RAILWAYS

BEEAC TO NEWTOWN LINE

(12)
Reference No.

Plan of Land belonging to occupied by
Situated in the Parish of in the County of Grenville.

SCALE 10 CHAINS TO ONE INCH

Quantity of Land required and colored red ^{661.09} _{1.14} more or less.

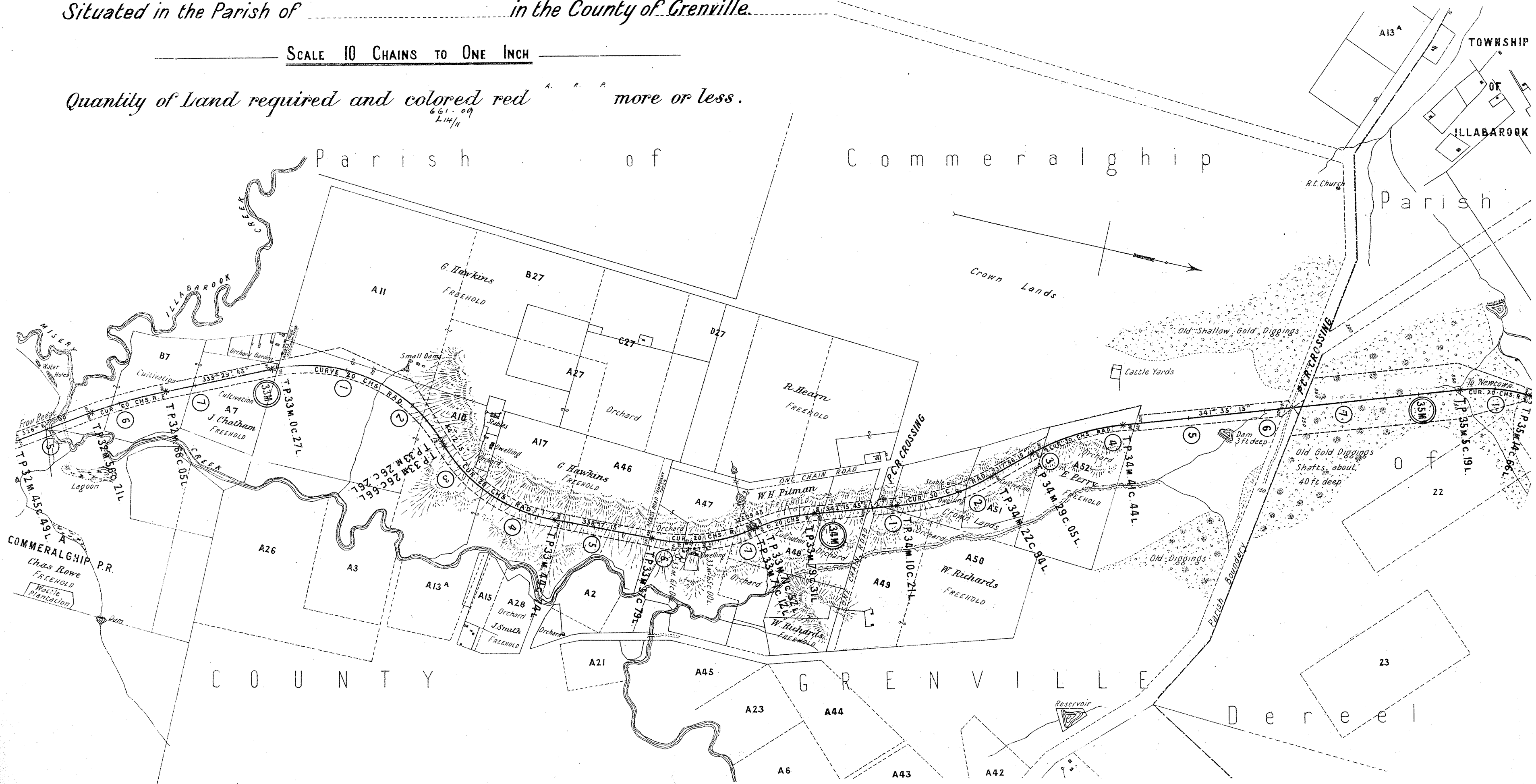

VICTORIAN RAILWAYS BEEAC TO NEWTOWN LINE

⑬
Reference No.

Plan of Land belonging to occupied by
Situating in the Parish of Dereel in the County of Grenville

SCALE 10 CHAINS TO ONE INCH

Quantity of Land required and colored red ^{A. R. P.} more or less.
1856/11

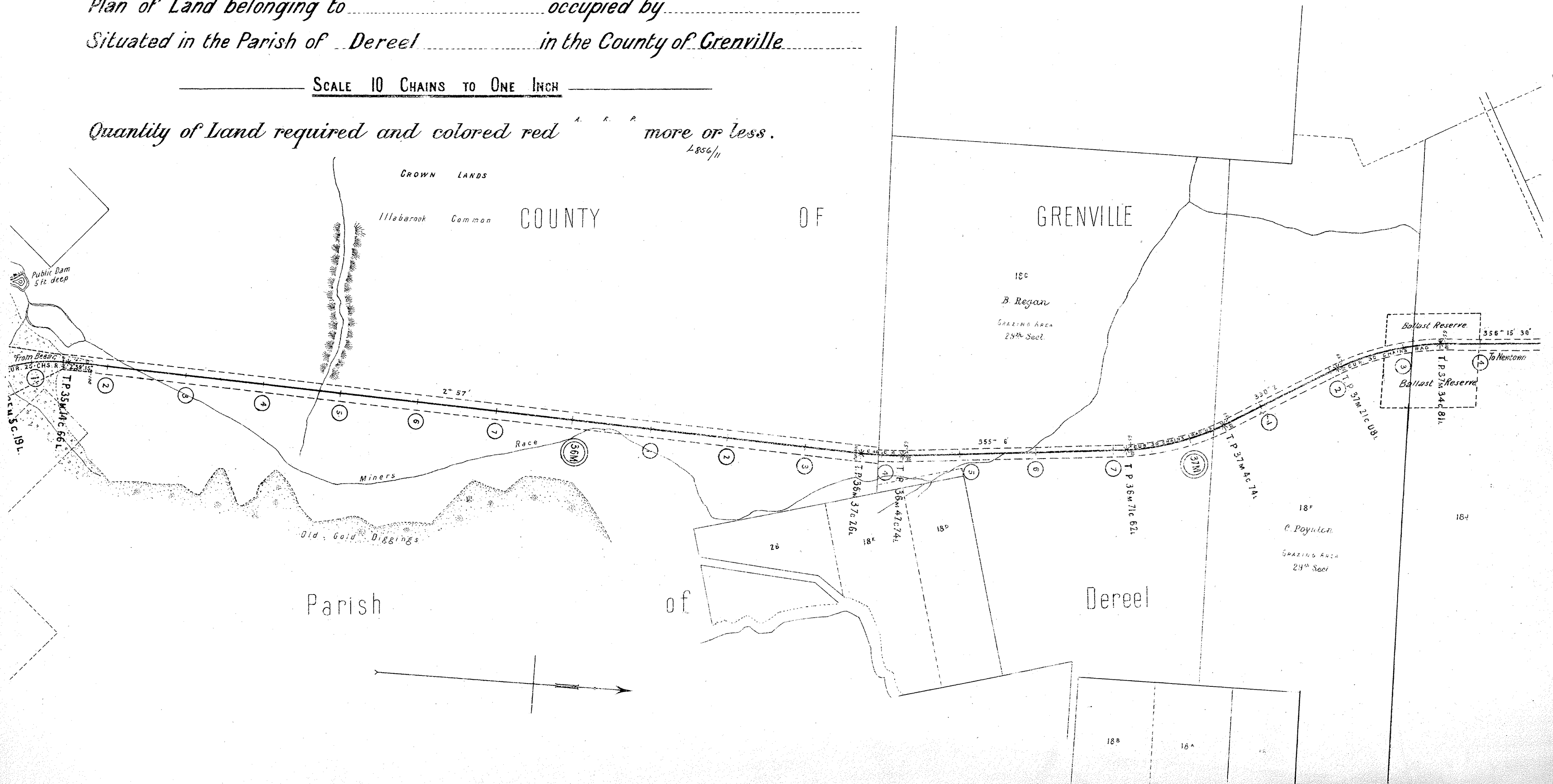

VICTORIAN RAILWAYS BEEAC TO NEWTOWN LINE

14
Reference No.

Plan of Land belonging to occupied by
Situating in the Parish of in the County of Grenville

SCALE 10 CHAINS TO ONE INCH

Quantity of Land required and colored red more or less.

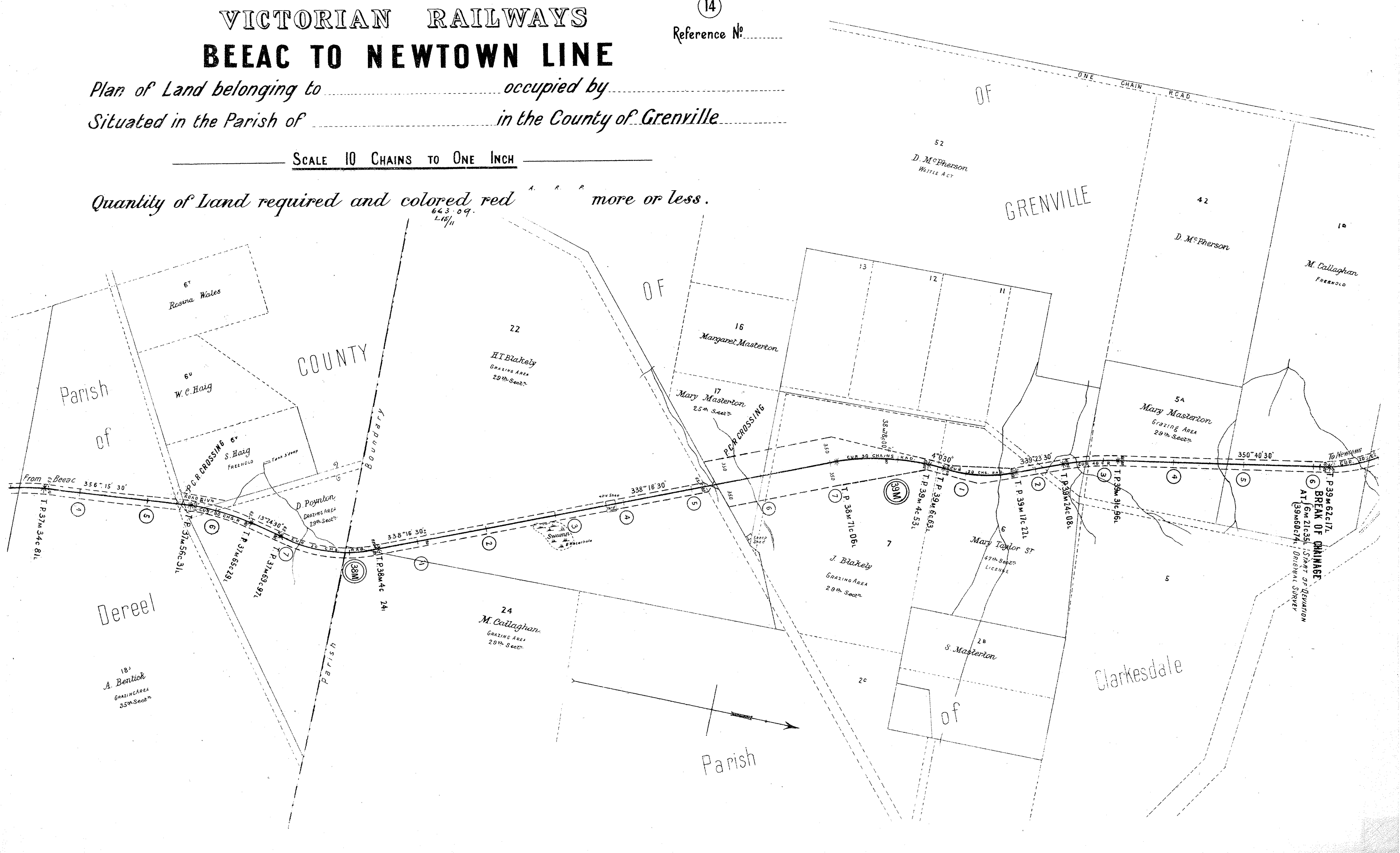

VICTORIAN RAILWAYS

BEEAC TO NEWTOWN LINE

(16)
Reference No.

Plan of Land belonging to occupied by
Situating in the Parish of in the County of Grenville

SCALE 10 CHAINS TO ONE INCH

Quantity of Land required and colored red more or less.

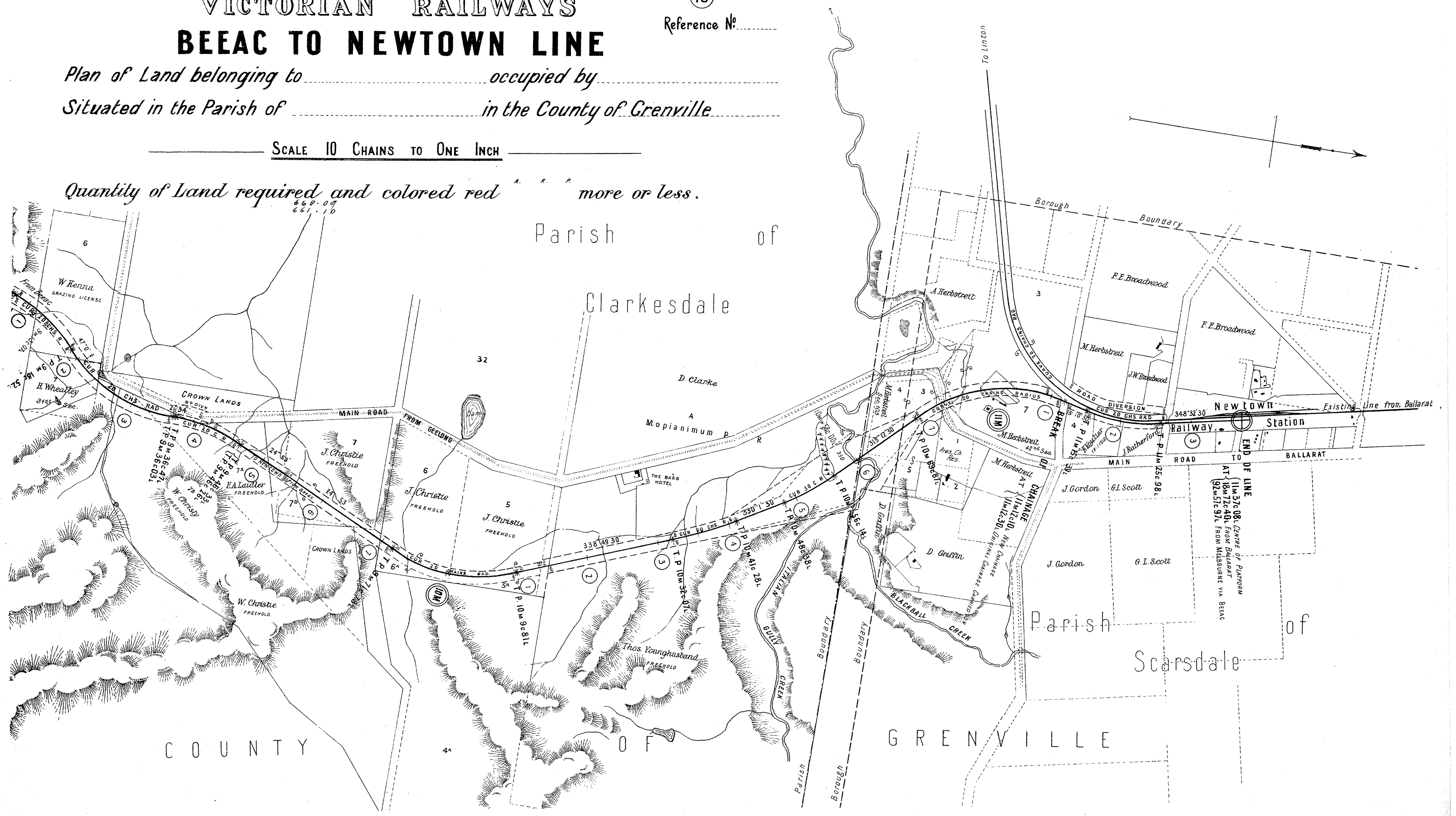

Parish of

Clarkesdale

Parish of
Scarsdale

C O U N T Y

G R E N V I L L E

VICTORIAN RAILWAYS BEEAC TO NEWTOWN LINE

②
Reference No.

Plan of Land belonging to occupied by
Situating in the Parish of Ondit in the County of Grenville.....

SCALE 10 CHAINS TO ONE INCH

Quantity of Land required and colored red ^{620.09} more or less.
_{106.10}

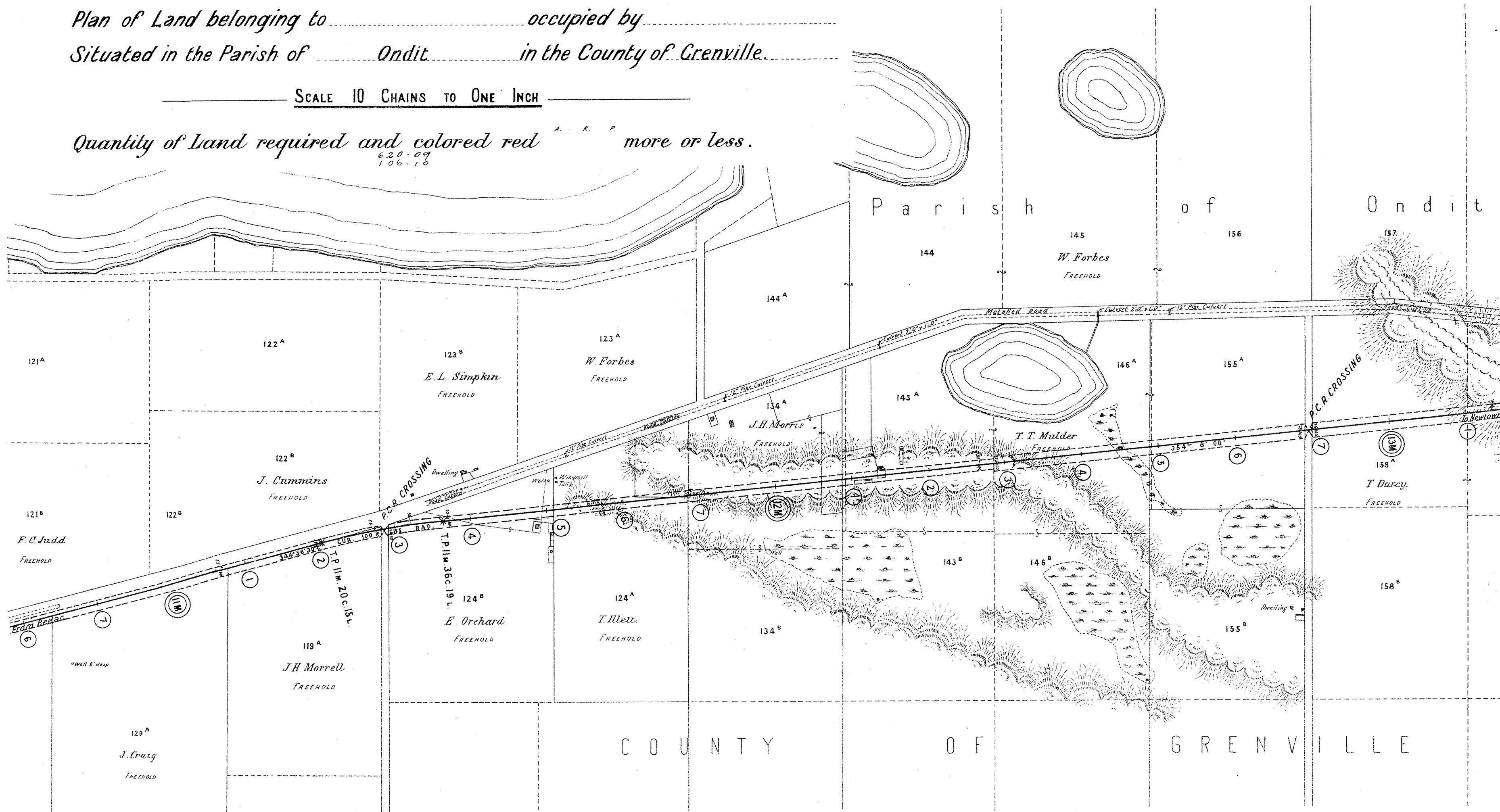

VICTORIAN RAILWAYS BEEAC TO NEWTOWN LINE

③

Reference No.

Plan of Land belonging to occupied by
Situating in the Parish of in the County of Grenville

SCALE 10 CHAINS TO ONE INCH

Quantity of Land required and colored red ^{A. R. P.} more or less.

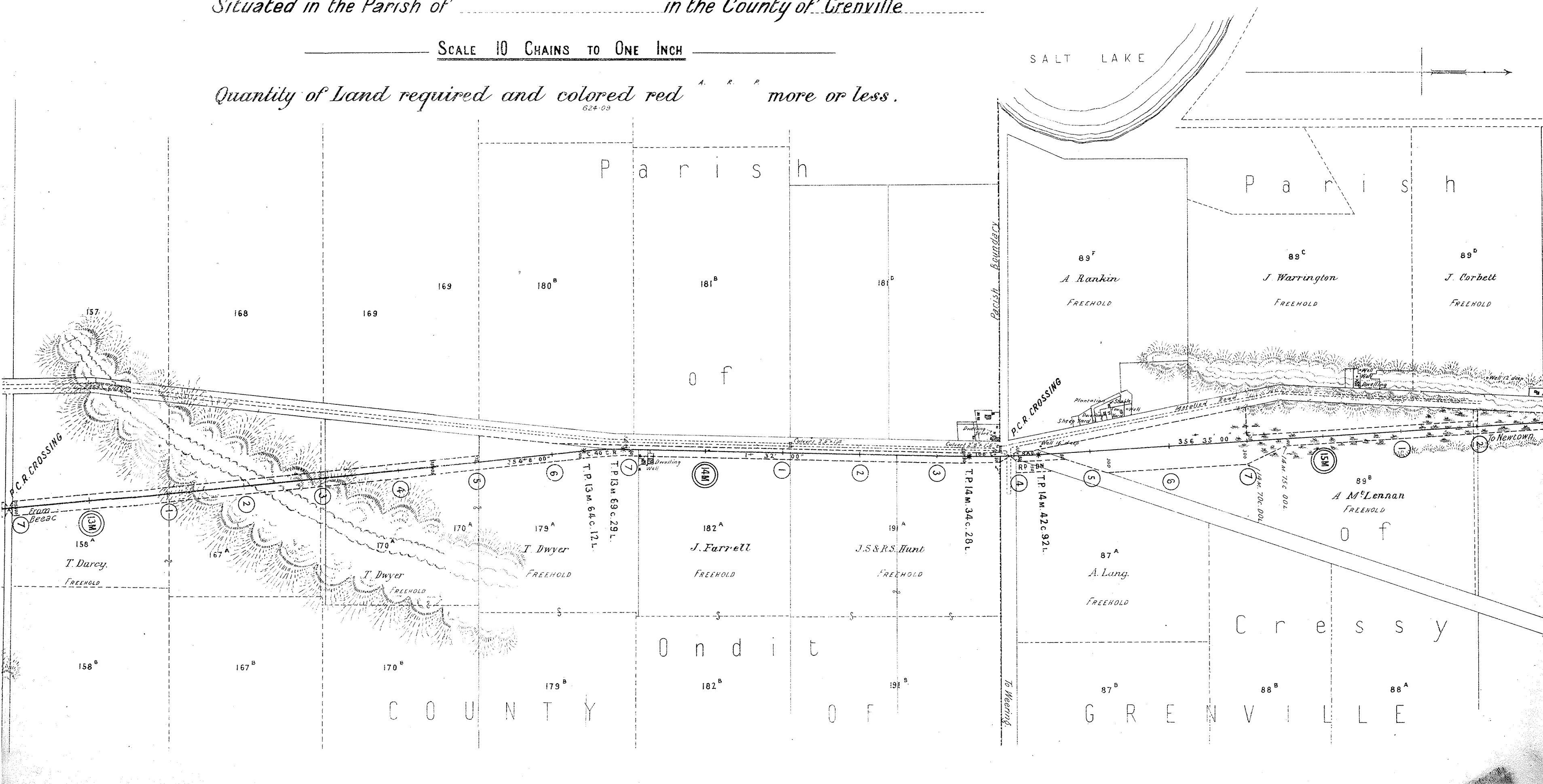

VICTORIAN RAILWAYS BEEAC TO NEWTOWN LINE

④
Reference No.

Plan of Land belonging to occupied by
Situating in the Parish of in the County of Grenville.

SCALE 10 CHAINS TO ONE INCH

Quantity of Land required and colored red ^{A. R. P.} more or less.

Parish

of

Wilgul South

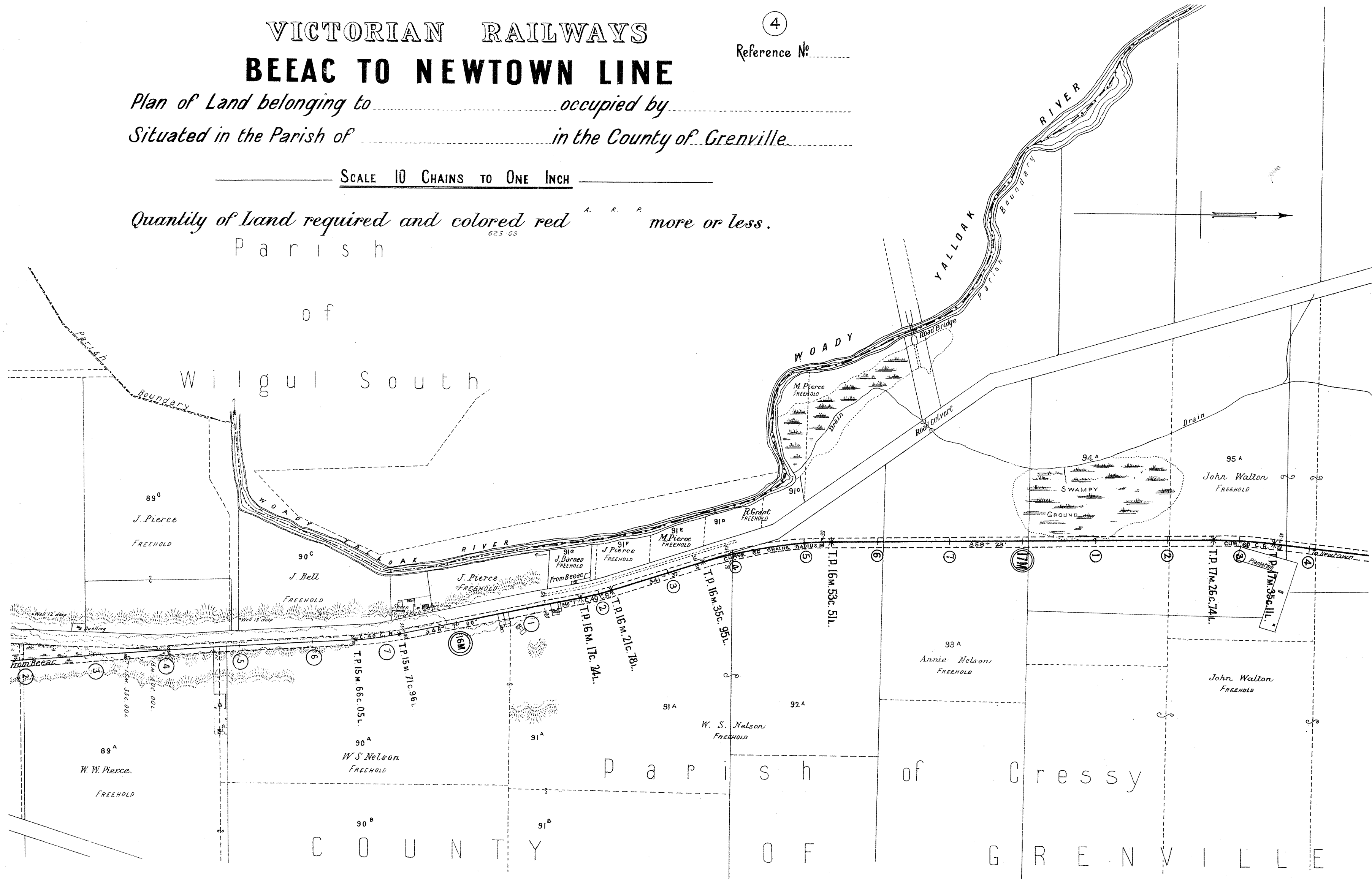

C O U N T Y O F G R E N V I L L E

VICTORIAN RAILWAYS BEEAC TO NEWTOWN LINE

⑤^x
Reference No.

Plan of Land belonging to occupied by
Situatd in the Parish of Cressy in the County of Grenville.

SCALE 10 CHAINS TO ONE INCH

Quantity of Land required and colored red ^{A. A. P.} more or less.
630 - 09
588 - 10

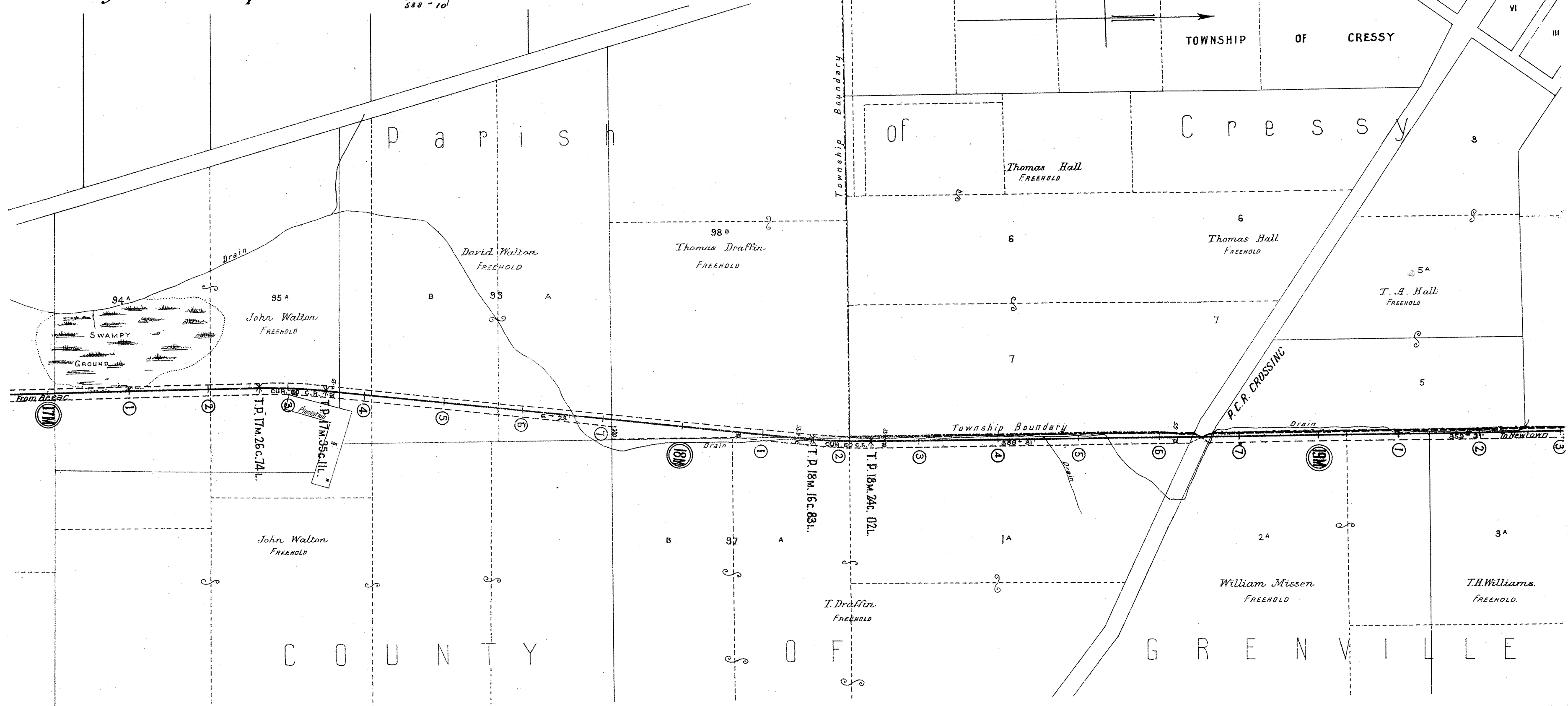

VICTORIAN RAILWAYS BEEAC TO NEWTOWN LINE

⑤^x
Reference No.

Plan of Land belonging to occupied by
Situating in the Parish of Cressy in the County of Grenville.

SCALE 10 CHAINS TO ONE INCH

Quantity of Land required and colored red ^{630 - 09} _{338 - 10} more or less.

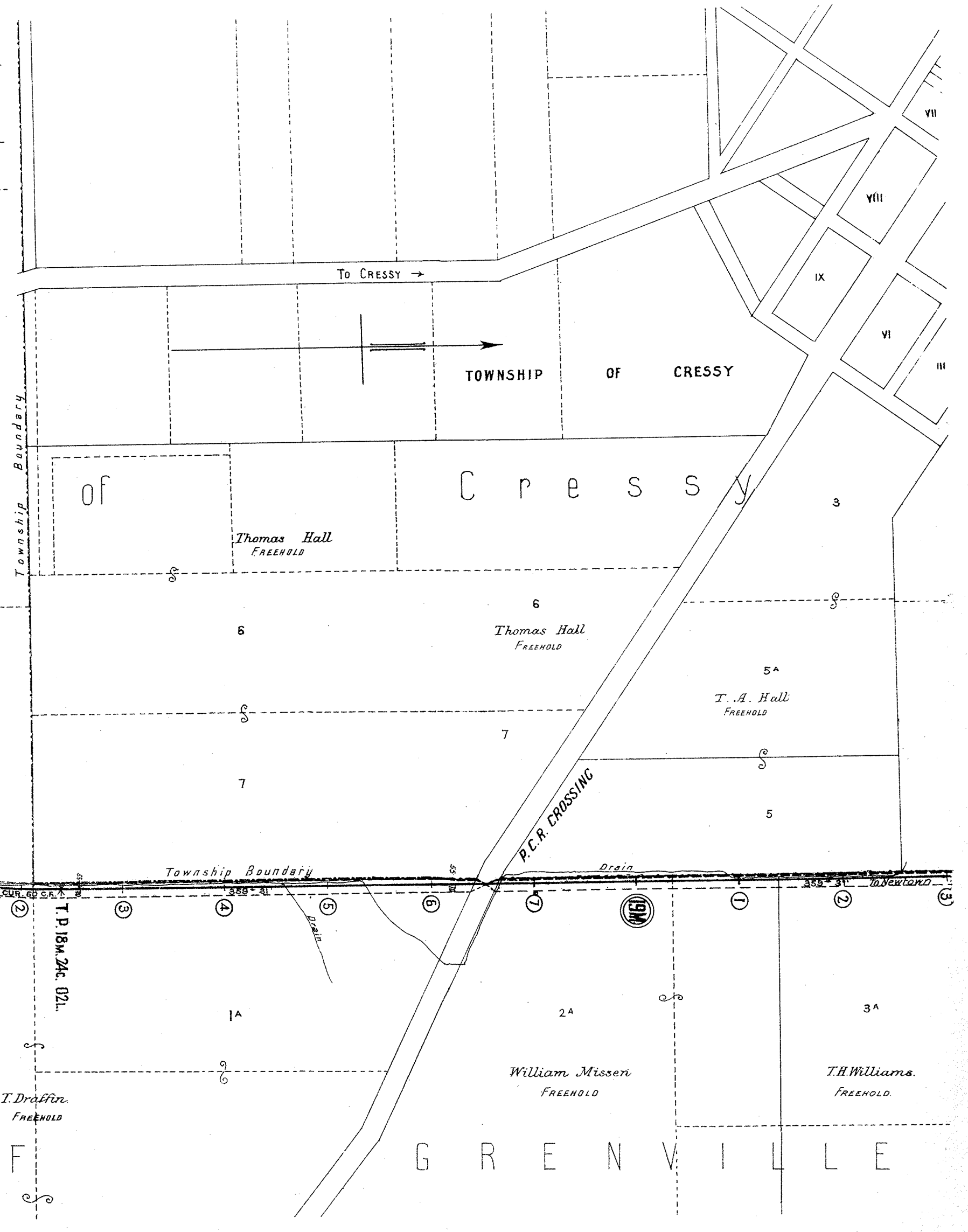
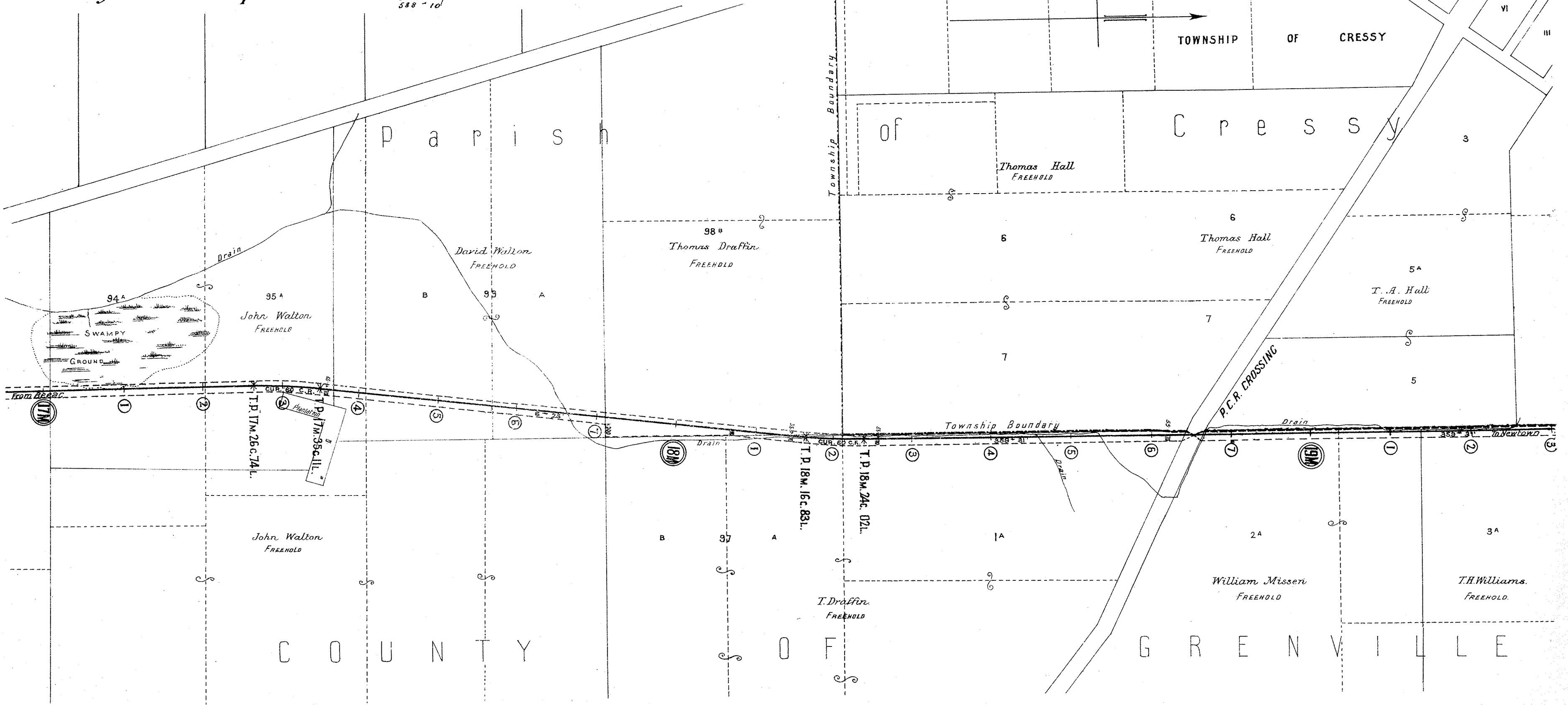

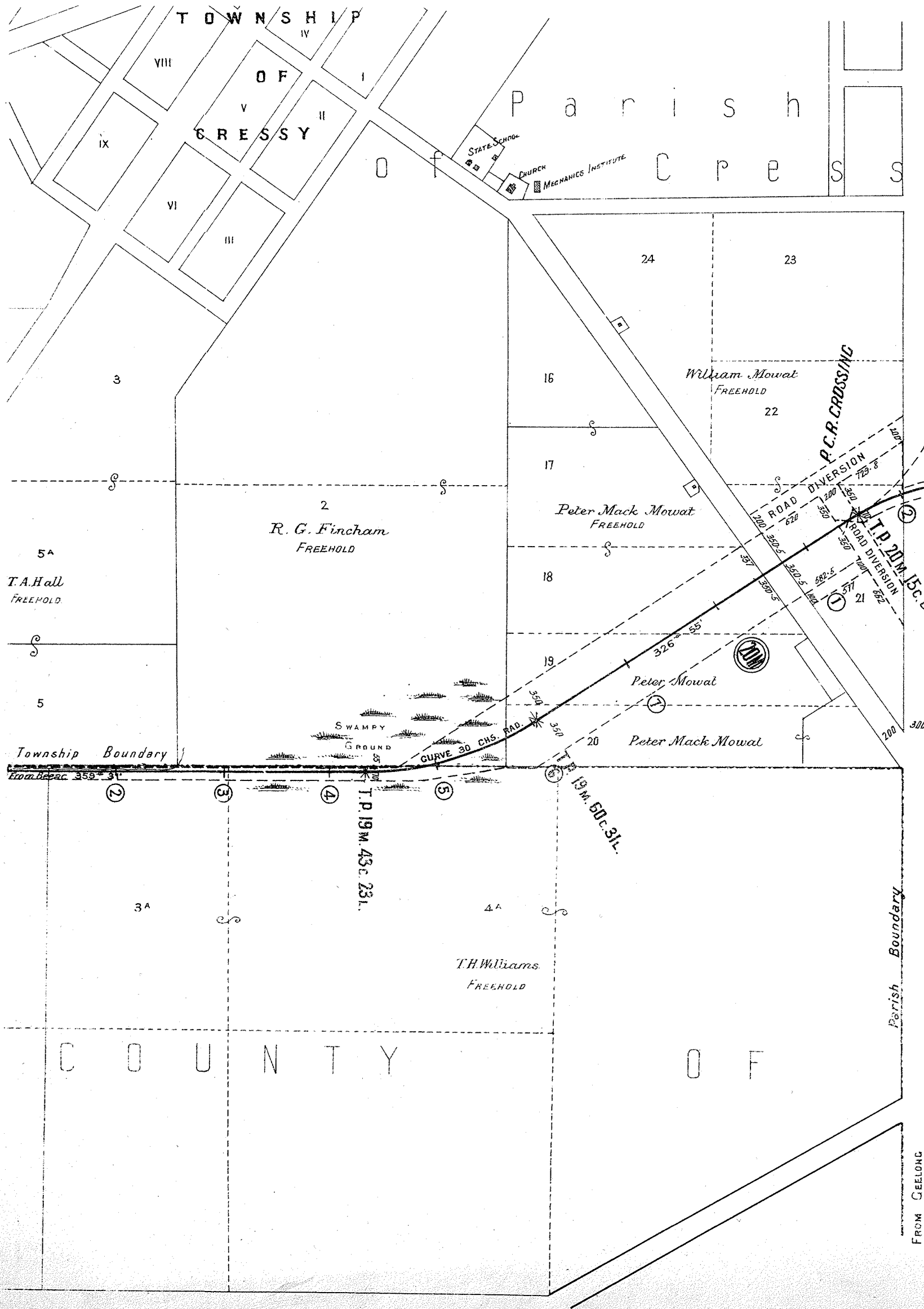

VICTORIAN RAILWAYS
BEEAC TO NEWTOWN LINE

⑥
Reference No.

Plan of Land belonging to occupied by
 Situated in the Parish of in the County of Grenville.

SCALE 10 CHAINS TO ONE INCH

Quantity of Land required and colored red ^{631.09} more or less. _{6639/13}

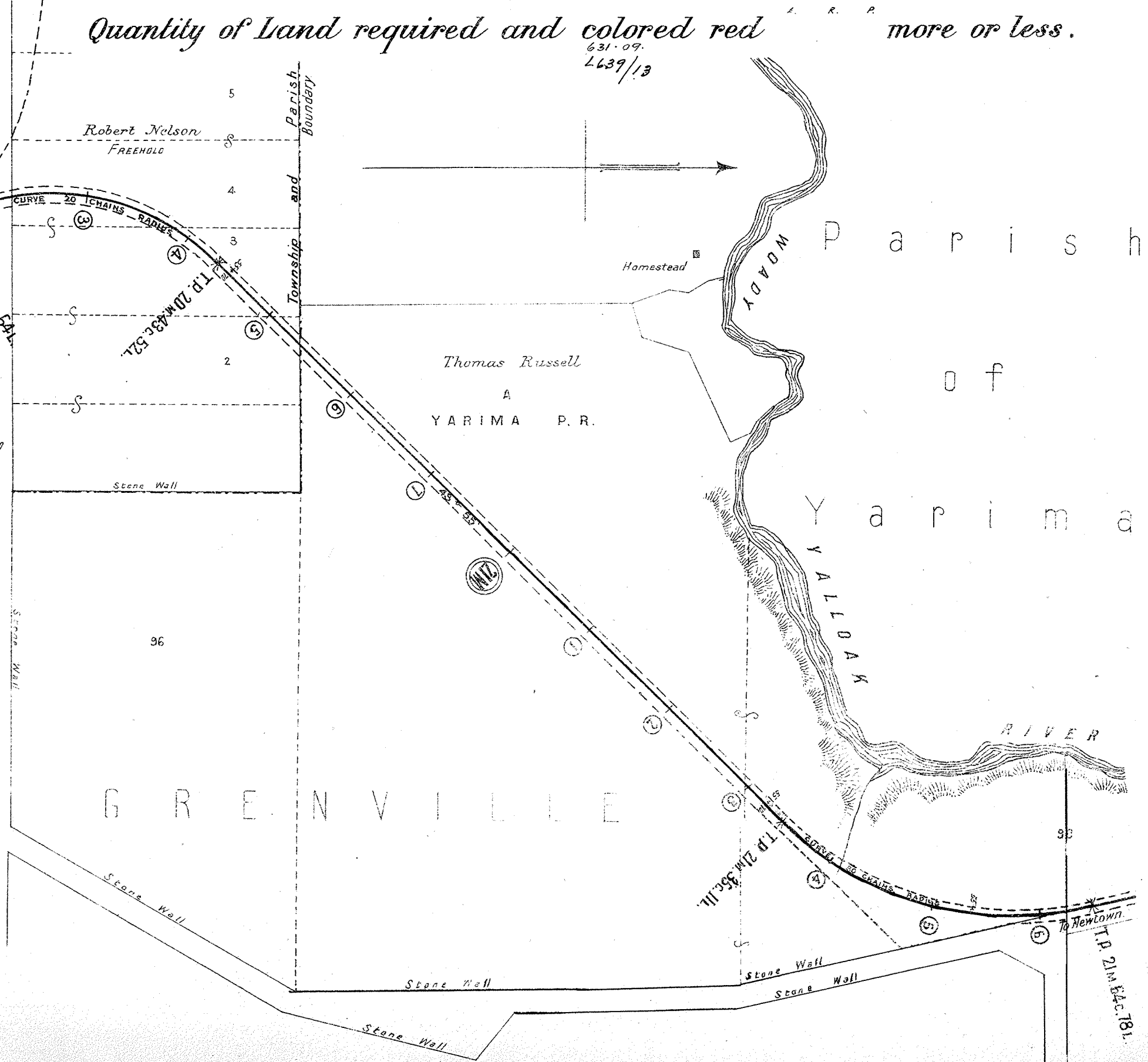

VICTORIAN RAILWAYS BEEAC TO NEWTOWN LINE

⑧
Reference No.

Plan of Land belonging to occupied by
Situating in the Parish of in the County of Grenville

SCALE 10 CHAINS TO ONE INCH

Quantity of Land required and colored red ^{A. R. P.} more or less.
21 634.09 208

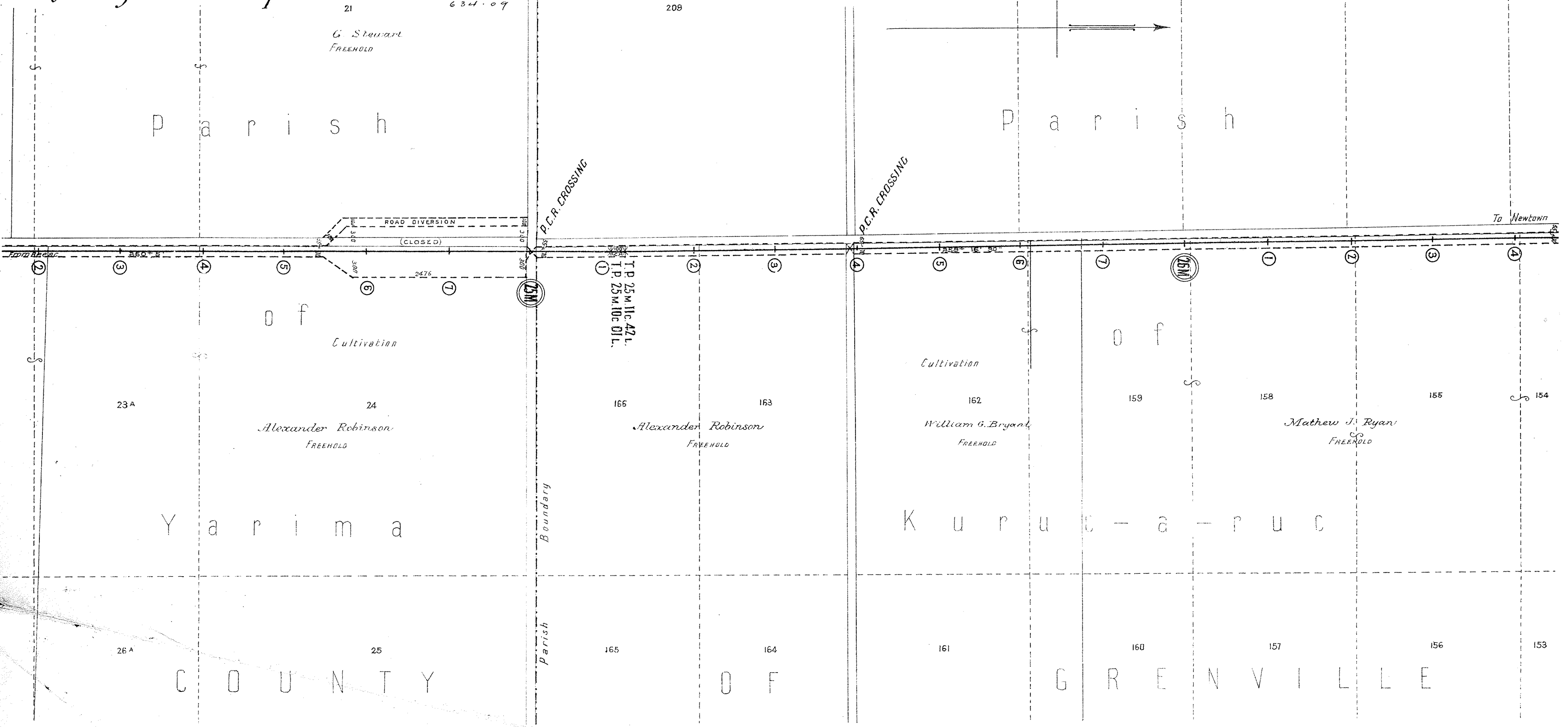

William Thomas Rowe & David Strachan
FREEHOLD

To Newtown

Y a r i m a

K u r u c - a - p u c

C O U N T Y

O F

G R E N V I L L E

VICTORIAN RAILWAYS

BEEAC TO NEWTOWN LINE

⑨
Reference No.

Plan of Land belonging to occupied by
Situating in the Parish of Kuruc-a-ruc in the County of

SCALE 10 CHAINS TO ONE INCH

24

22

Quantity of Land required and colored red ^{A. R. P.} more or less.

