

VICTORIAN RAILWAYS.

Melbourne and Coburg Line
Station Buildings at Coburg

DETAILS OF IRONWORK FOR VERANDAH

SCALE 7/8 INCH TO ONE FOOT.

CONTRACT NO 2947
NO 5

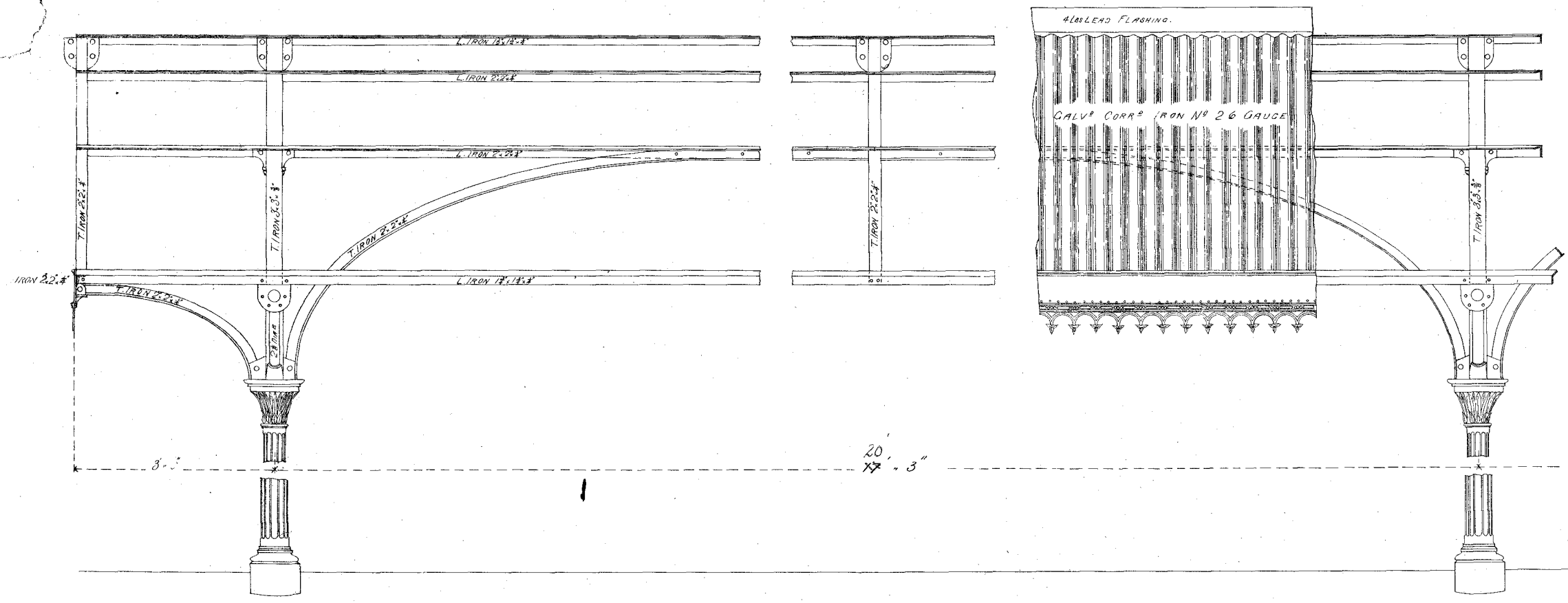

FRONT ELEVATION.

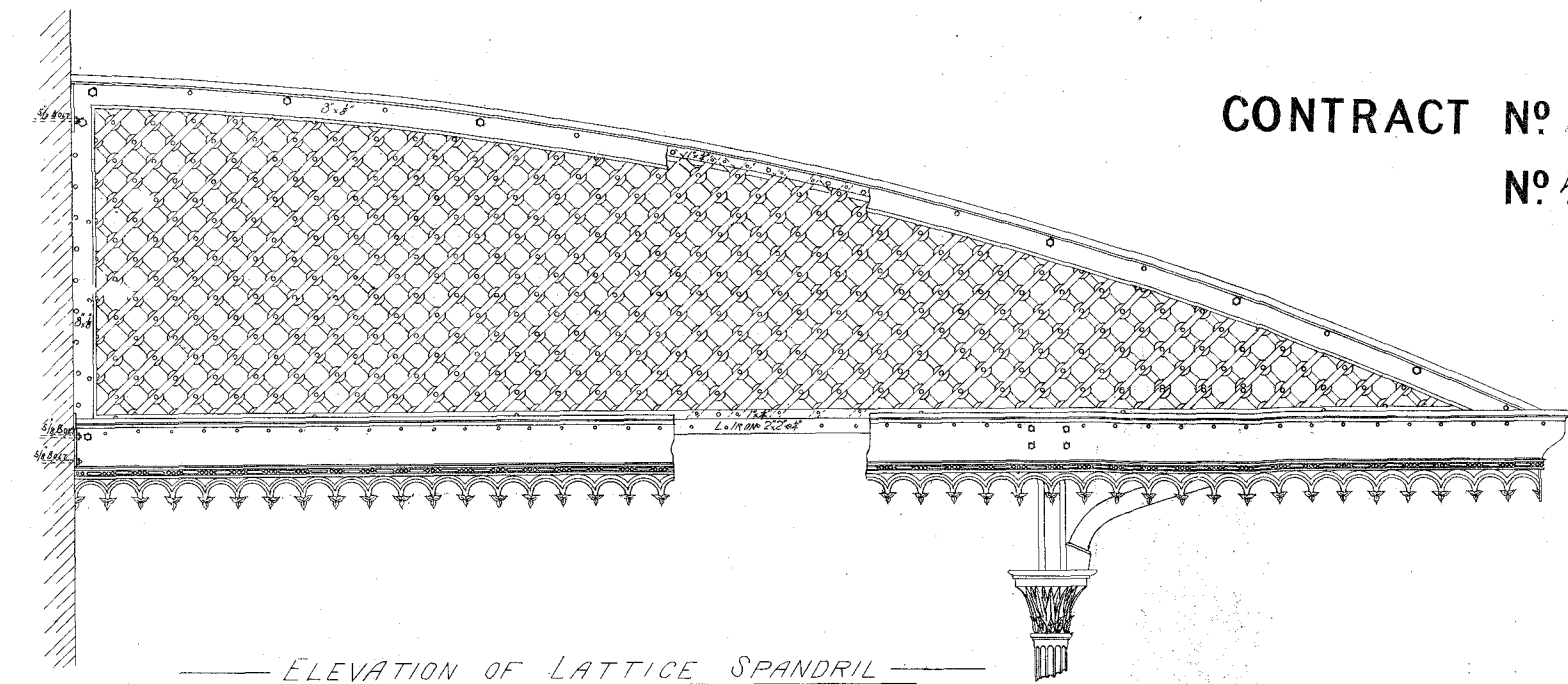

ELEVATION OF LATTICE SPANDRIL

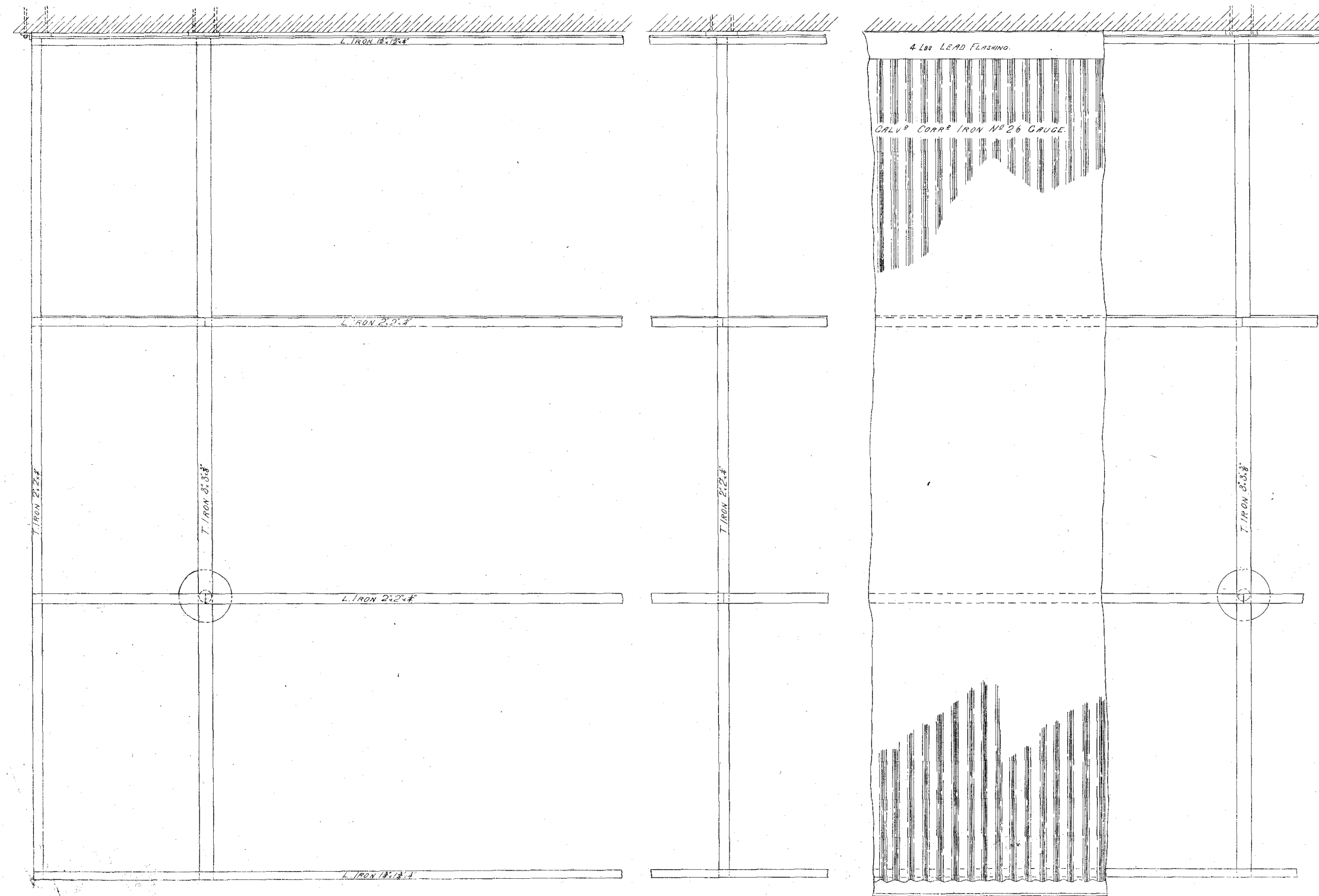

PART PLAN.

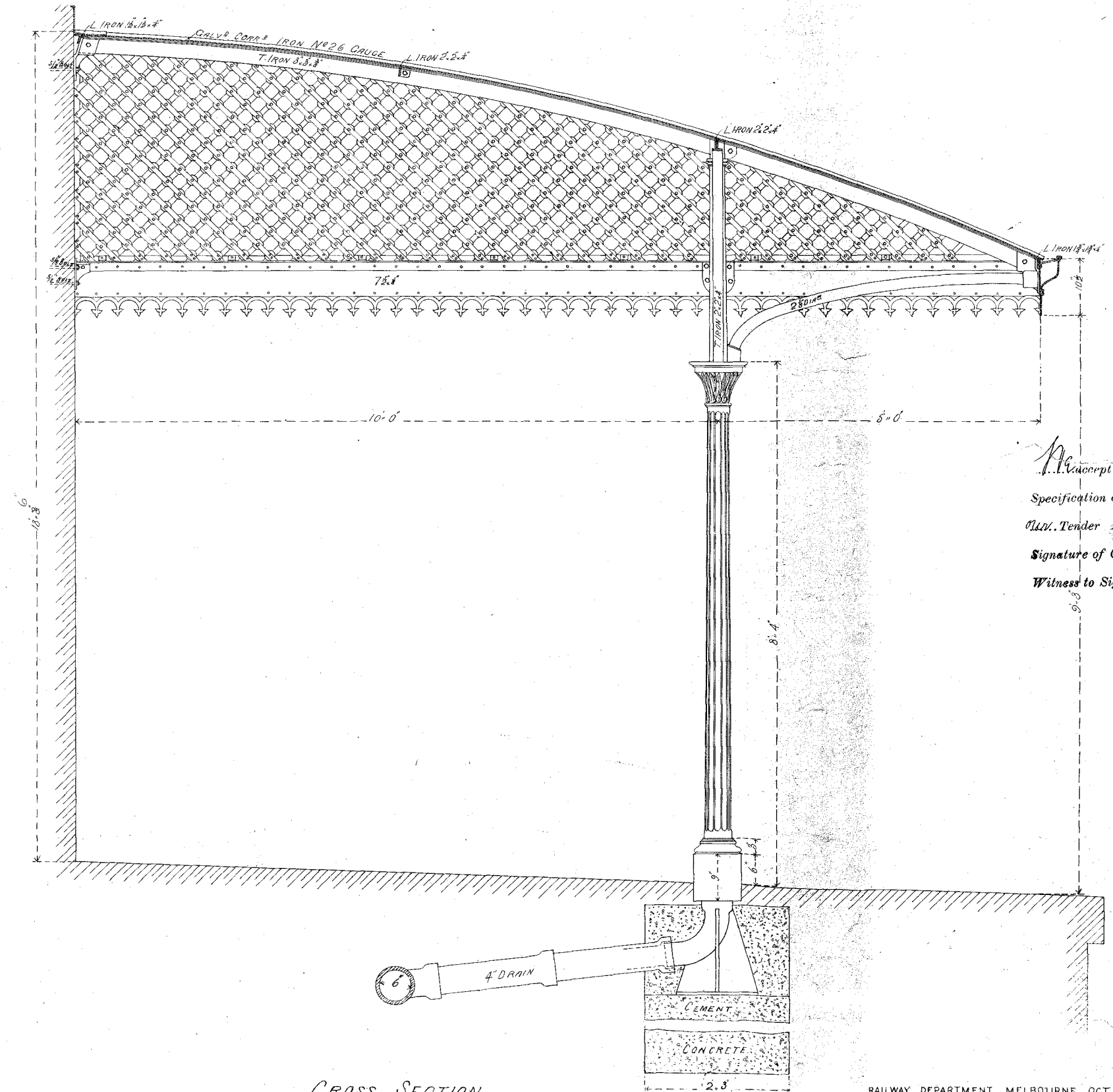

CROSS SECTION

I hereby certify that this is one of the drawings referred to in the Specification and Conditions upon which... based
Tender Dated the...
Signature of Contractor...
Witness to Signature...
Date...

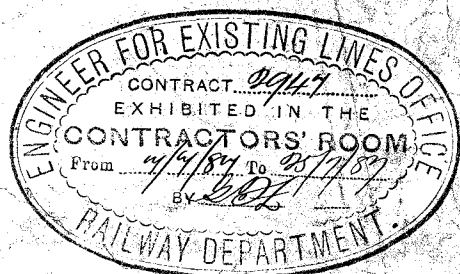

RAILWAY DEPARTMENT, MELBOURNE, OCT 1886