

VICTORIAN RAILWAYS,

Melbourne & Coburg LINE

Station Buildings at Brunswick

Plan for Outbuildings & Block Plan of Station Buildings

SCALES { 16 FEET TO 1 INCH
2

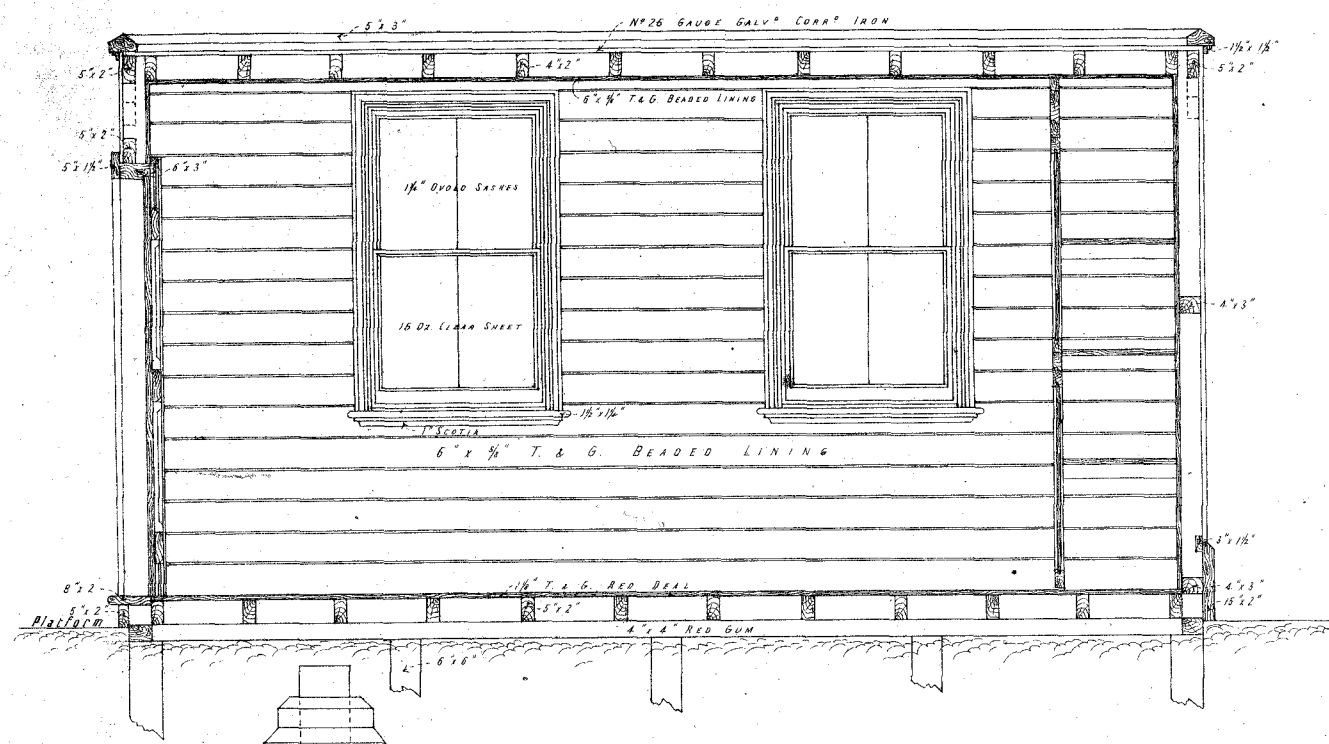

SECTION ON LINE A.B

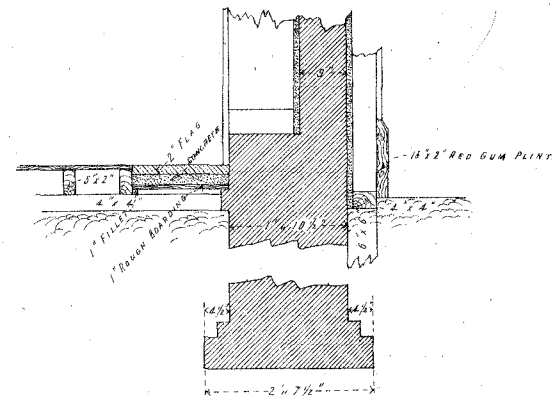

SECTION THROUGH HEARTH & C

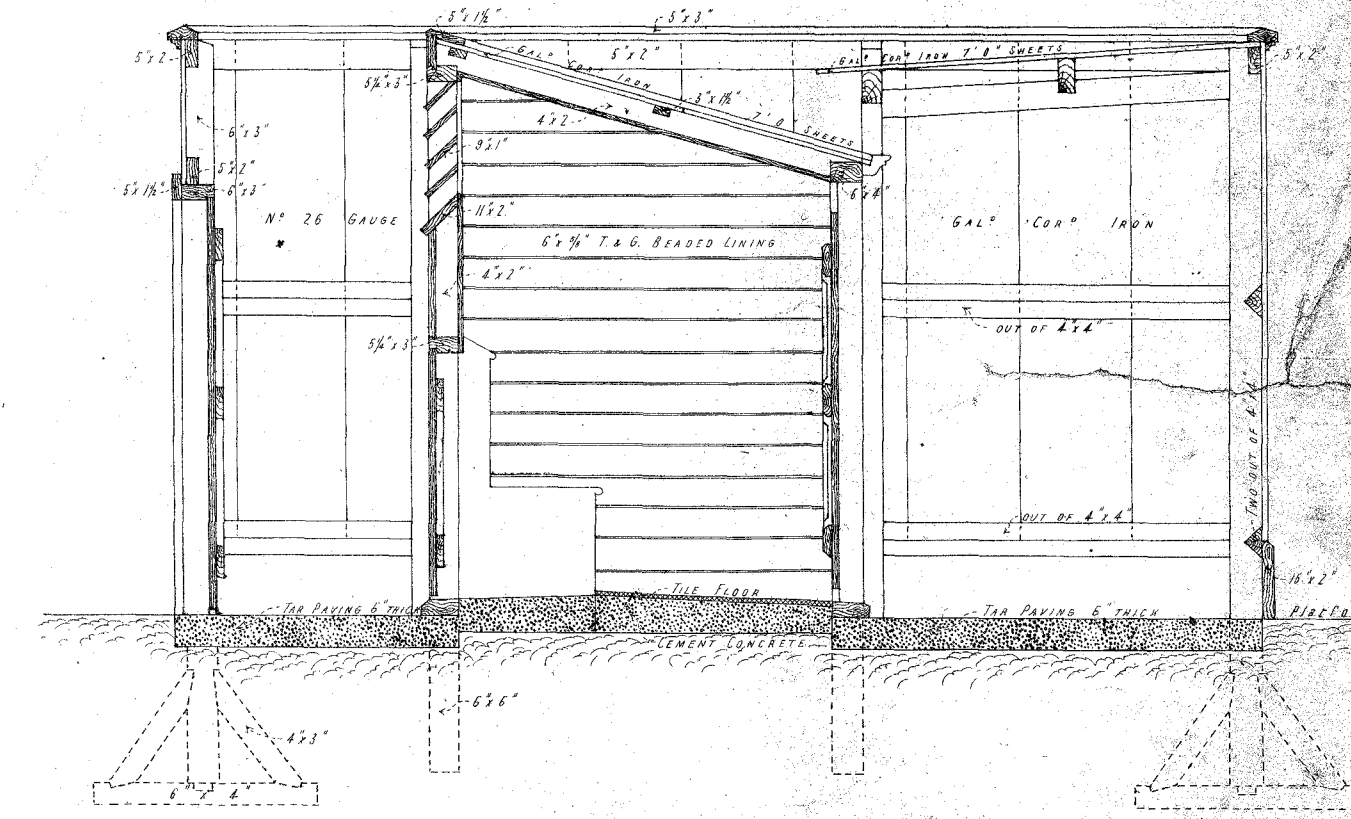

SECTION ON LINE E.F

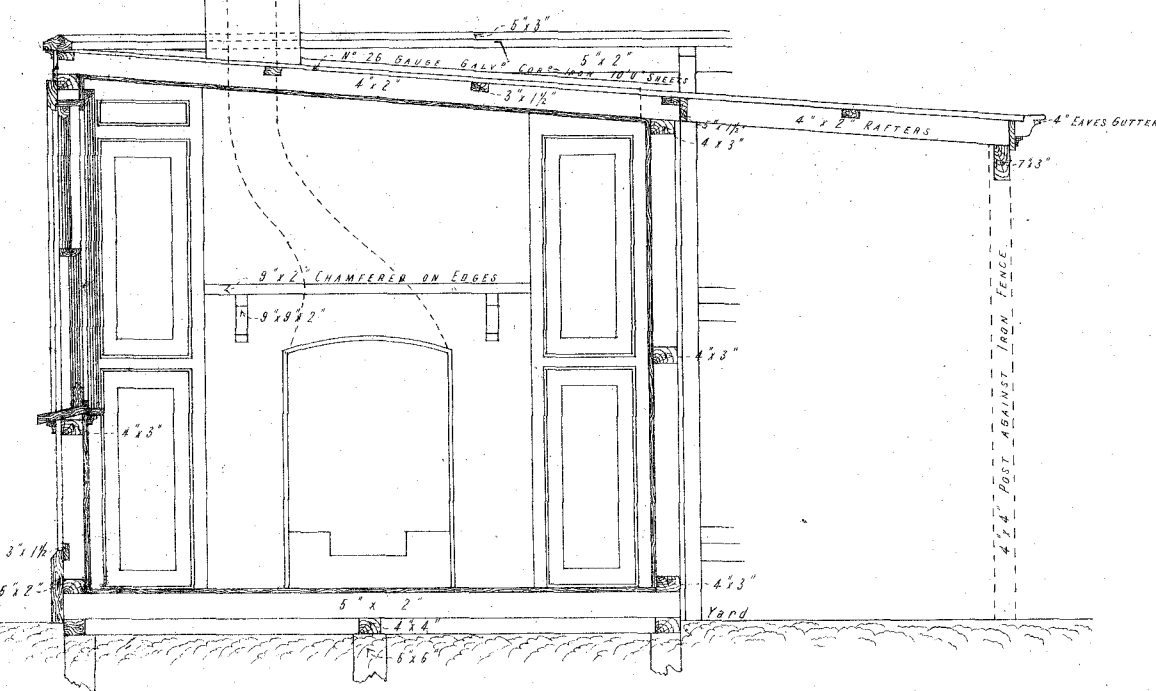

SECTION ON LINE C.D

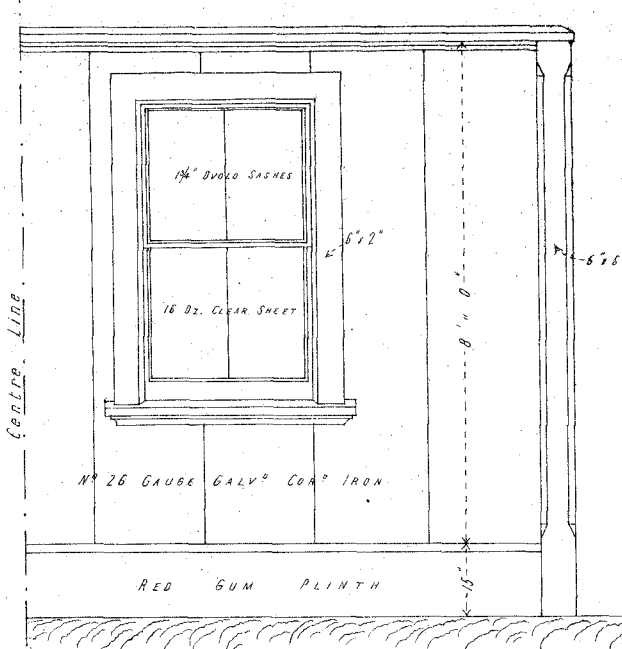

SECTION C.C

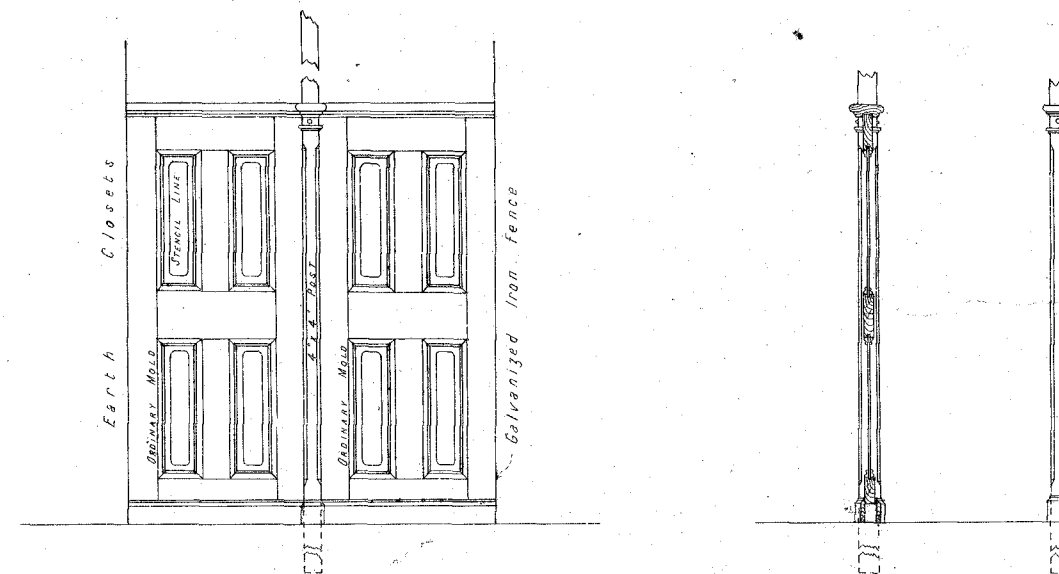

ELEVATION OF SCREENS AT A.A

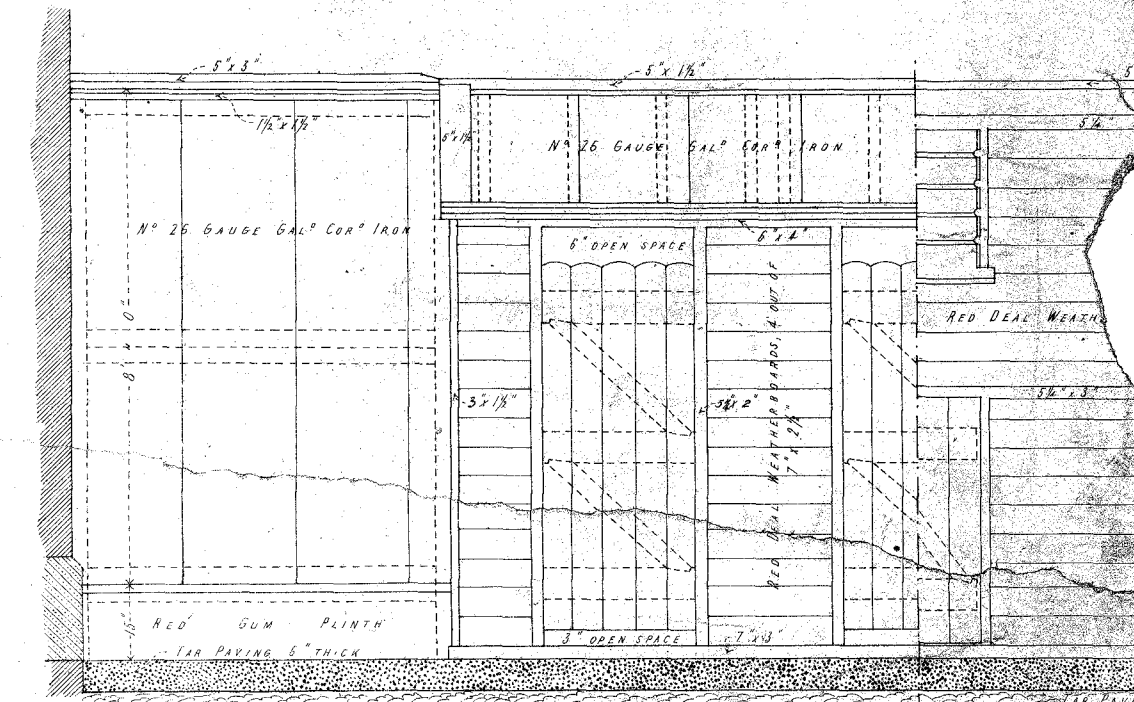

SECTION ON LINE G.H

ELEVATION TOWARDS CLEANERS PASSAGE

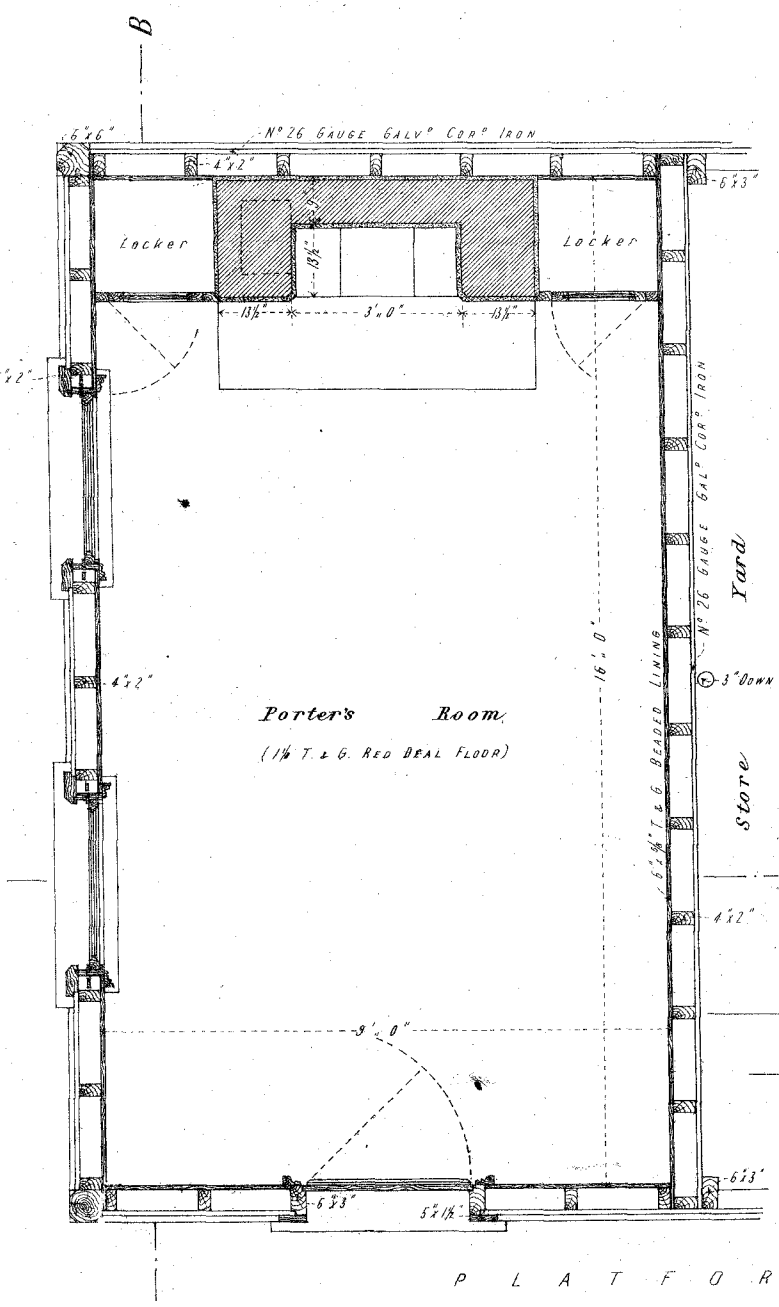

PLAN & ELEVATION OF DOOR TO STORE YARD

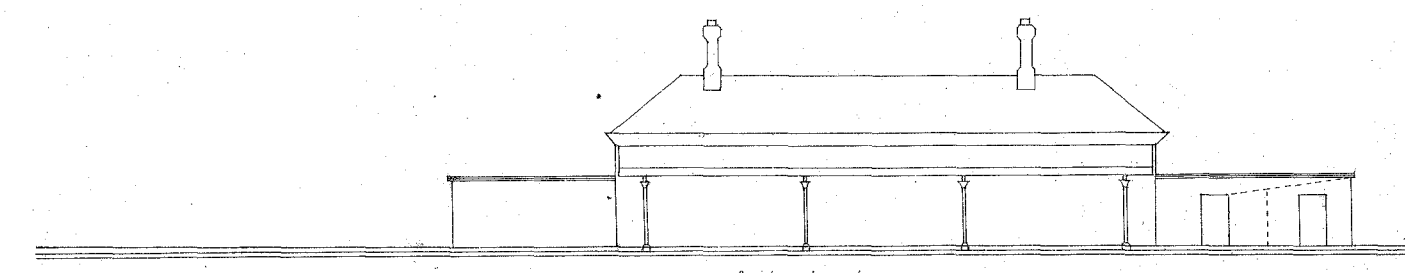

BLOCK PLAN & ELEVATION OF STATION BUILDINGS

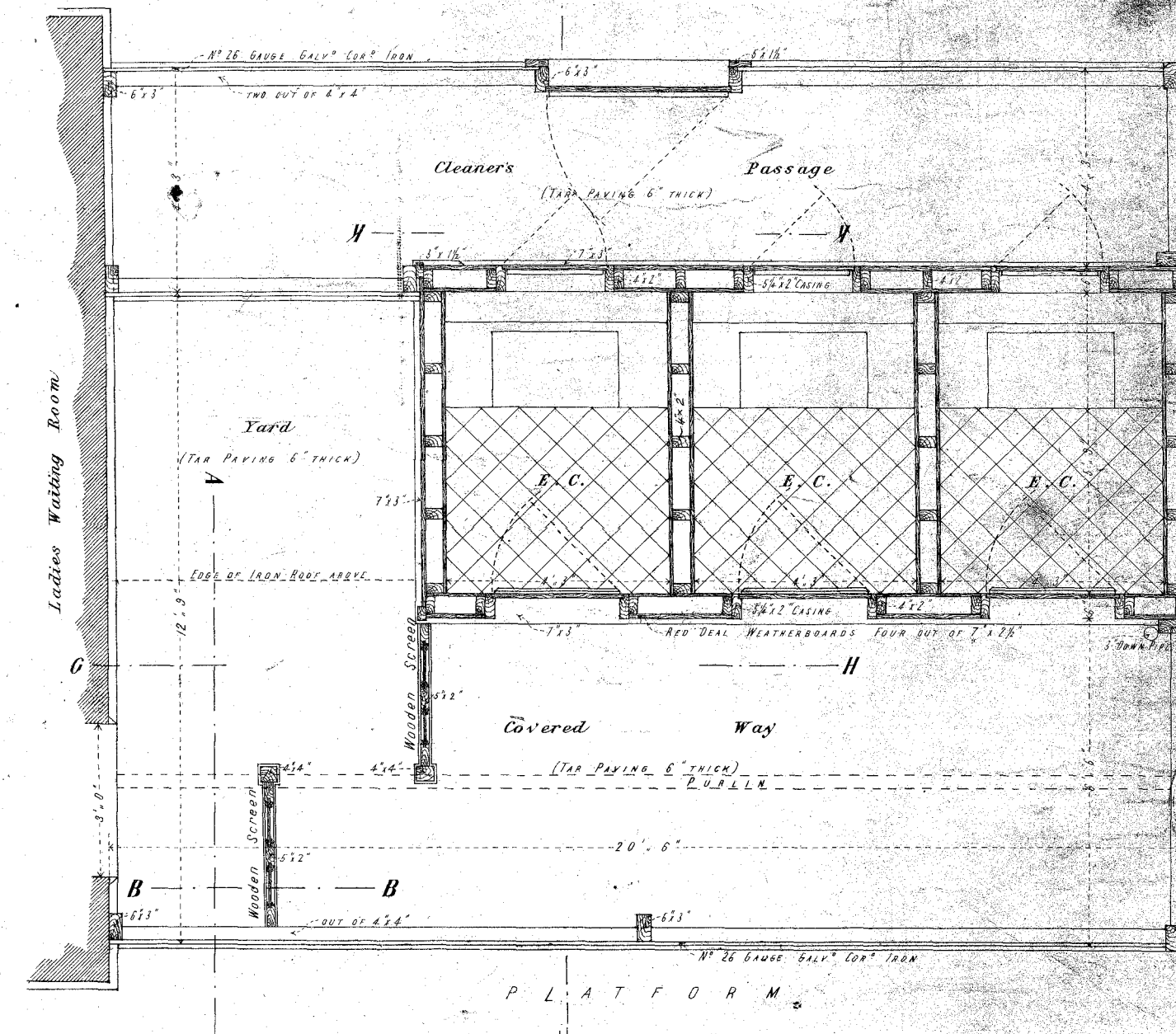
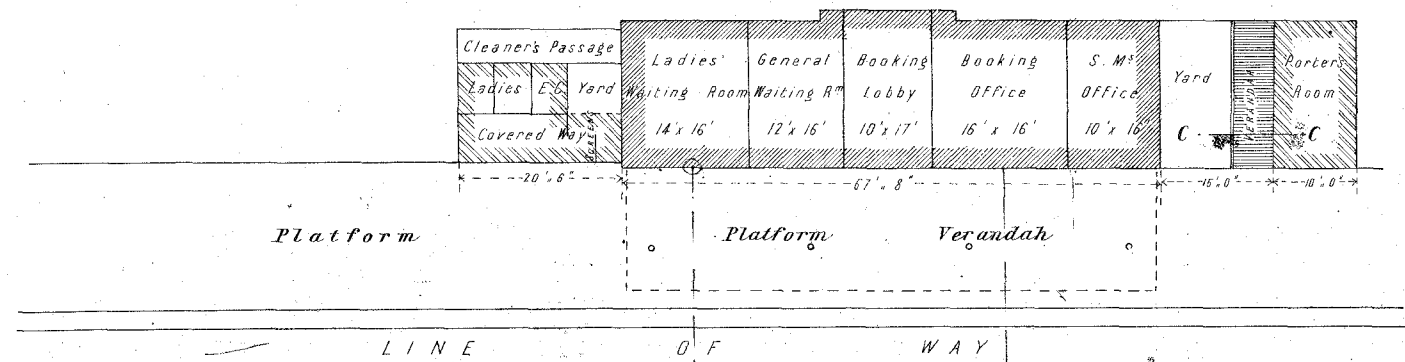

PLAN & ELEVATION OF DOOR TO STORE YARD

I accept this as one of the Documents referred to in the Specification and Conditions of Contract for the construction of the Station Buildings at Brunswick, Melbourne & Coburg Line, 16th July 1888
Signature of Contractor *Robert Macdonald*
Witness to Signature *D. Macdonald*
Date *21.7.88*