

JUN 11 1888
 VICTORIAN RAILWAYS
 DRAWING OFFICE

SIGNAL BOX AT ASHENS SIDING

SCALE 4" TO AN INCH

(17'-L x 12'-3" W)
 3'-3" ABOVE RAIL

VICTORIAN RAILWAYS,

MELBOURNE AND ADELAIDE LINE

CONTRACT N^o 3669
 N^o 1

N^o 2 Drawing 11th N^o 608. 88

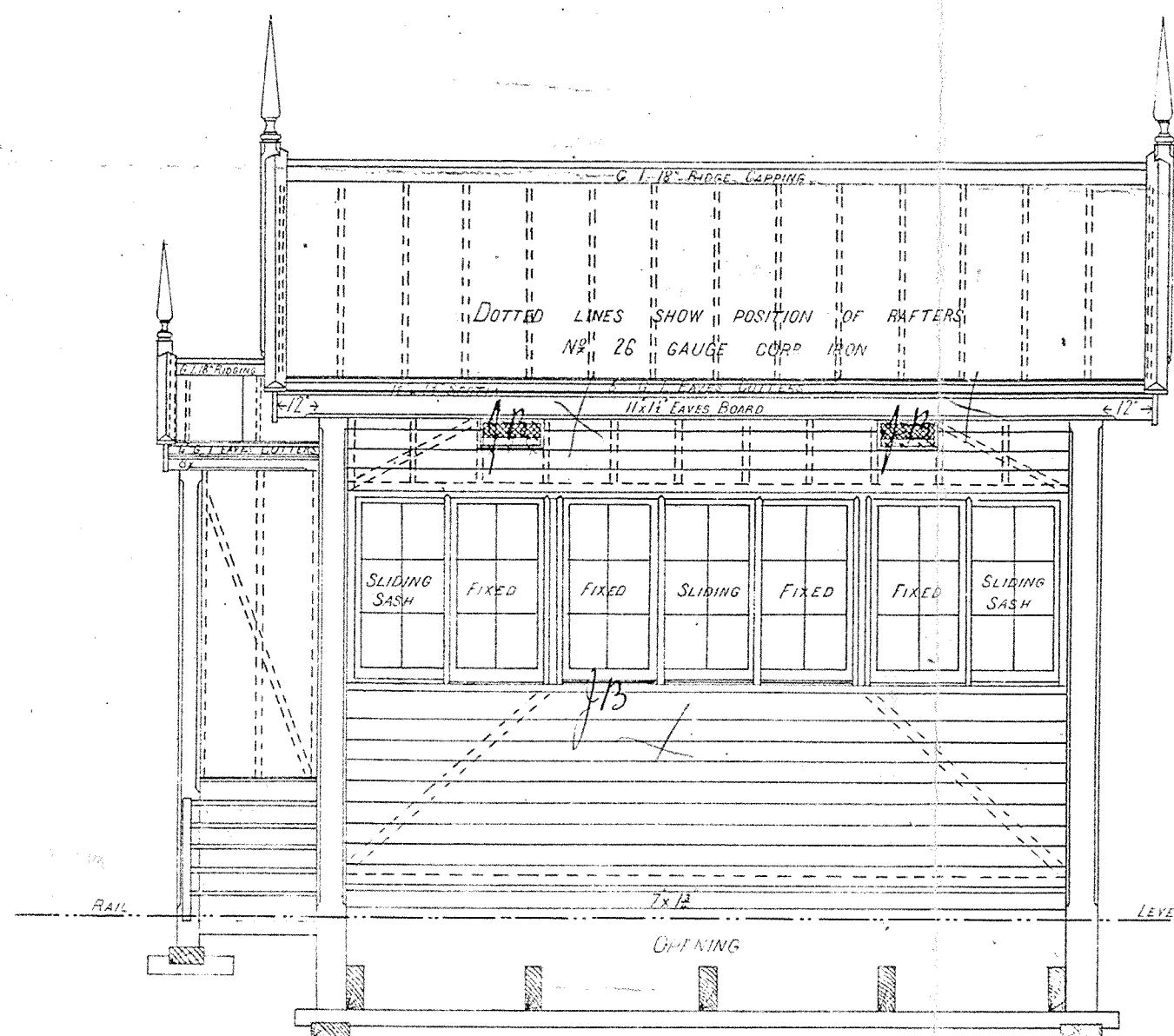

FRONT ELEVATION

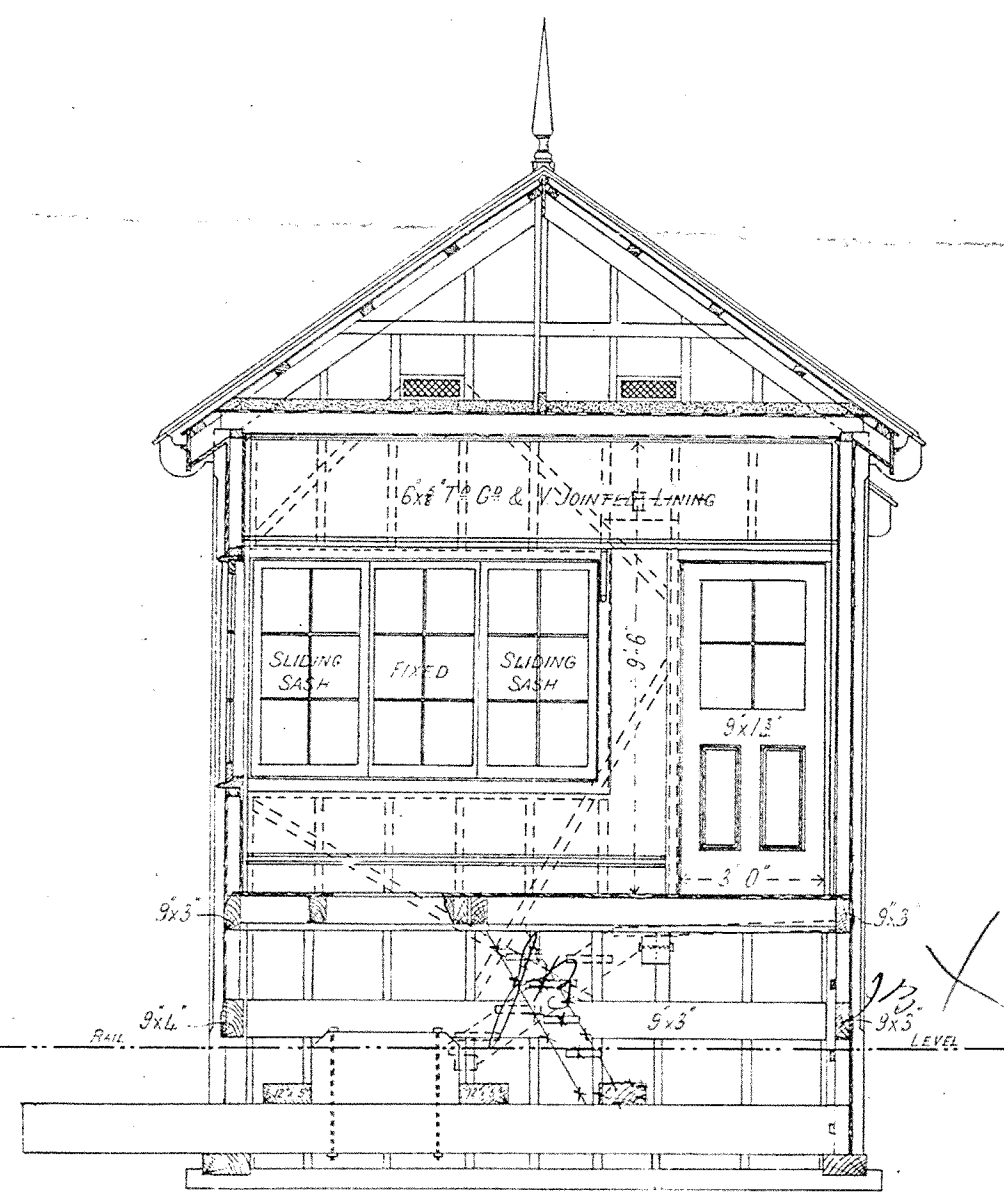

TRANSVERSE SECTION

SCANTLINGS

GLASS	16' x 12'
TRIMMER STUDS & HEADS	3' x 3'
ANGLE FILLETS	3' x 4'
INTERMEDIATE STUDS	3' x 2'
BRACING	3' x 4'
RAFTERS MAIN ROOF	5' x 12'
COLLARS	3' x 4'
PURLINS	3' x 2'
CEILING JOISTS	5' x 12'
UPPER FLOOR JOISTS	7' x 12'
LOWER FLOOR JOISTS	12' x 6'
MAIN SOLE PLATES	11' x 5'
PORCH SOLE PLATES	9' x 5'
BLOCKS	3'-0" x 16' x 6"
MAIN ANGLE POSTS	8' x 9'
PORCH ANGLE POSTS	6' x 6'
WINDOW SILLS	6' x 3'
SASH STILES	6' x 3'
MUNTINS	1' x 1 1/2"
WALL LINING T & G	6' x 8'
CEILING & SOFFIT T & G	6' x 8'
WEATHERBOARDS L. OUT OF	7' x 2 1/2"
FLOORING T & G	6' x 18"
PORCH RAFTERS & COLLARS	3' x 2'

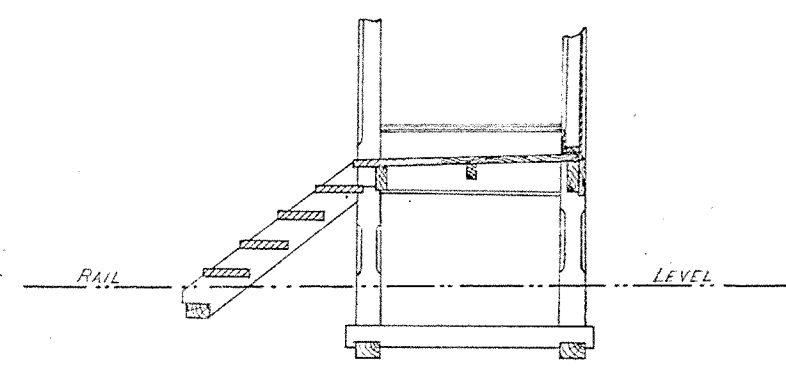

SECTION D.D.

PORCH & STAIRS AT EITHER END AS MAY BE DIRECTED BY THE SIGNAL ENGINEER

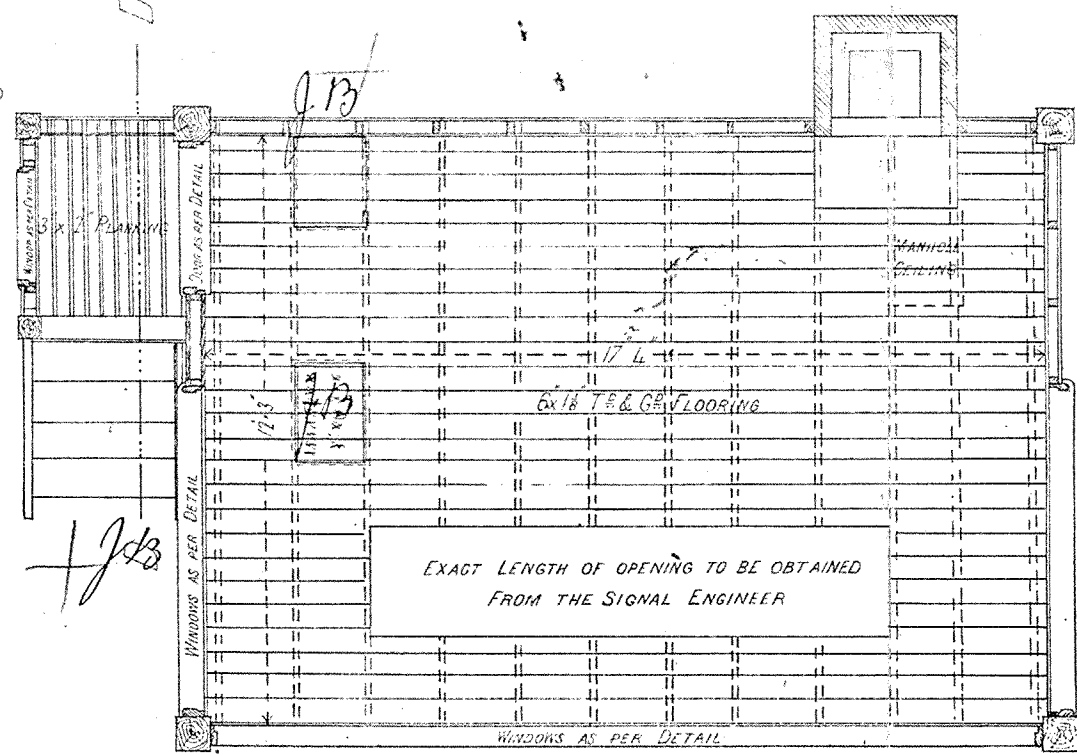

UPPER FLOOR PLAN

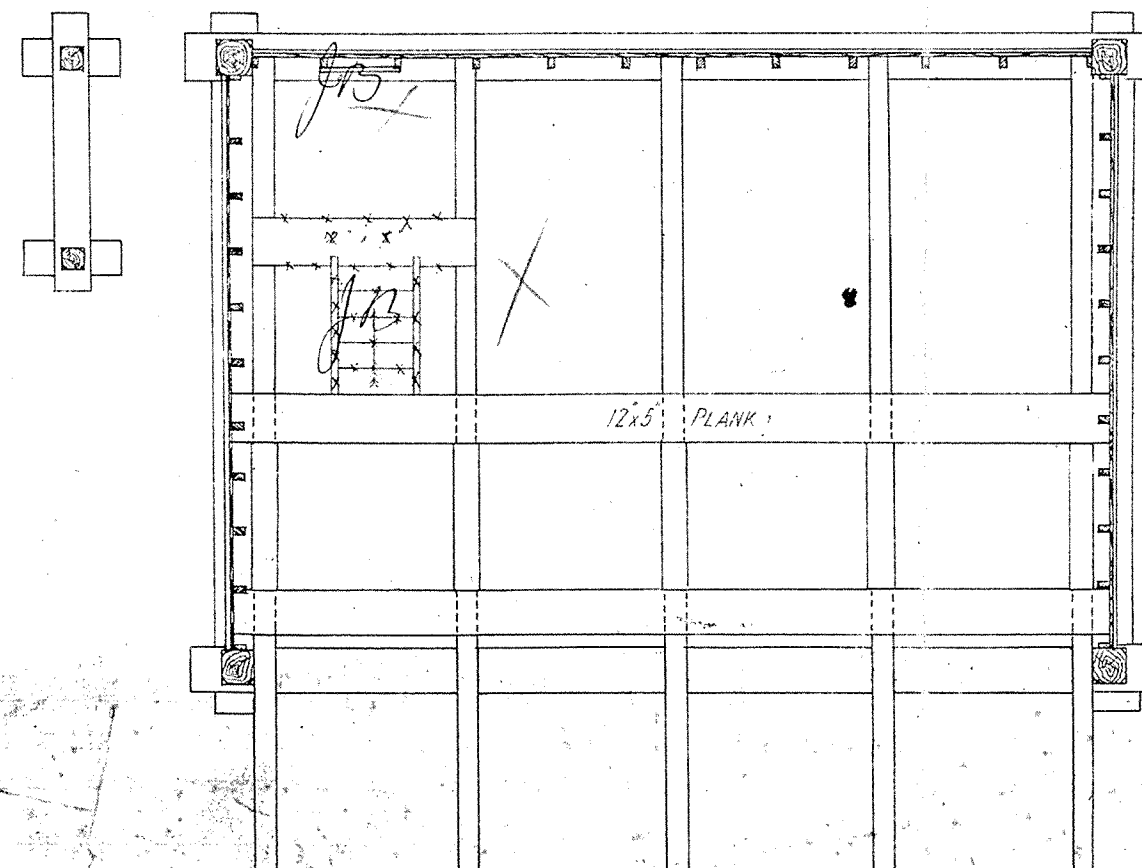

LOWER FLOOR PLAN

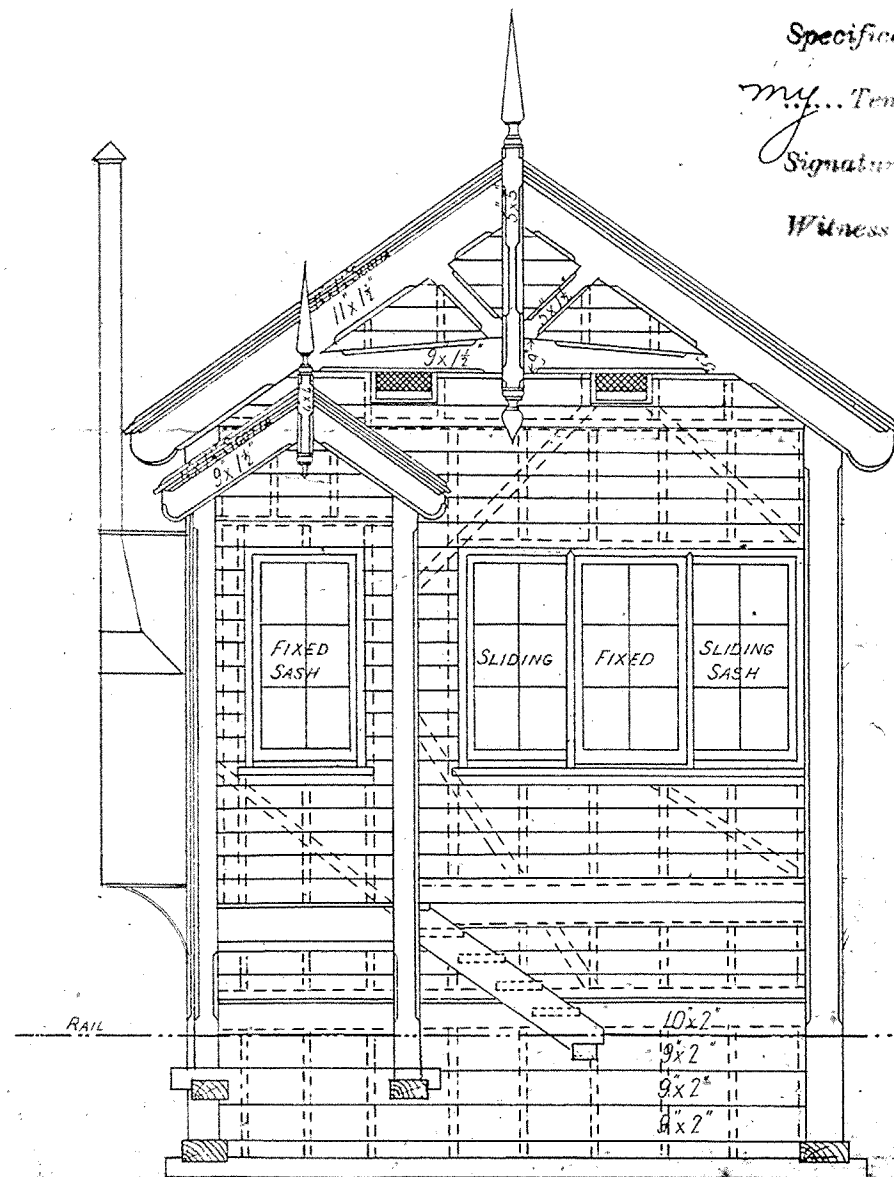

END ELEVATION

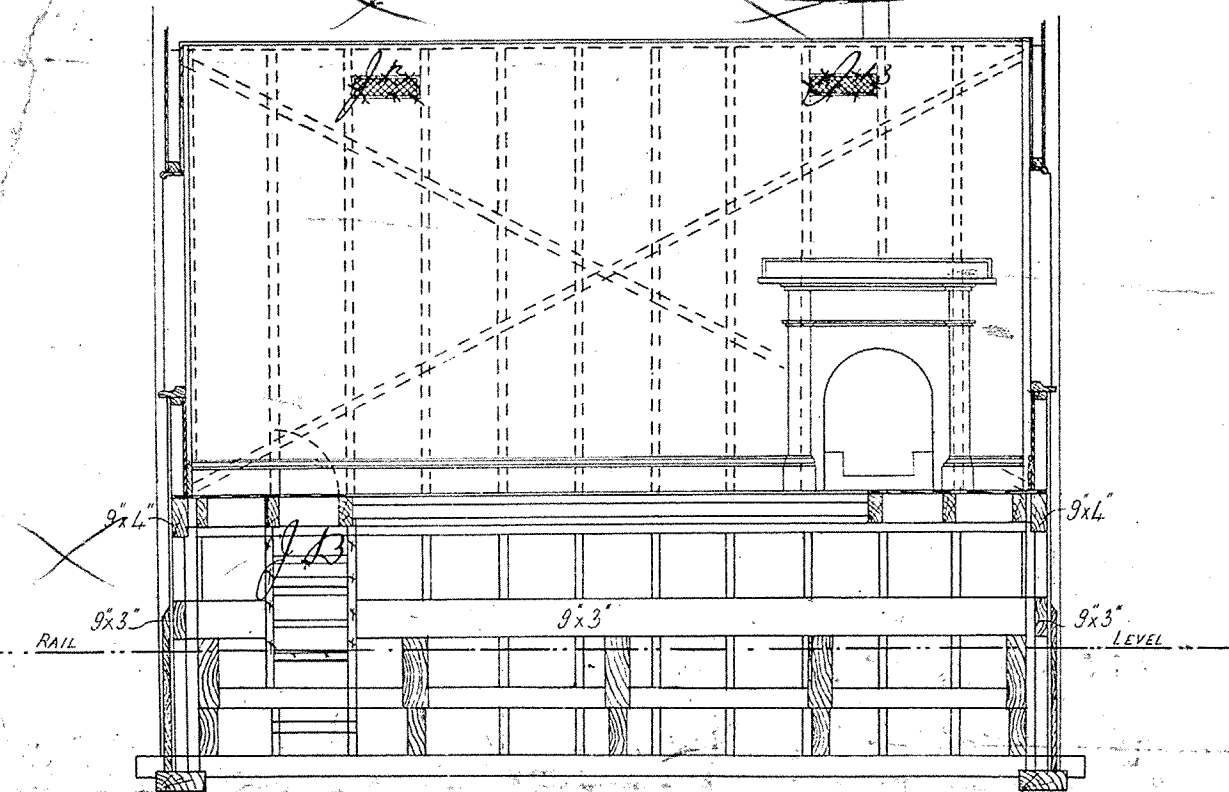

LONGITUDINAL SECTION

I accept this as one of the Drawings referring to in the Specification and Conditions upon which I was engaged by my Tender dated the 27th of December 88
 Signature of Contractor *John Barrow*
 Witness to Signature *James*
 Date *24th Jan 1889*

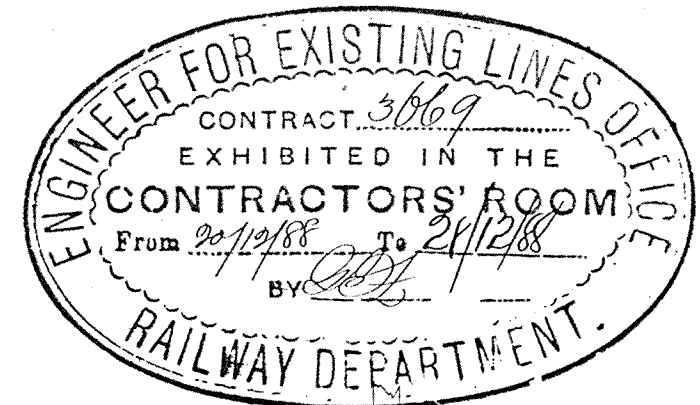

Emp