

VICTORIAN RAILWAYS,

CONTRACT N^o

SINGLE SHED FOR COOL STORAGE

OF DAIRY PRODUCE ETC.

AT STATION

SCALE FOUR FEET TO ONE INCH

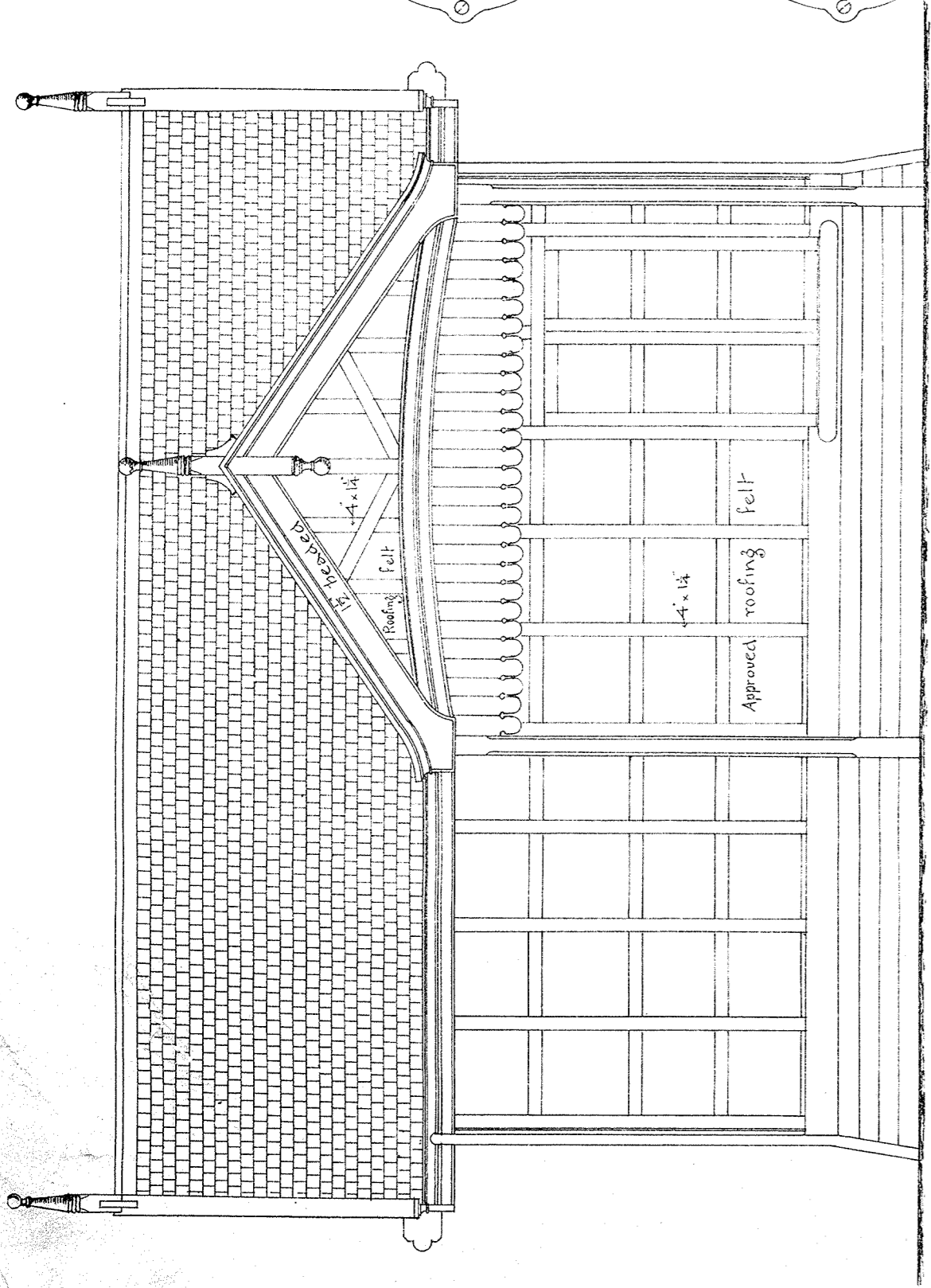

FRONT ELEVATION

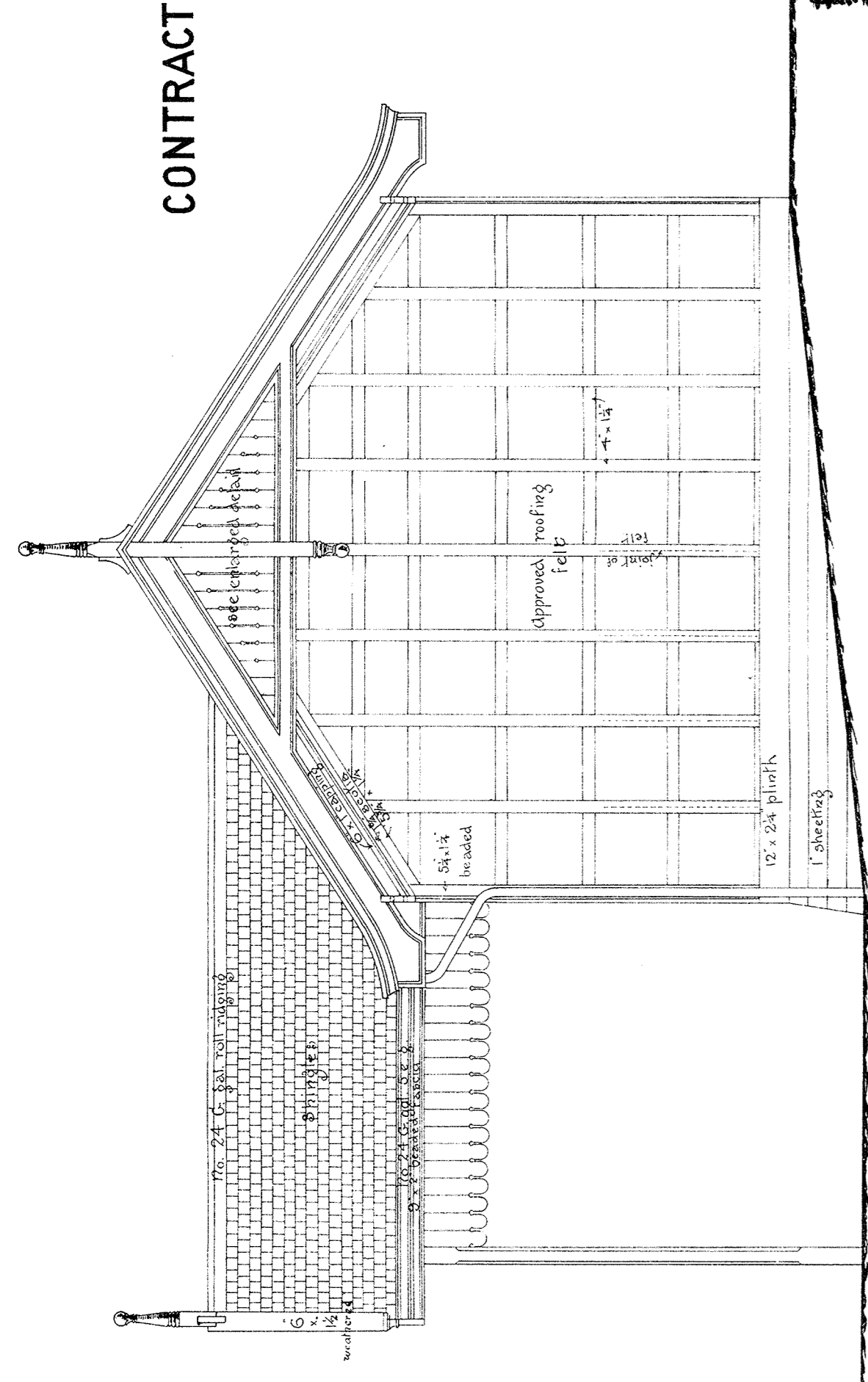

END ELEVATION

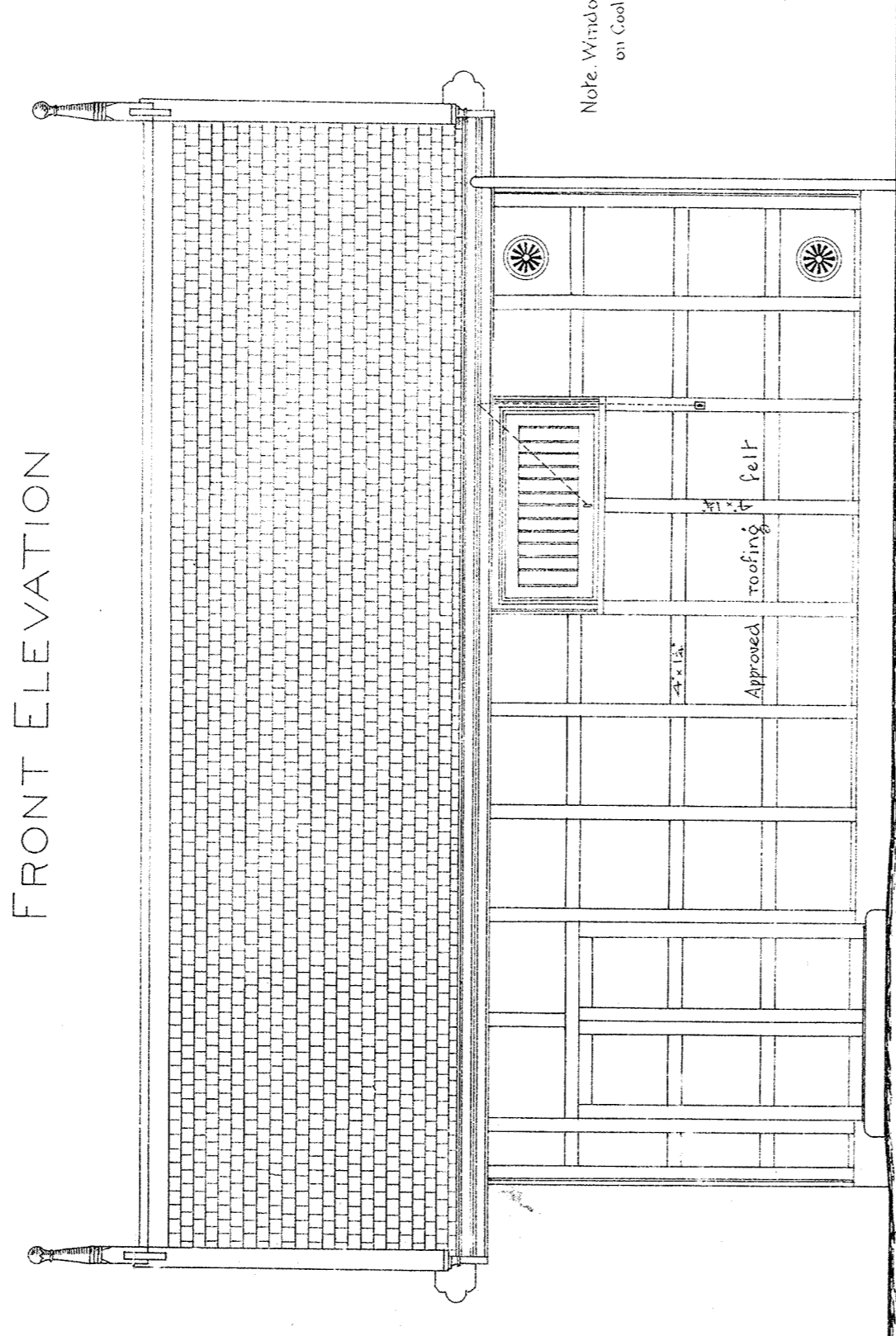

BACK ELEVATION

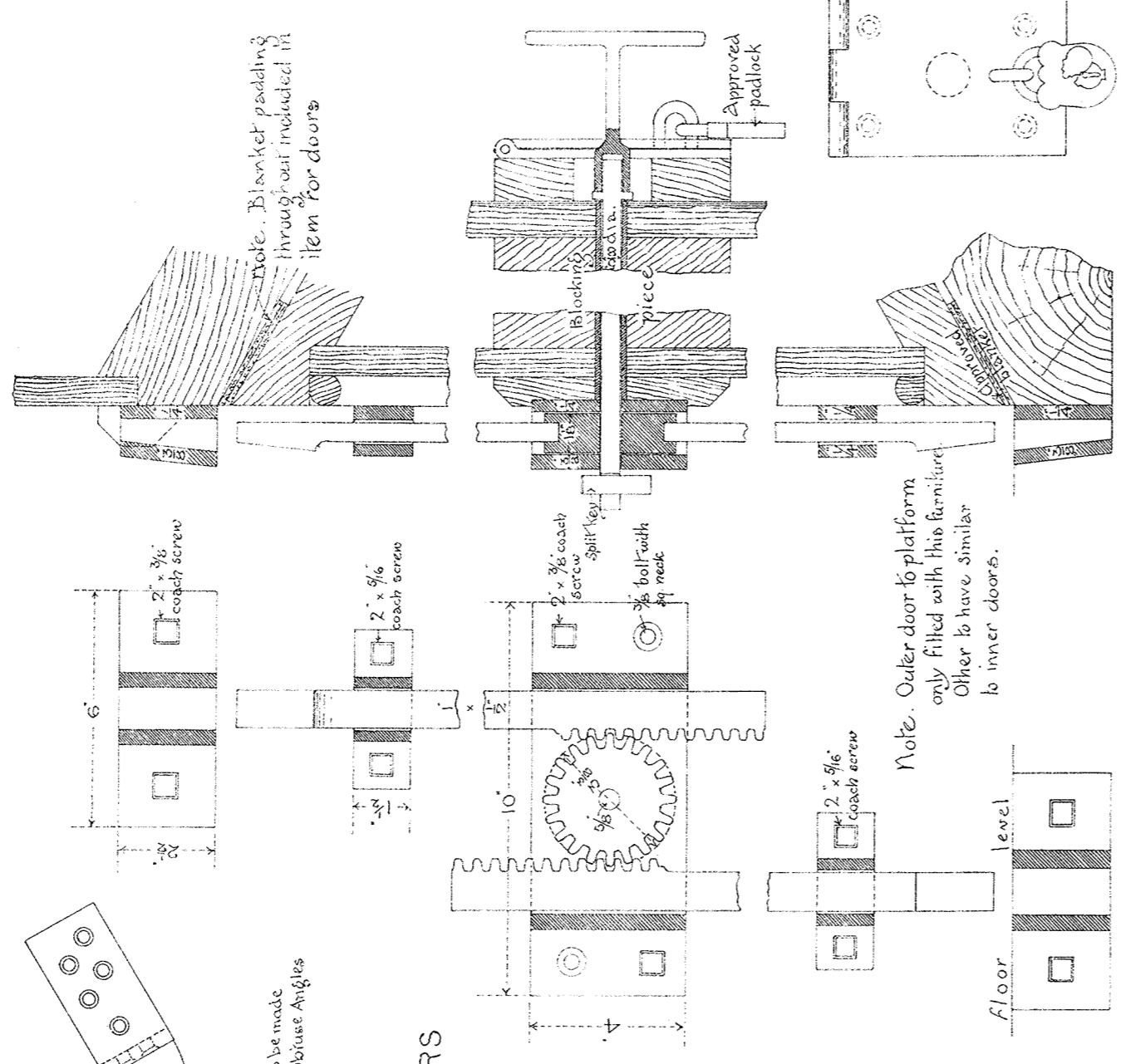

OUTER DOOR FURNITURE
QUARTER FULL SIZE

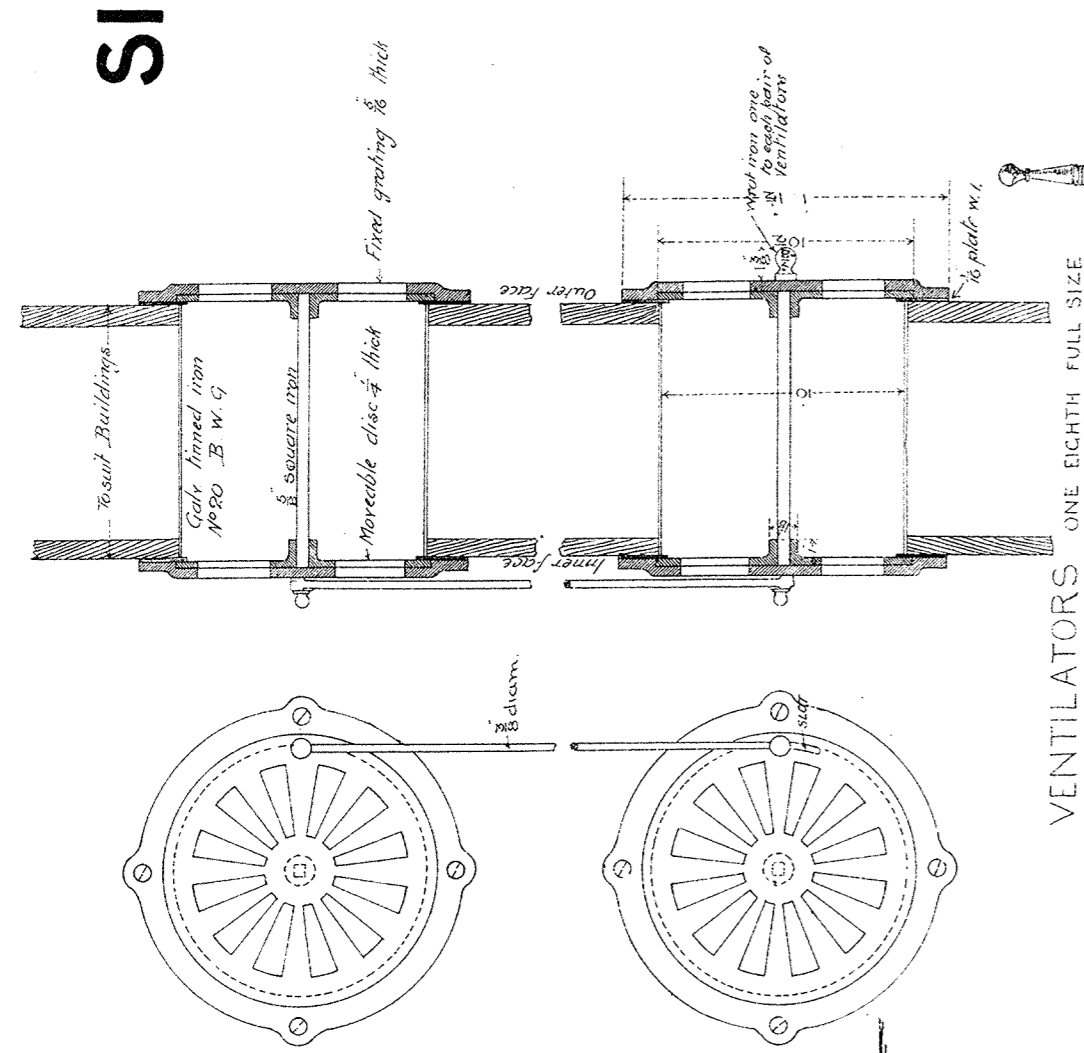

VENTILATORS ONE EIGHTH FULL SIZE

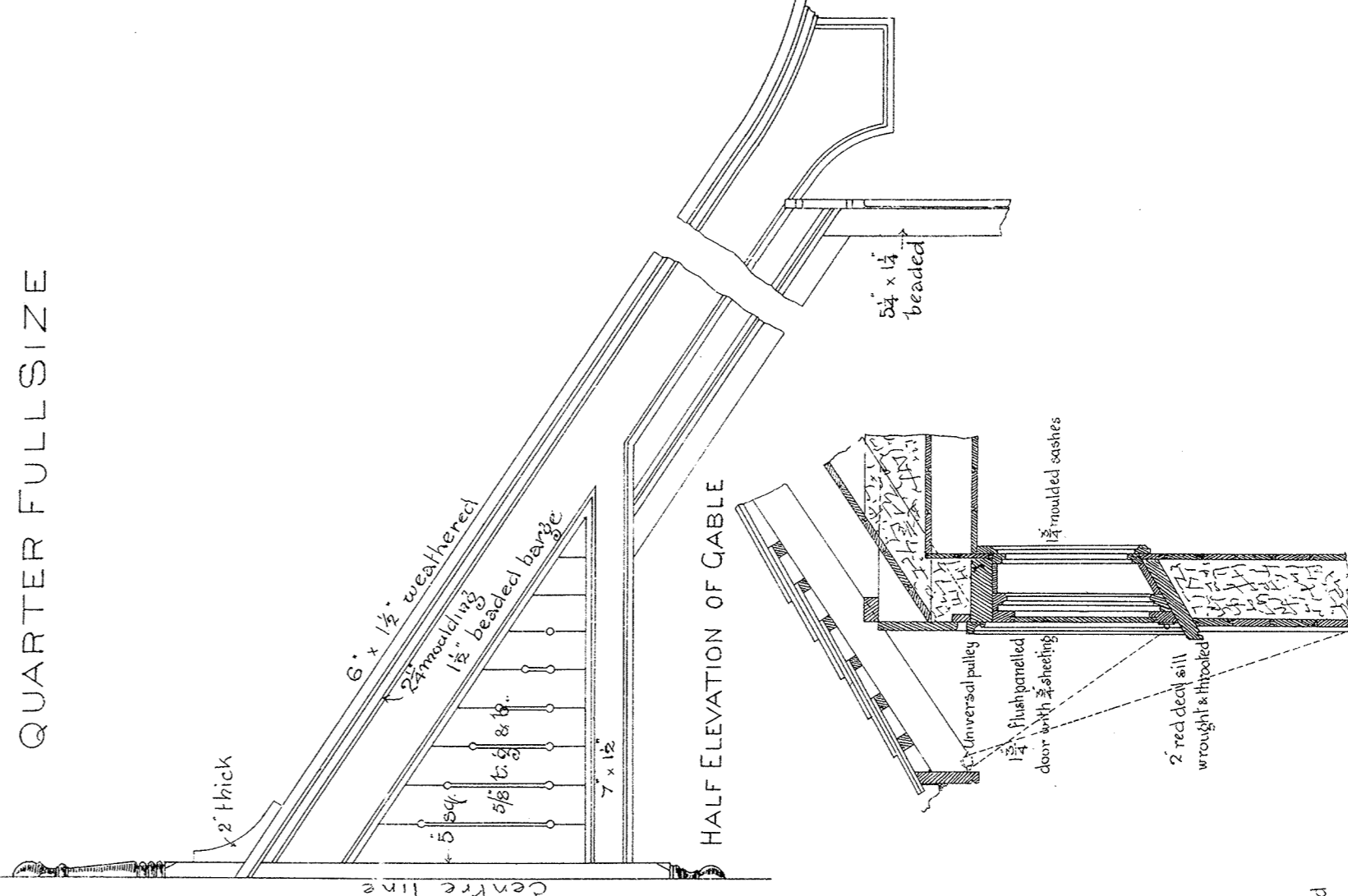

HALF ELEVATION OF CABLE
SECTION THRU CABLE

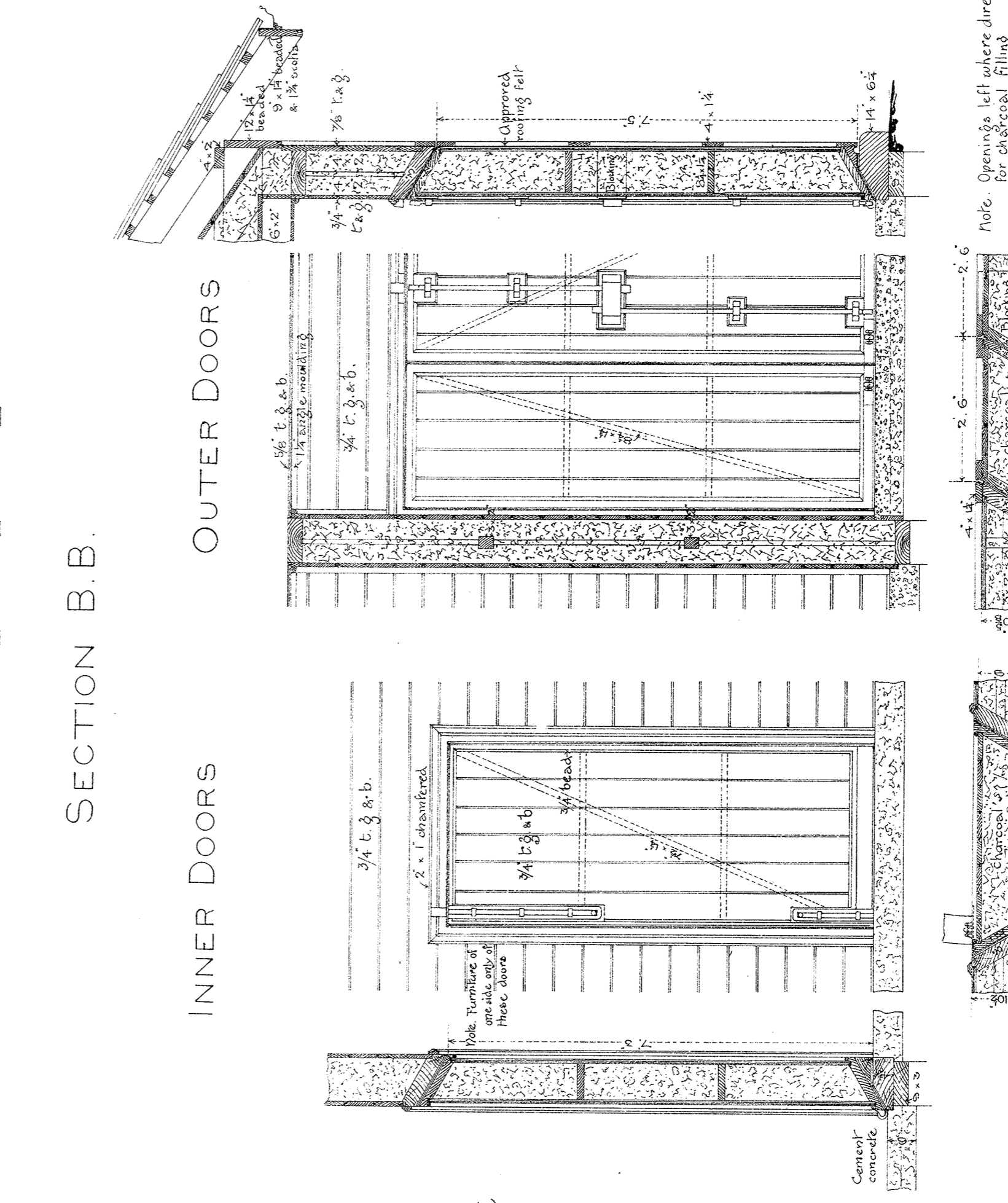

SECTION B.B.

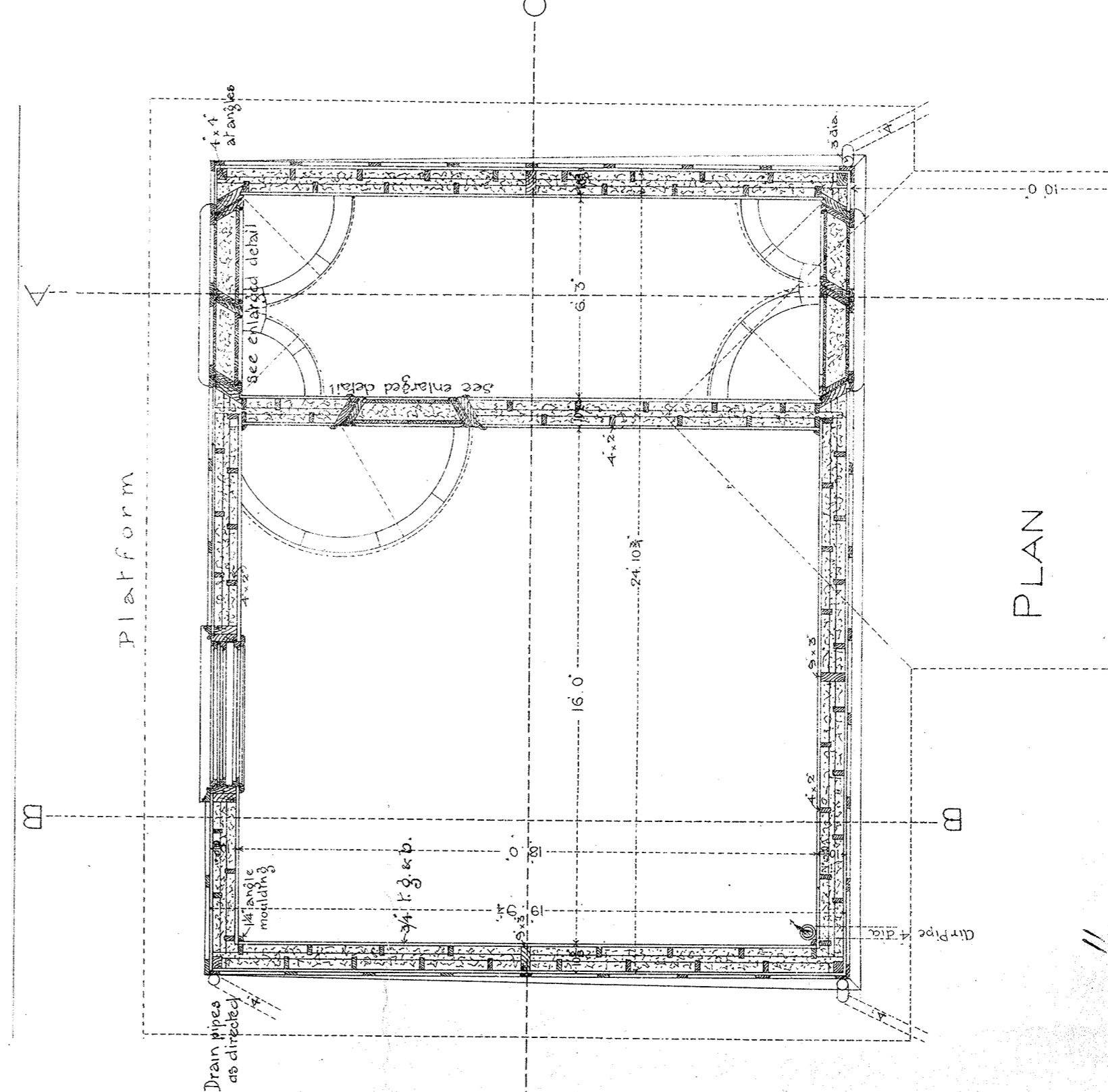

PLAN

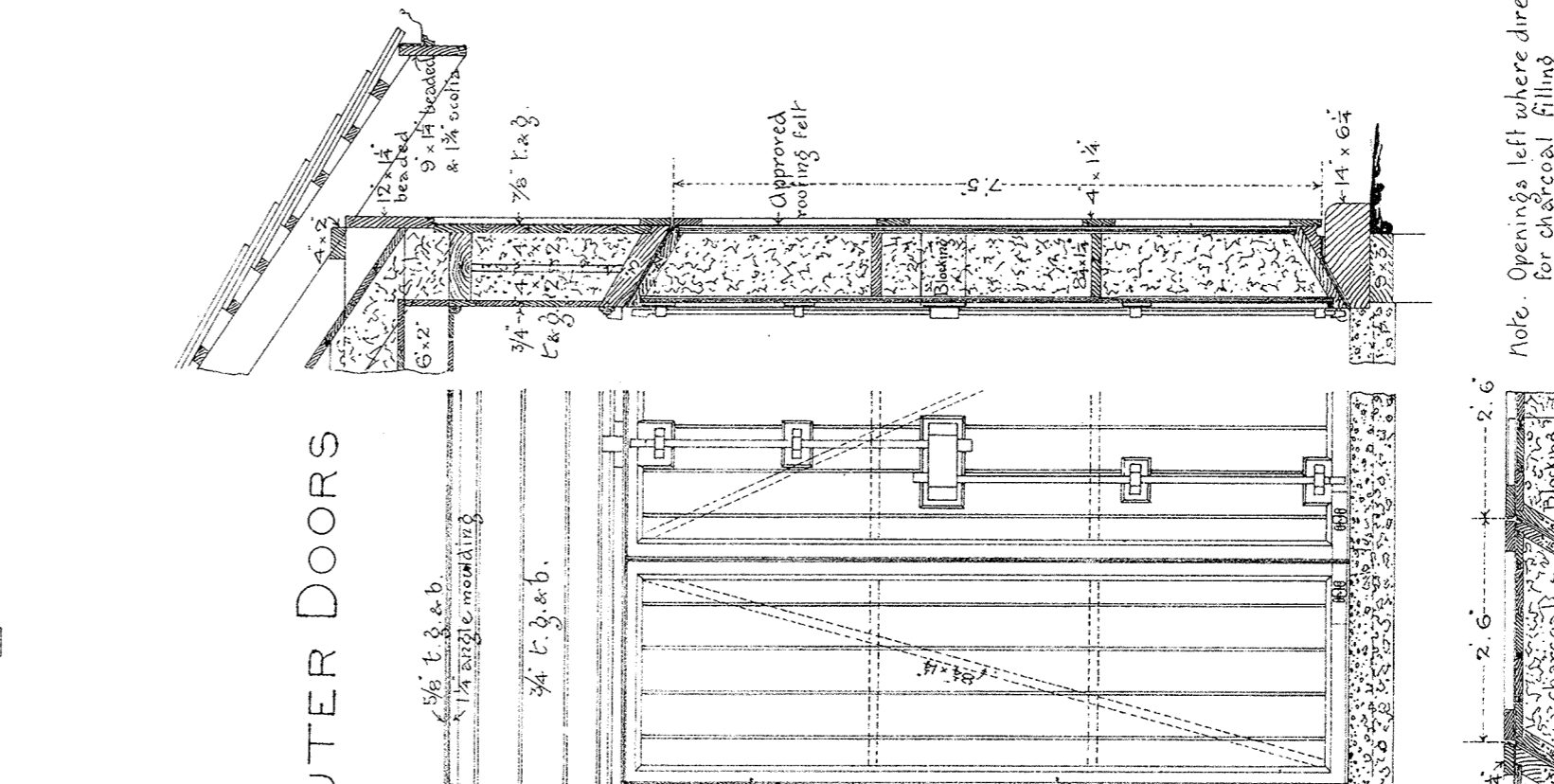

SECTION A.A.

SECTION THRU WINDOW
ENLARGED DETAILS.
SCALE TWO FEET TO ONE INCH

accept this as one of the Drawings of the
Specification and Conditions upon which
they Tendered the sum of 16,000/- pounds
Signature of Contractor: *W. H. ...*
Witness to Signature: *...* Date: *...*

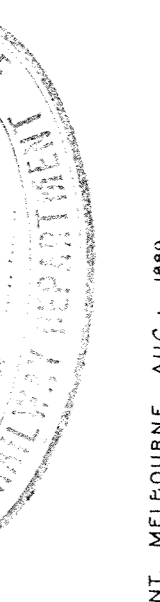

RAILWAY DEPARTMENT, MELBOURNE, AUST. 1909

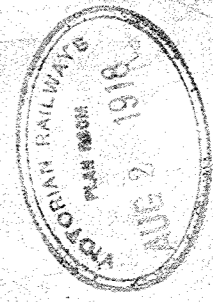

VICTORIAN RAILWAYS.

Shelton Massey RESIDENCE AT Mithana

Scale two feet to one inch.

CONTRACT N^o 3335
N^o 2

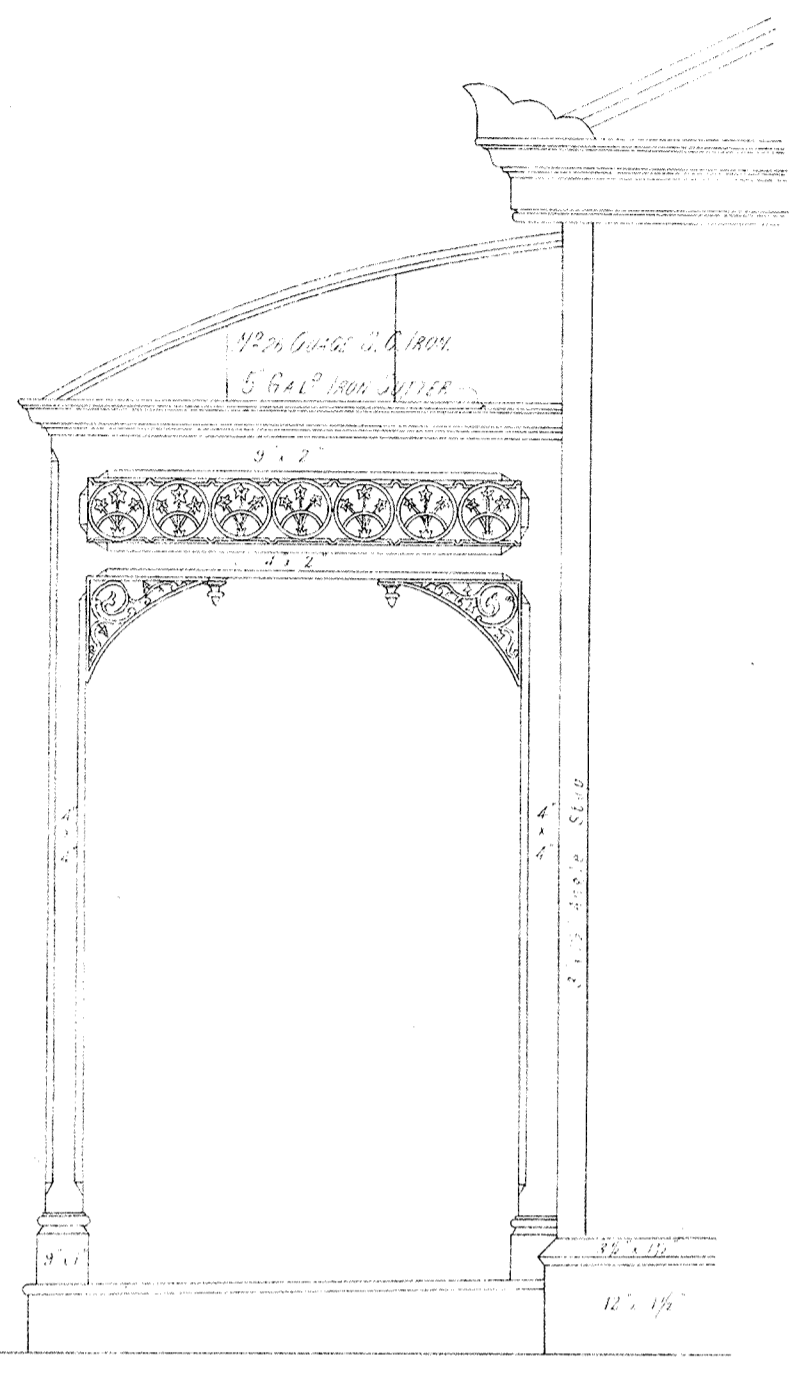

FRONT VERANDAH

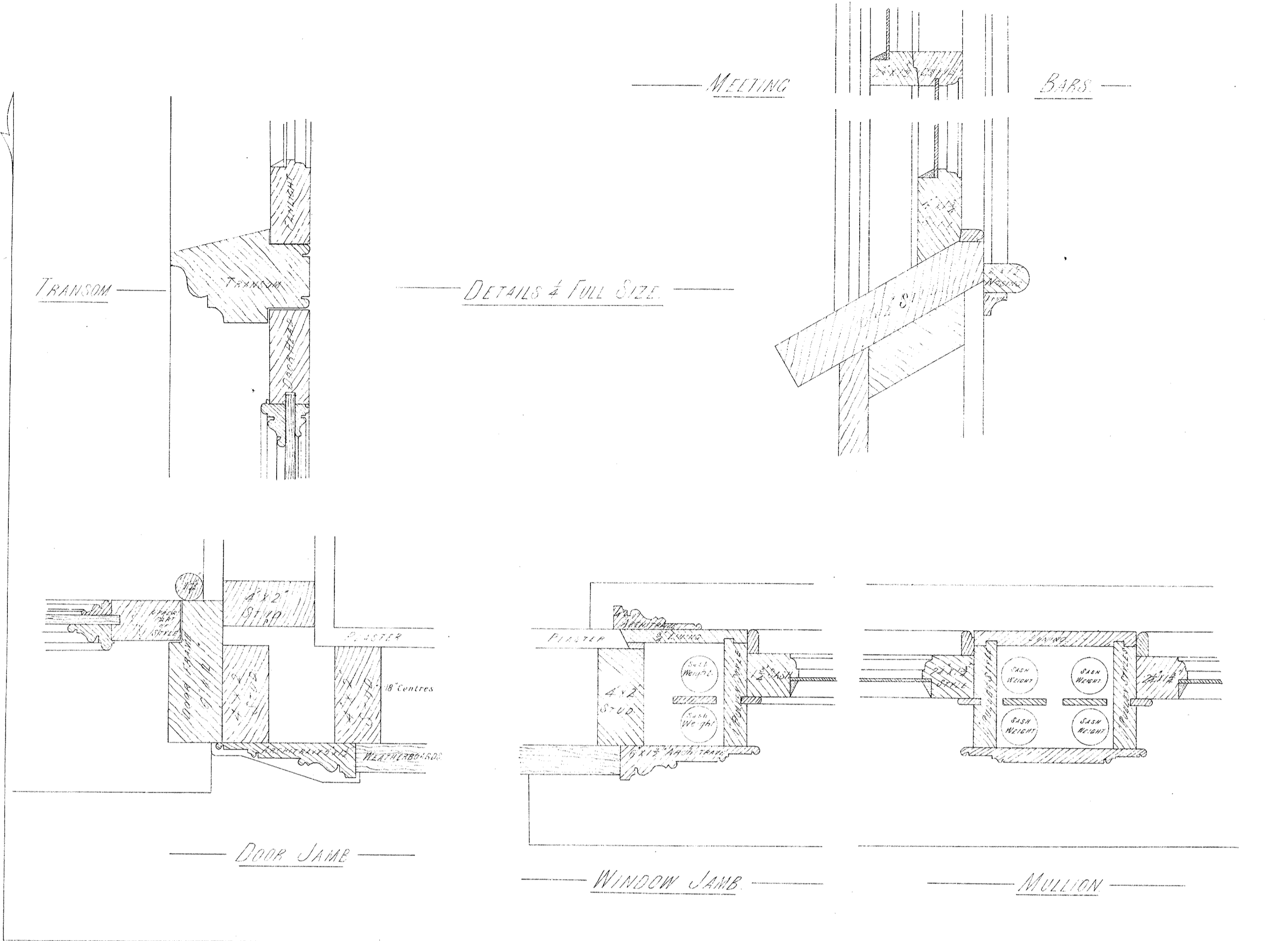

TRANSOM

DETAILS & FULL SIZE

MELTING

BAR

DOOR JAME

WINDOW JAME

MULLION

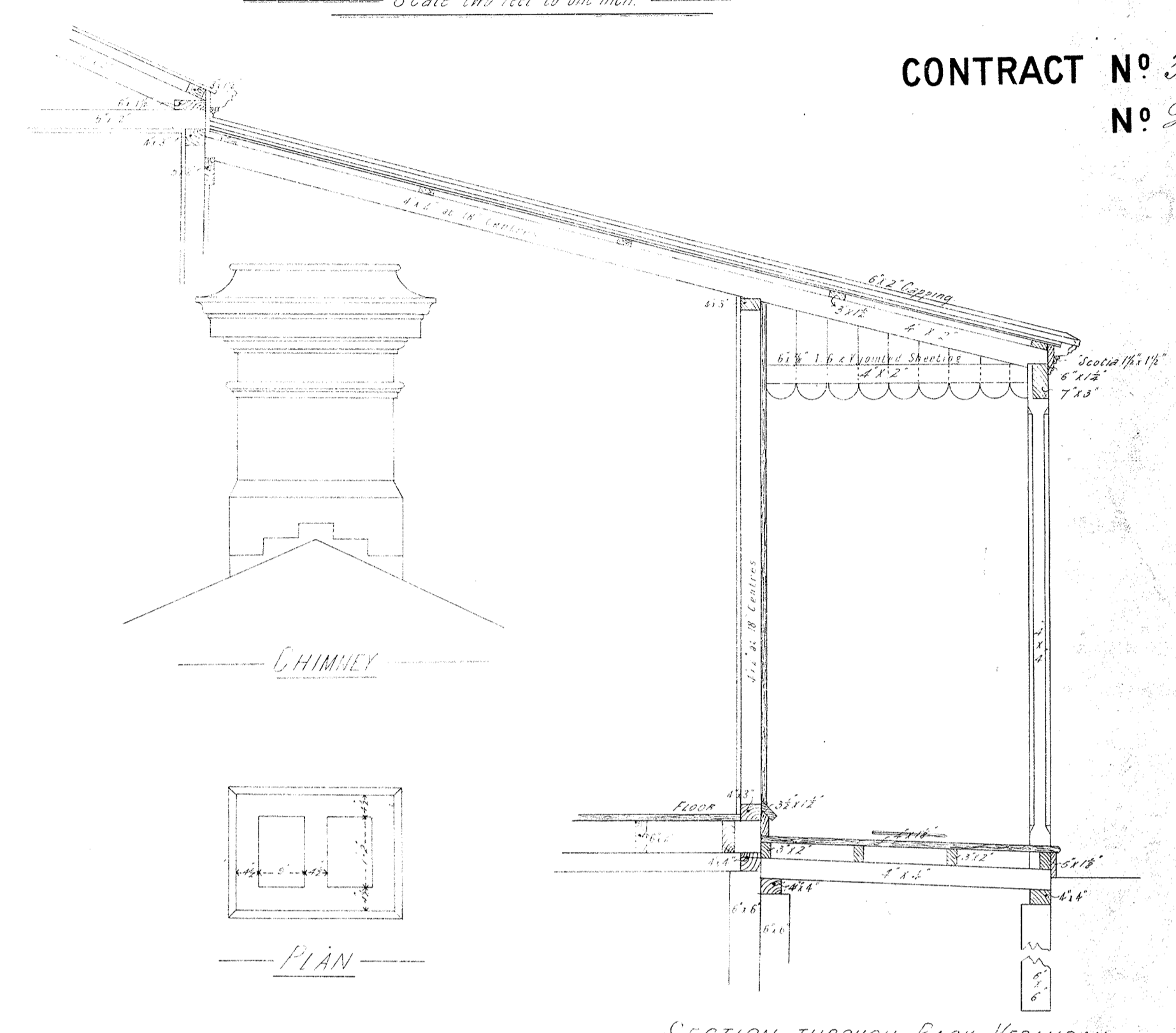

CHIMNEY

PLAN

SECTION THROUGH BACK VERANDAH

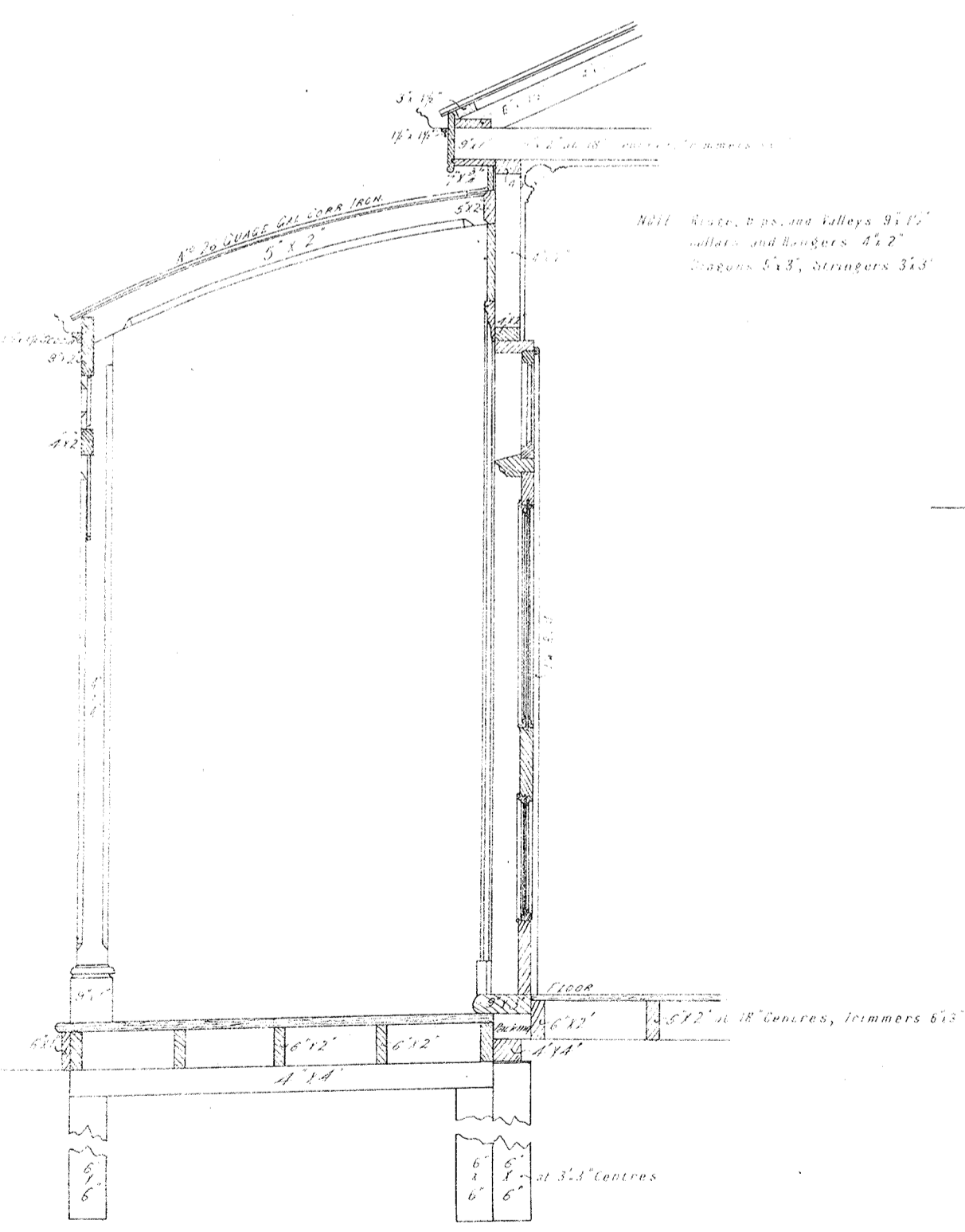

SECTION THROUGH FRONT ELEVATION

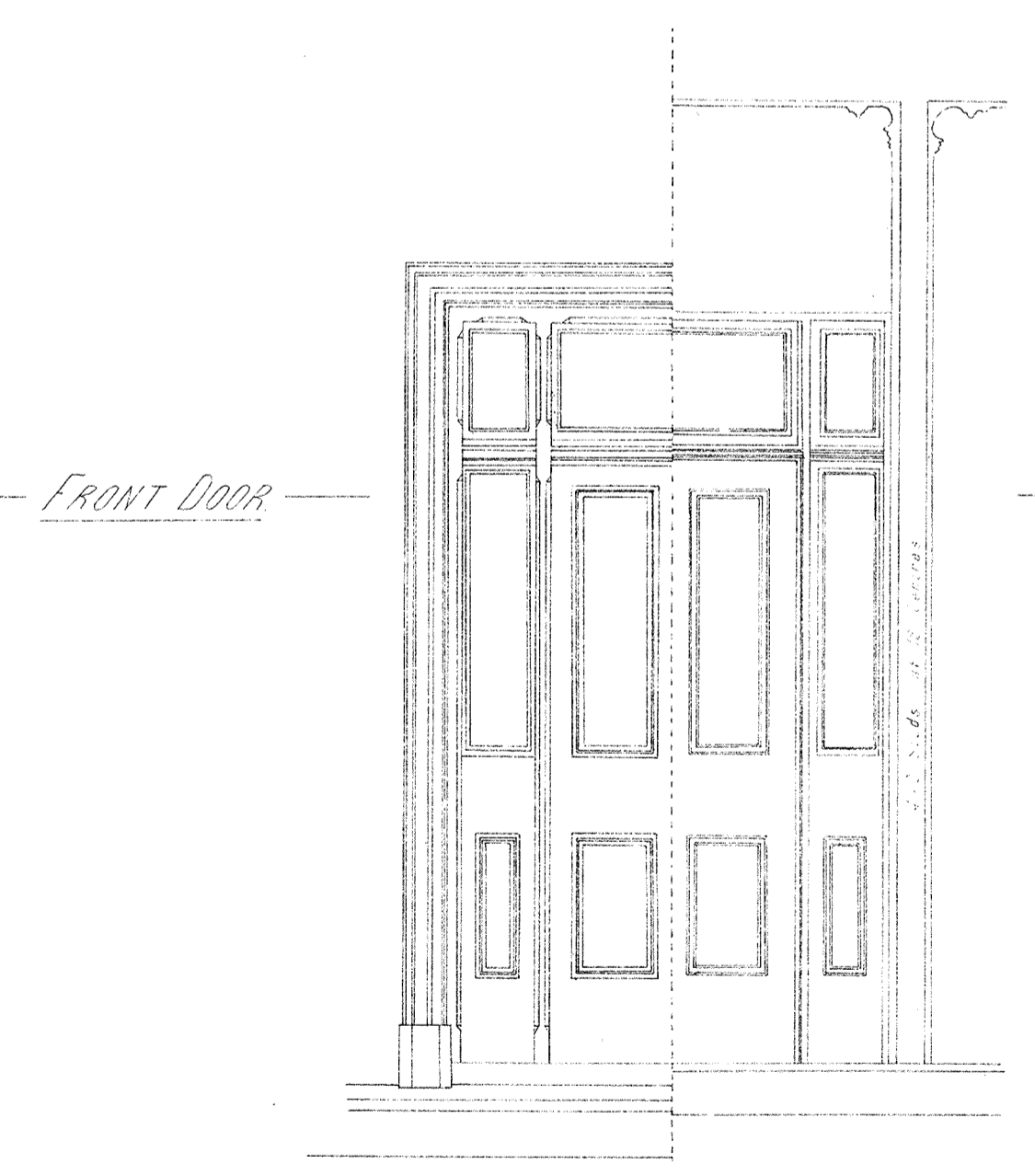

FRONT DOOR

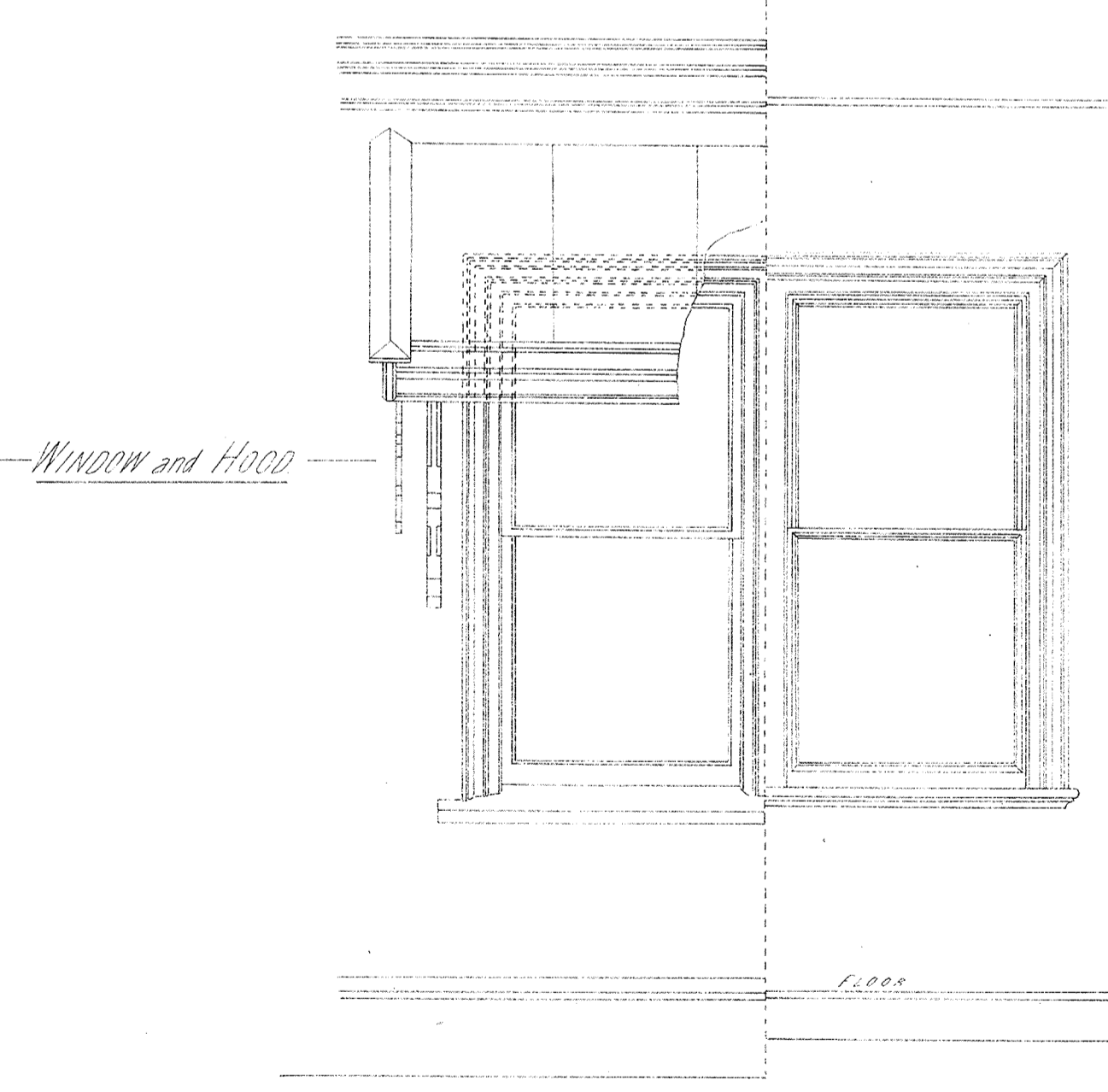

WINDOW and HOOD

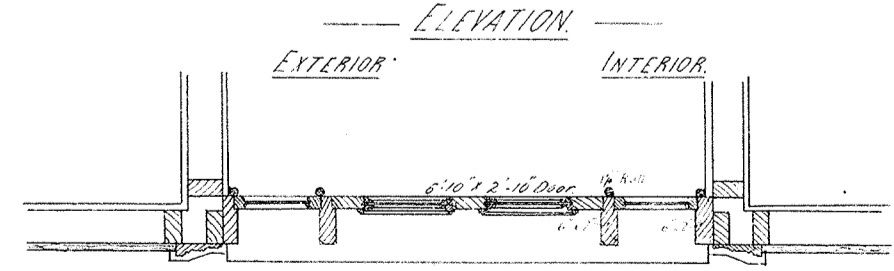

PLAN

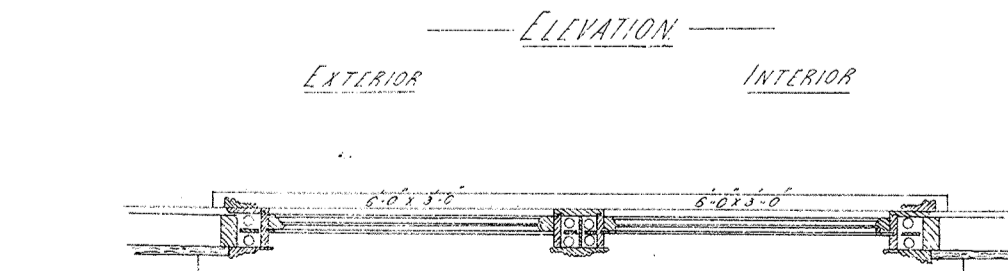

PLAN

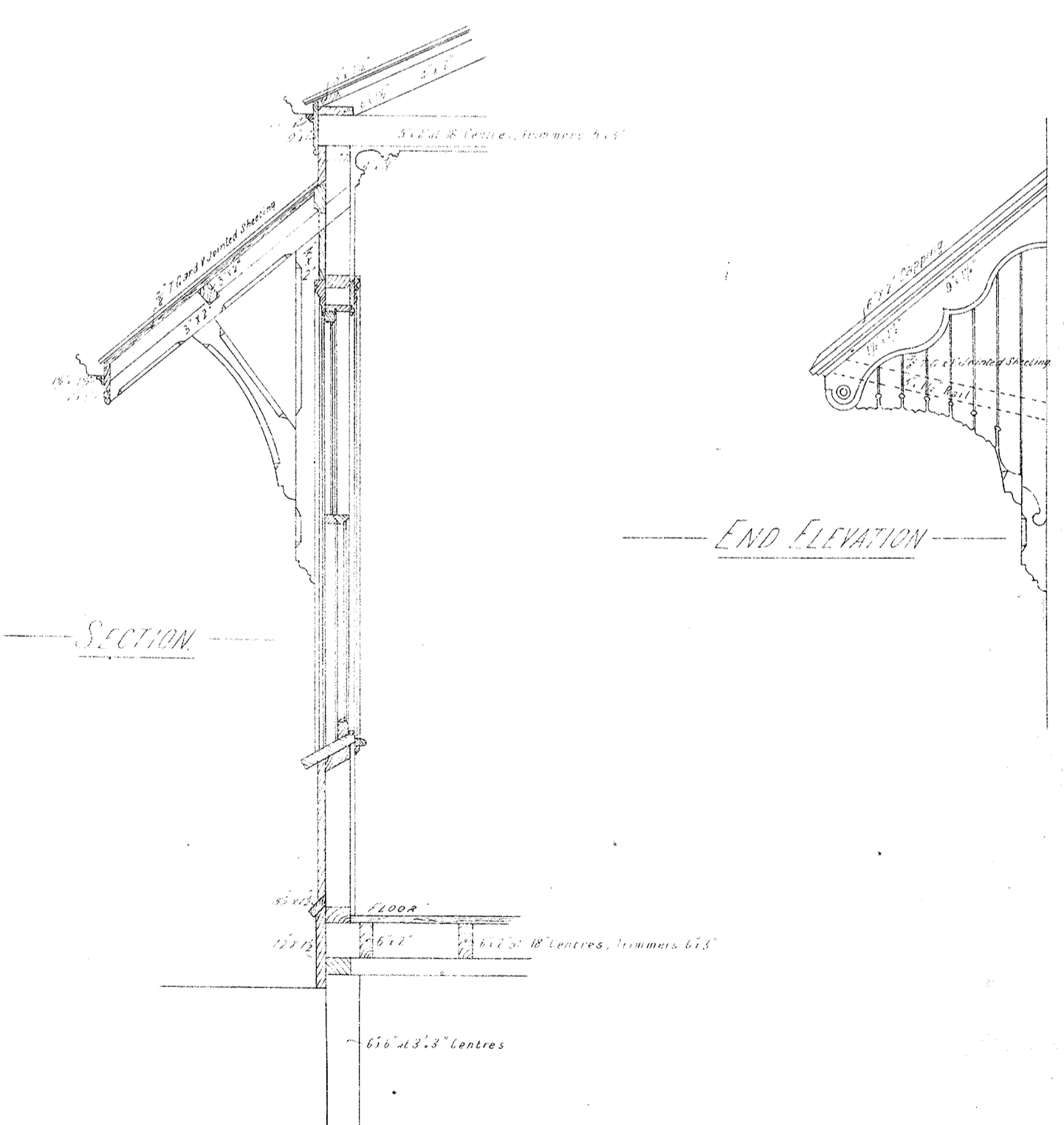

SECTION

END ELEVATION

Specification and Conditions approved in the
 my Tender Dated the 26th day of May 1884
 Signature of Contractor *Thomas R. Massey*
 Witness to Signature *R. Massey*

RAILWAY DEPARTMENT, MELBOURNE, SEP. 1887.
 ENGINEER FOR EXISTING LINES OFFICE
 CONTRACT 3335
 EXHIBITED IN THE
 CONTRACTORS' ROOM
 From 25th Oct. 1886 To 30th Nov. 1886
 BY *W. G. ...*
 RAILWAY DEPARTMENT.

13421
~~13368~~
 CONTRACT N° 12705
 N°

VICTORIAN RAILWAYS
 EMPLOYEE'S RESIDENCE.
 SCALE 4 FT. TO 1 INCH.

See 2/1/10

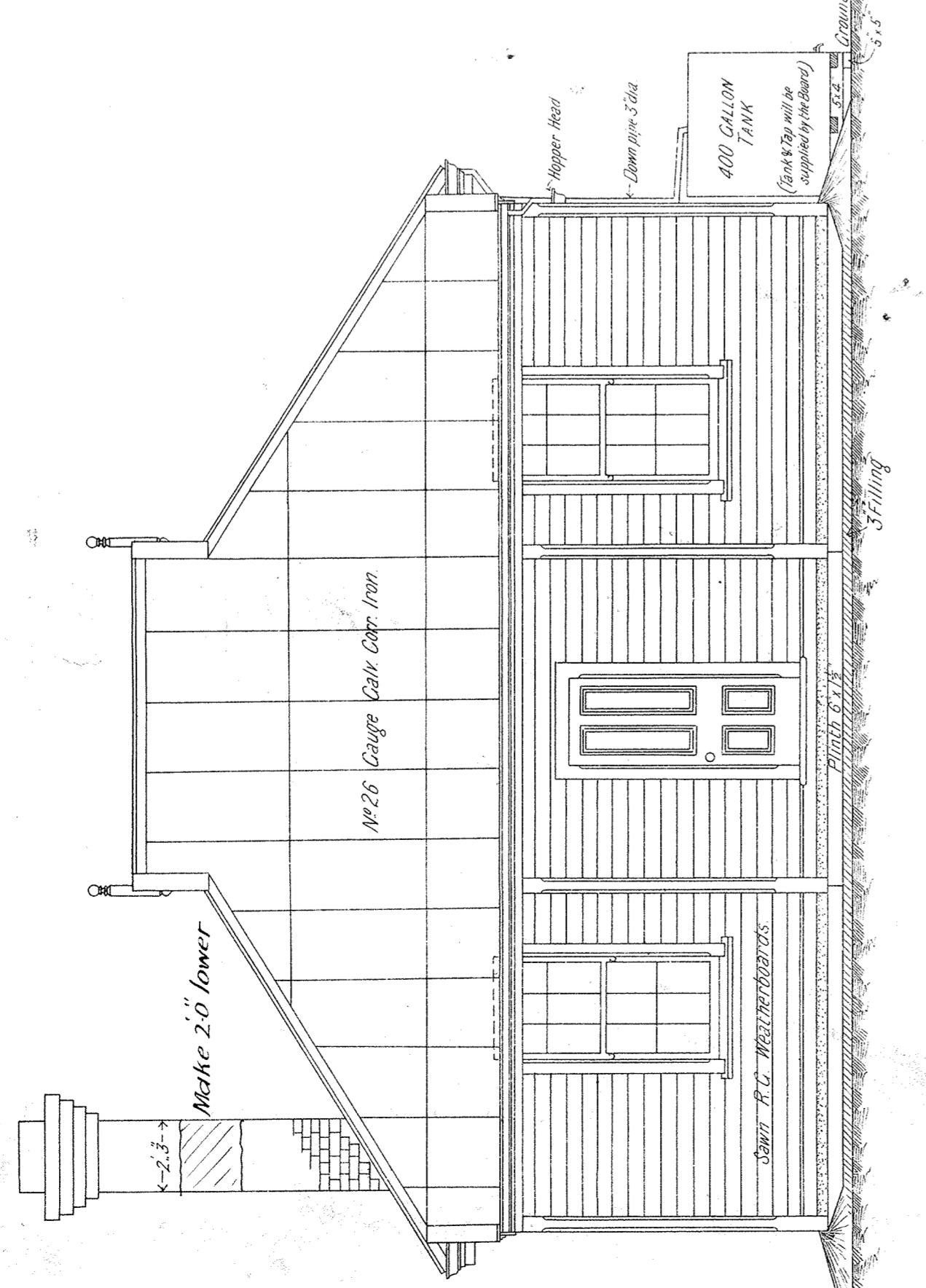

FRONT ELEVATION.

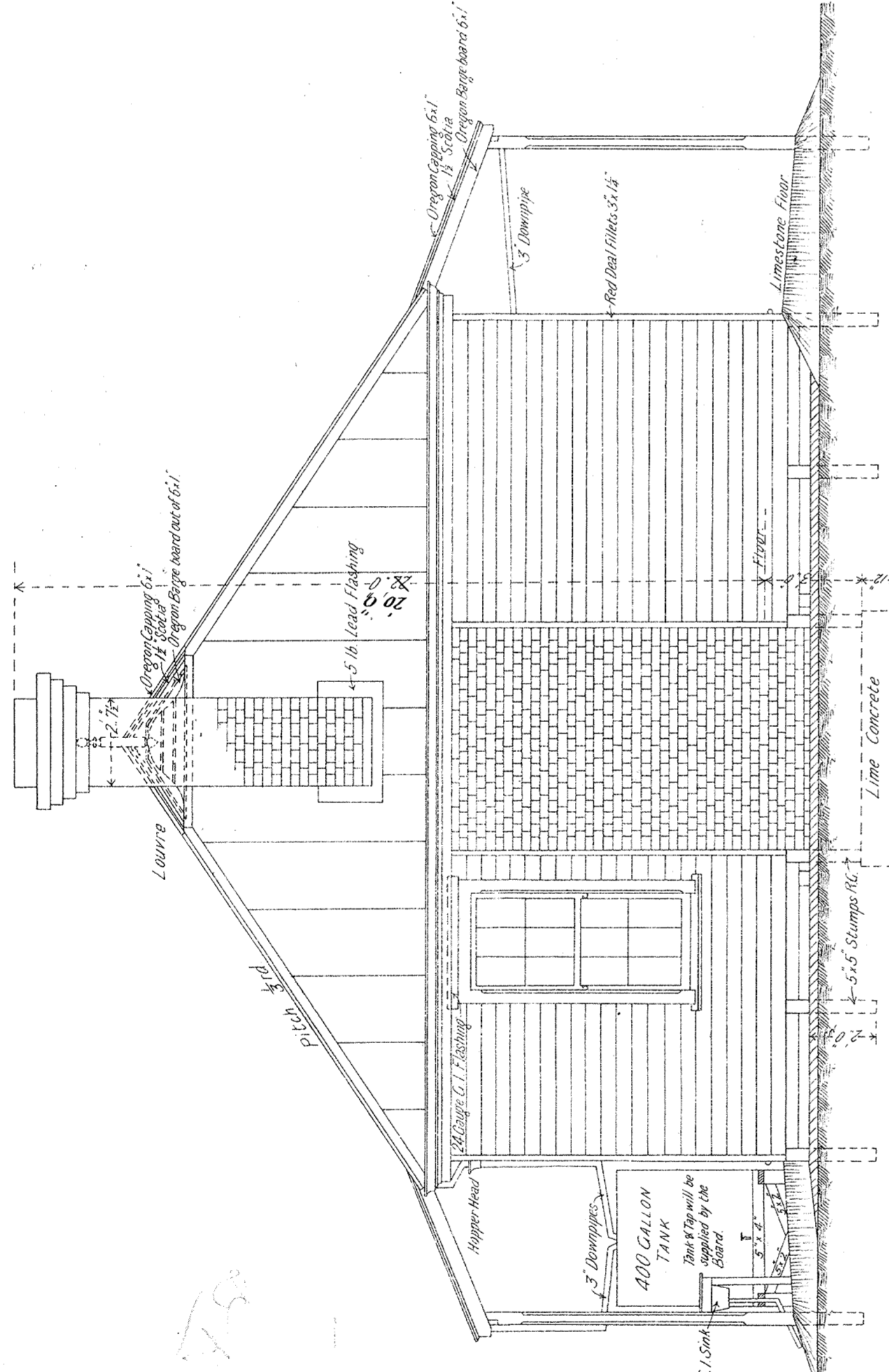

SIDE ELEVATION.

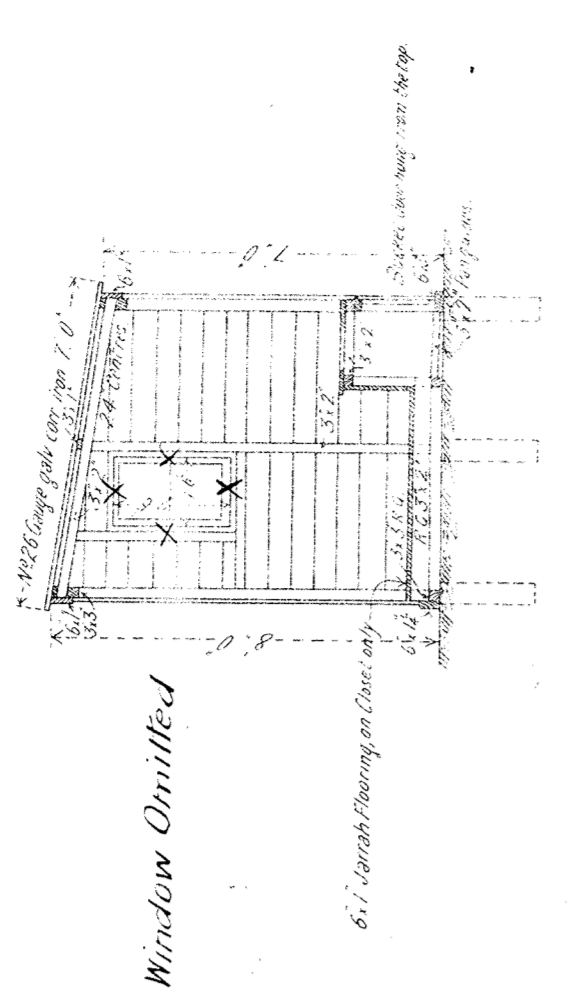

SECTION B. B.

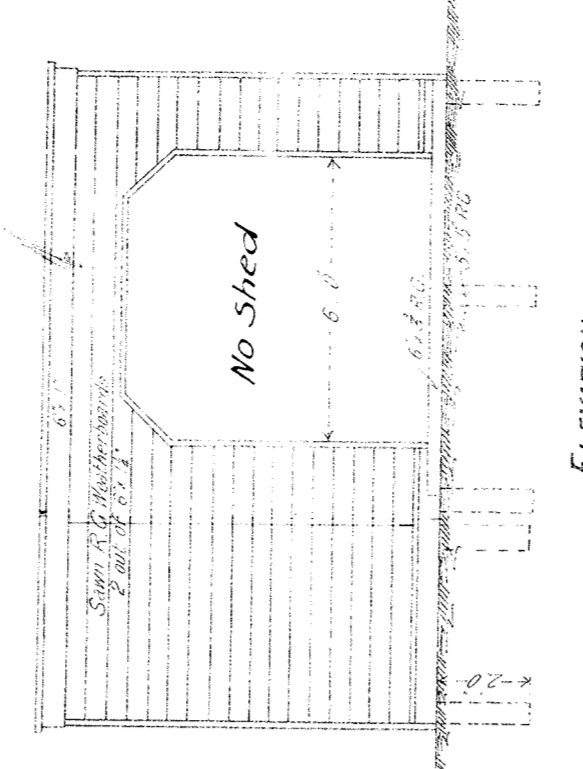

ELEVATION.

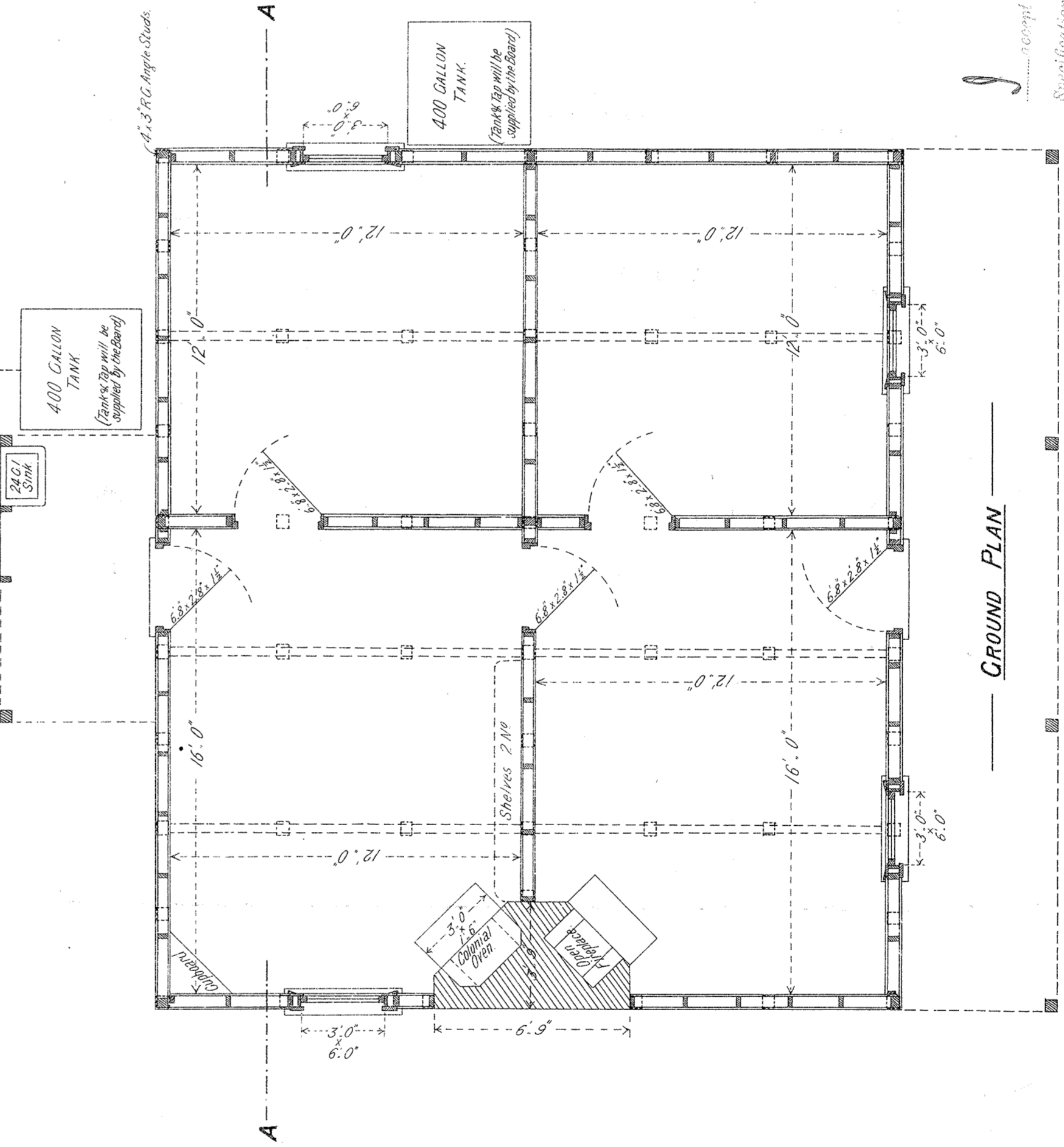

GROUND PLAN.

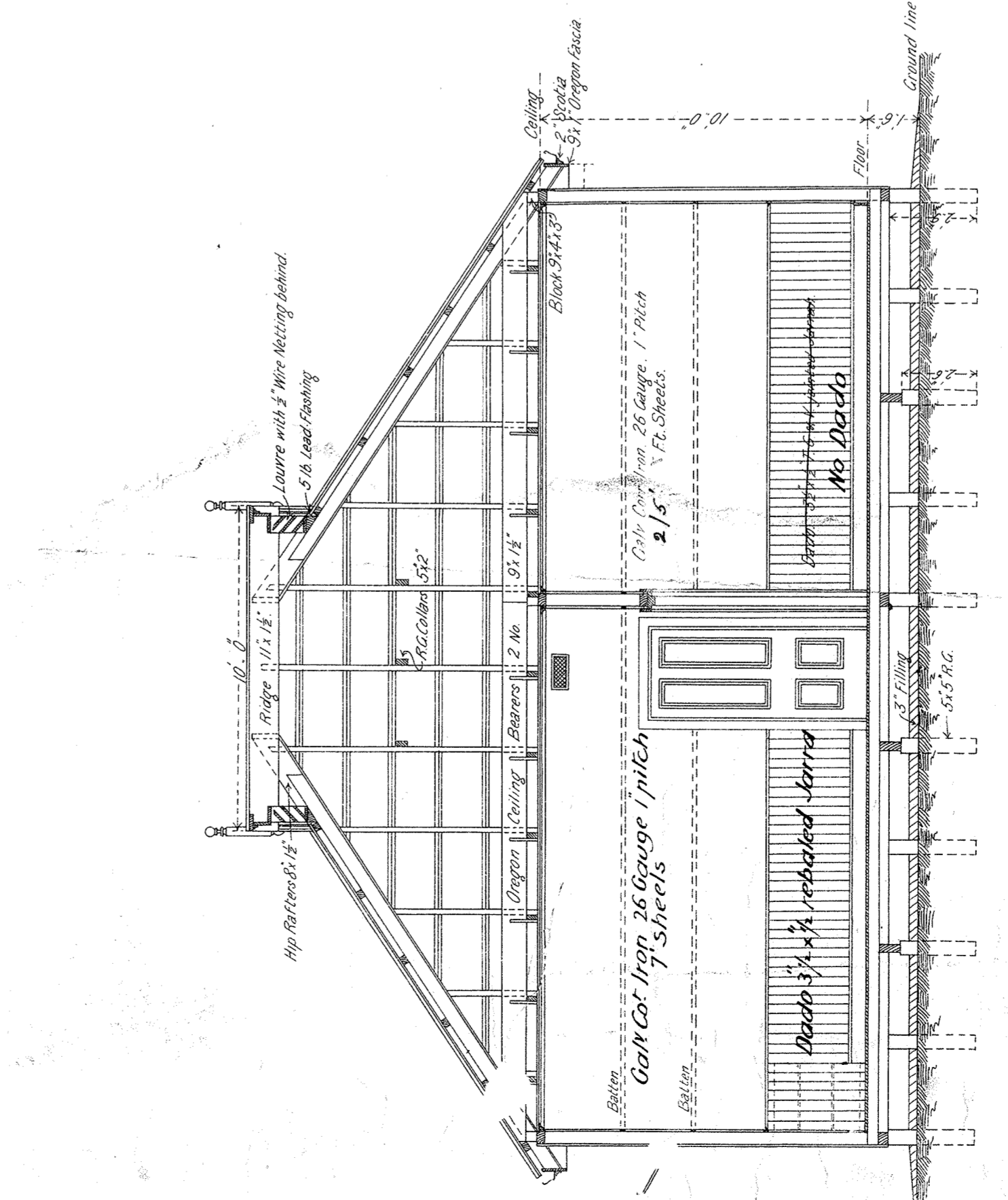

SECTION AT A-A.

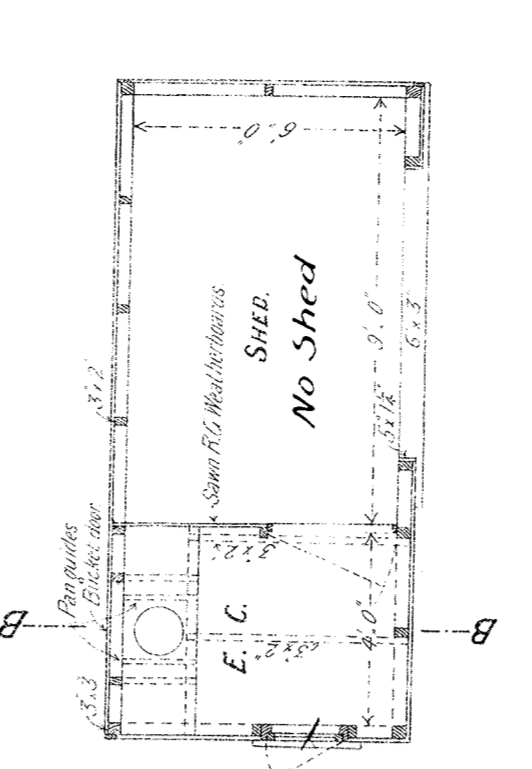

PLAN.

OUTBUILDING.

SCALE 4 FT. = 1 IN.

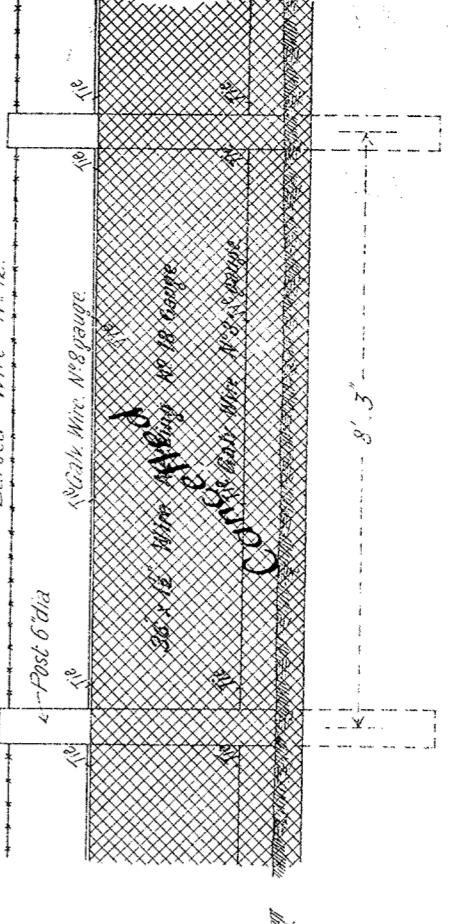

FENCING.

SCALE 3/4 IN. = 1 FT.

DETAILS.

SCALE 1/4 IN. = 1 FT.

Accept this as one of the Drawings referred to in the Specification and Conditions upon which the Contract was made.
 My Master dated the 30th day of July 1904.
 Signature of Contractor *Henry Semmery*
 Witness to Signature *H. H. H.*

Date 9/9/04

MM
 20-1-104

RAILWAY DEPARTMENT, MELBOURNE A.P.L. 1904
 DRAWING NO. 13421

PLAN ROOM

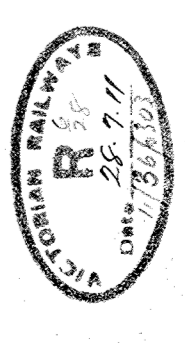

VICTORIAN RAILWAYS,

Williamstown LINE

STATION

CONTRACT NO. *466*

GENERAL DRAWINGS

SCALE 8 FEET TO AN INCH

GATE KEEPERS COTTAGE

{ 4 ROOMS }

DETAILS

SCALE 1/2" TO 1 FOOT

at Gunter Road Williamstown

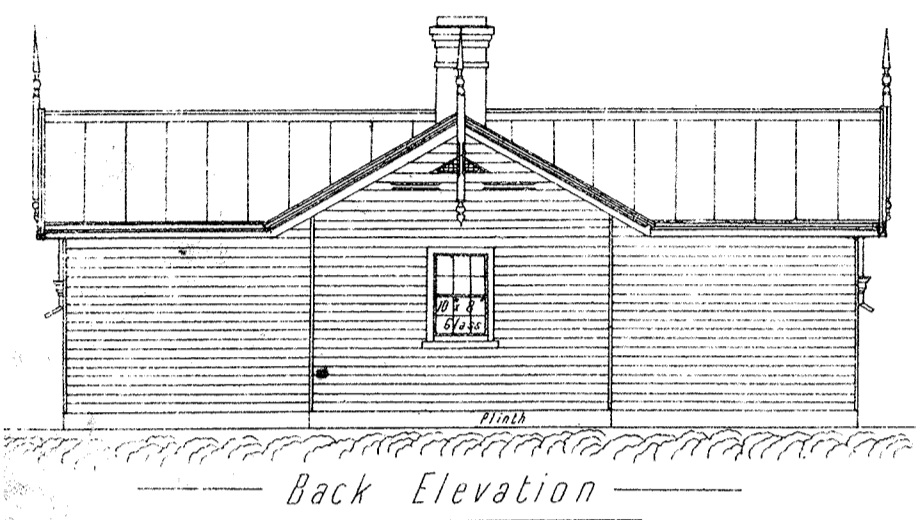

Back Elevation

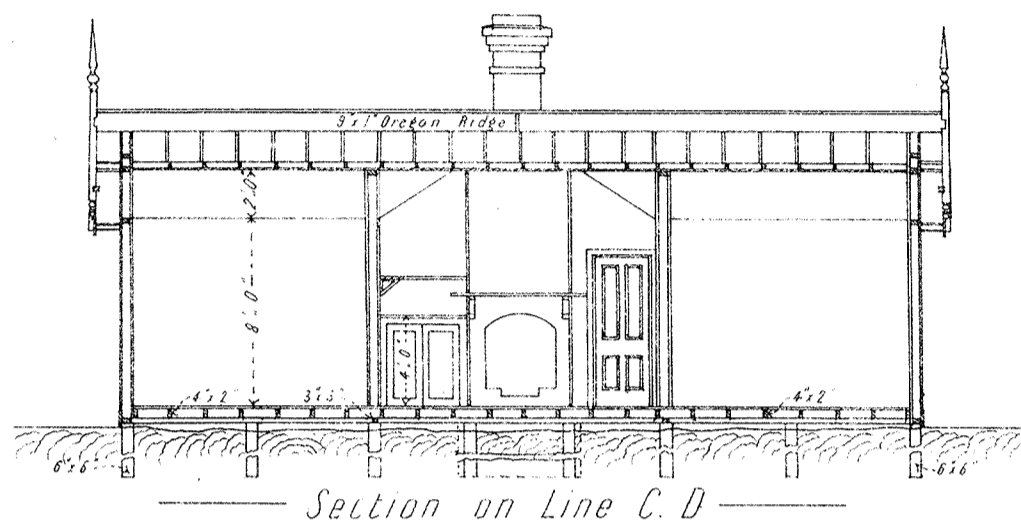

Section on Line C. D.

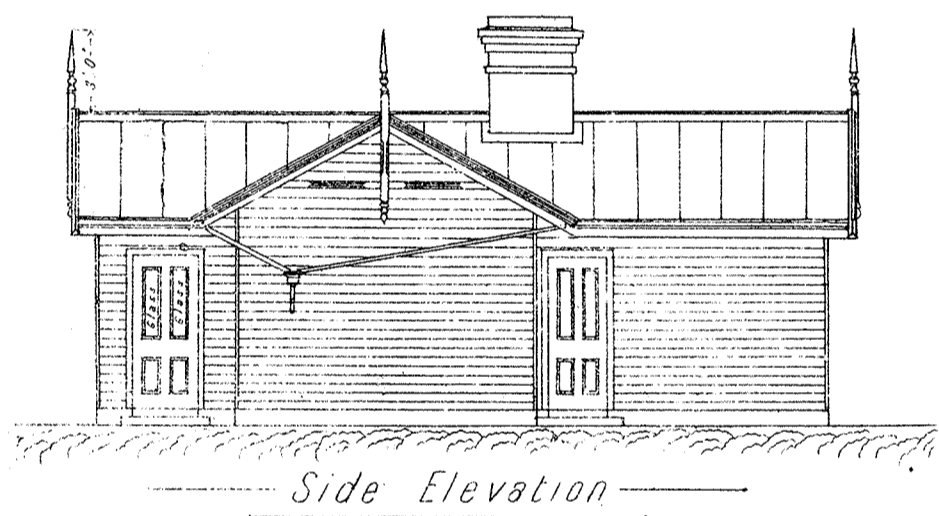

Side Elevation

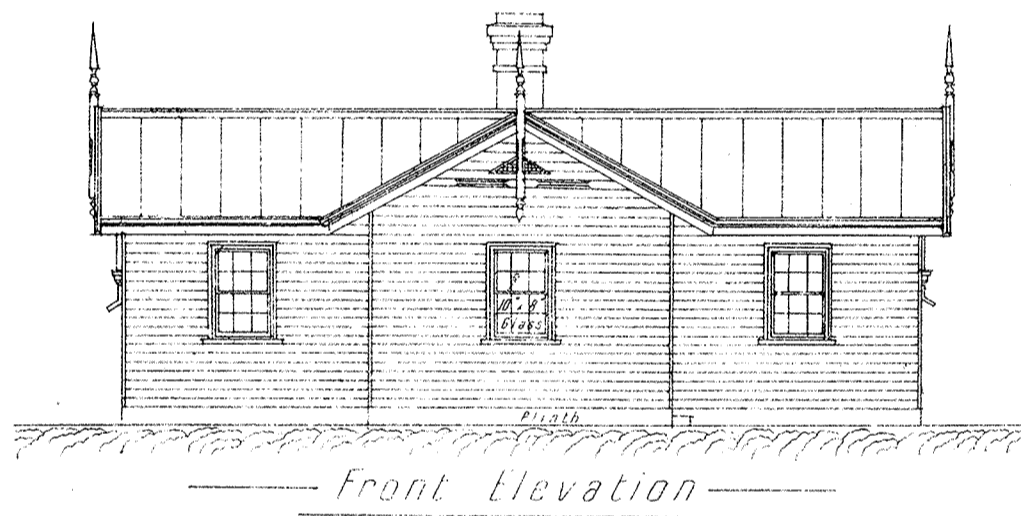

Front Elevation

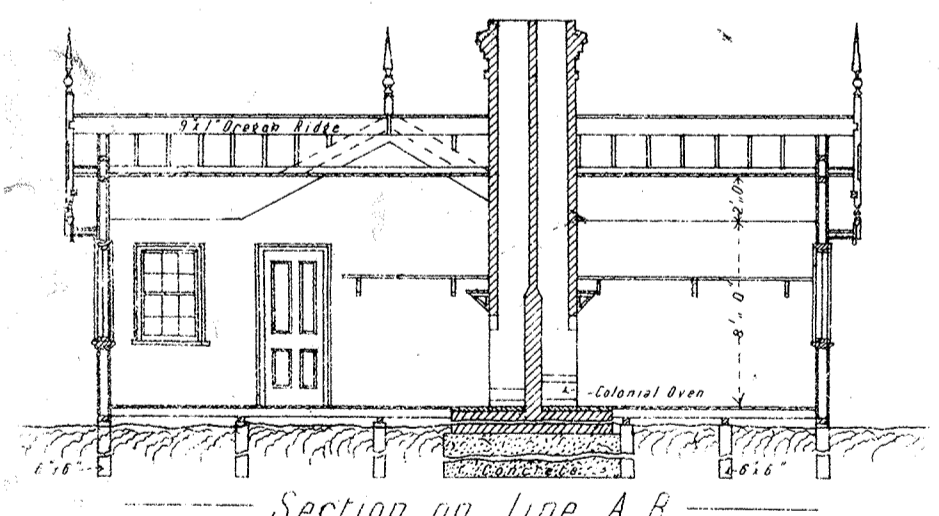

Section on Line A. B.

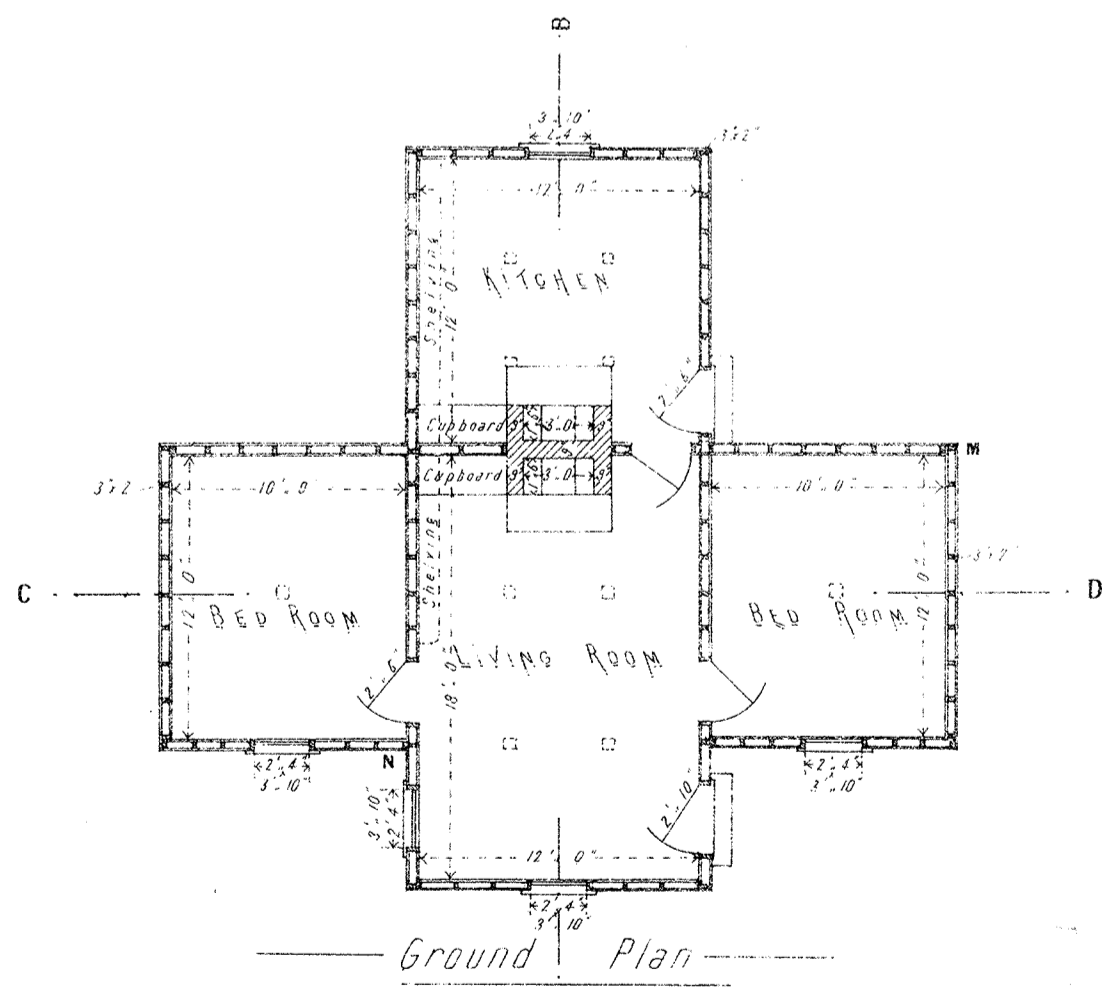

Ground Plan

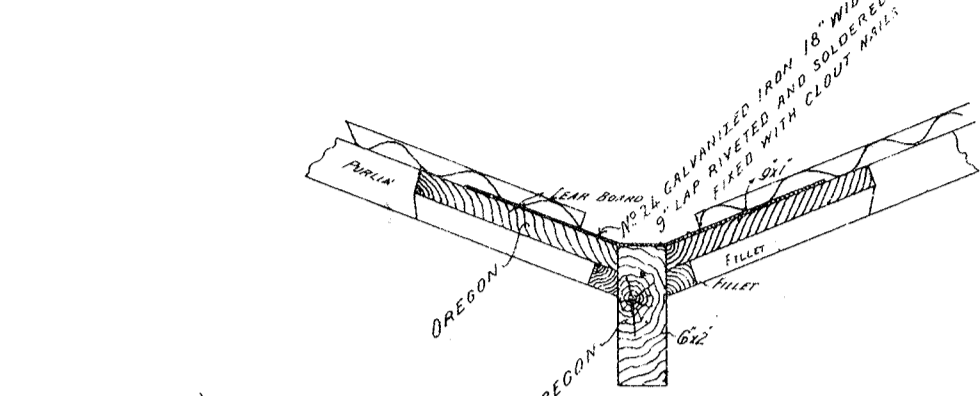

SECTION OF VALLEY

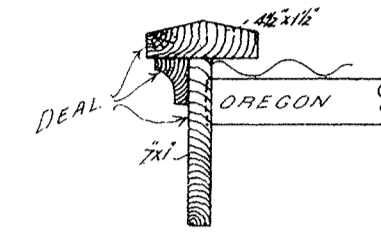

SECTION G. H.

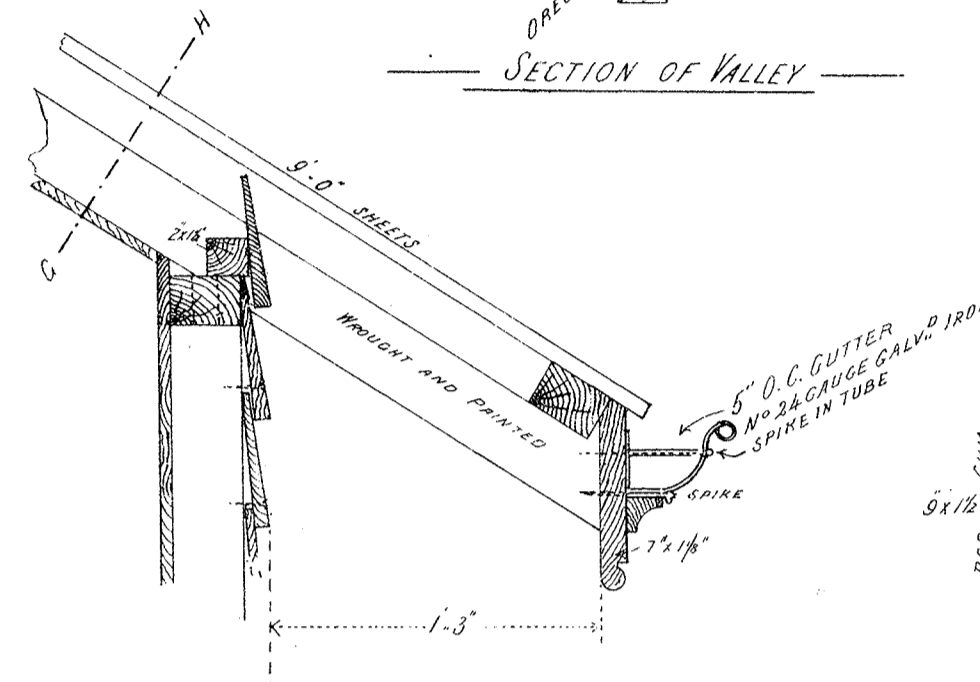

SECTION OF EAVES

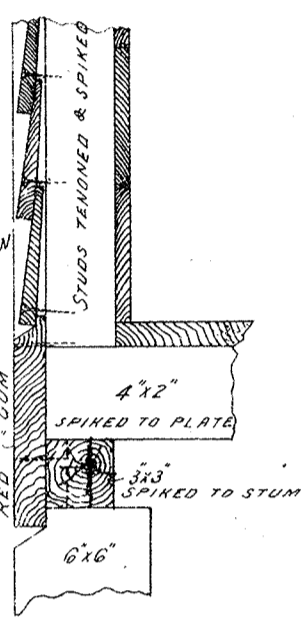

SECTION OF PLINTH, ETC.

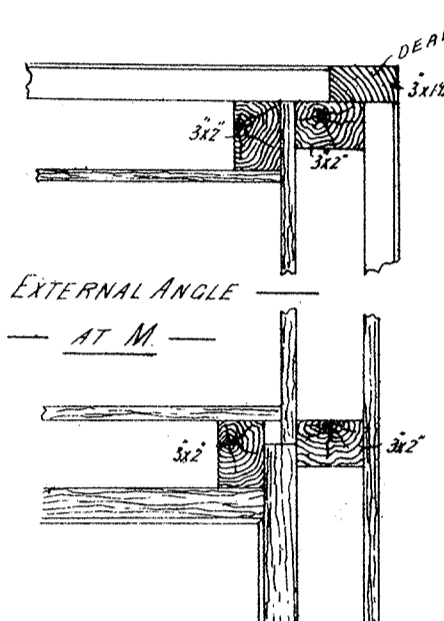

EXTERNAL ANGLE AT M

INTERNAL ANGLE AT N

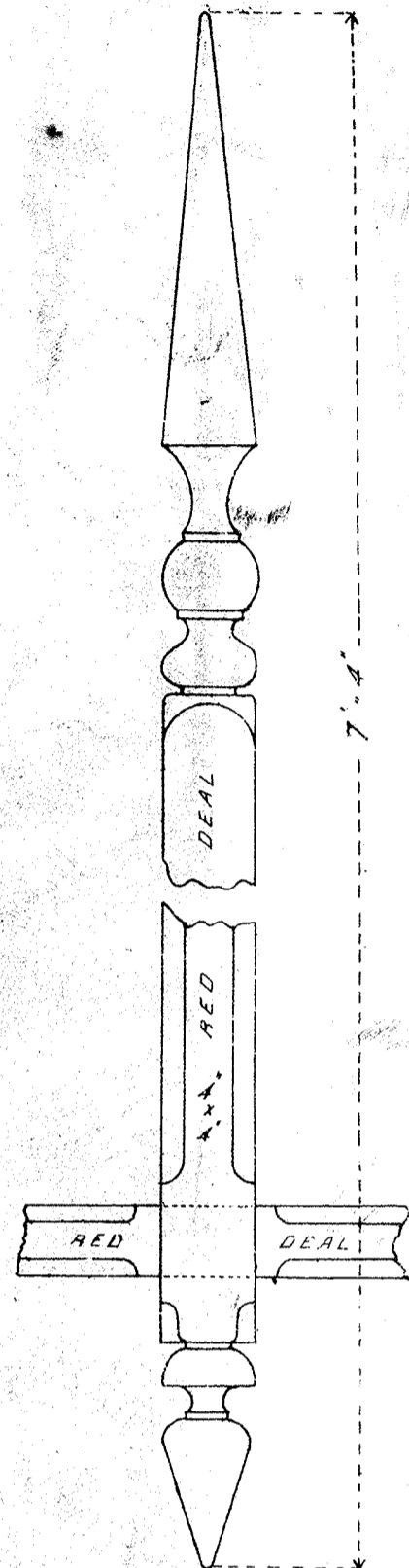

FINIALS

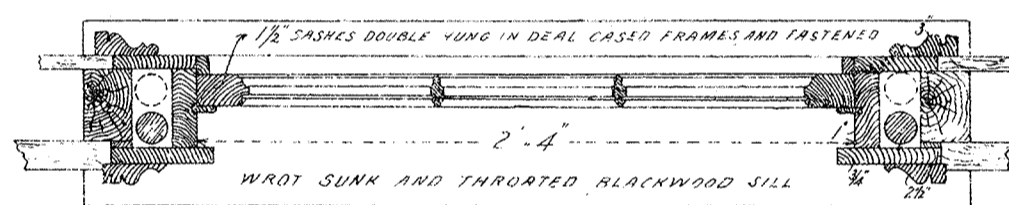

PLAN OF SASH WINDOWS



PLAN OF INTERNAL DOORS

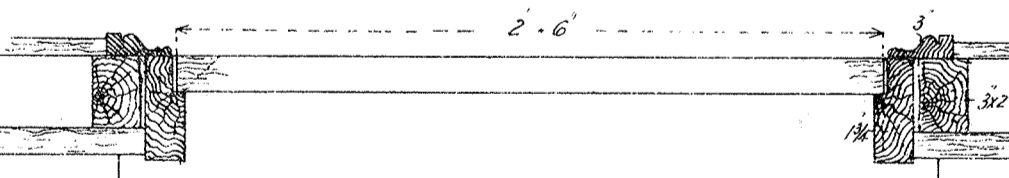

PLAN OF BACK DOOR

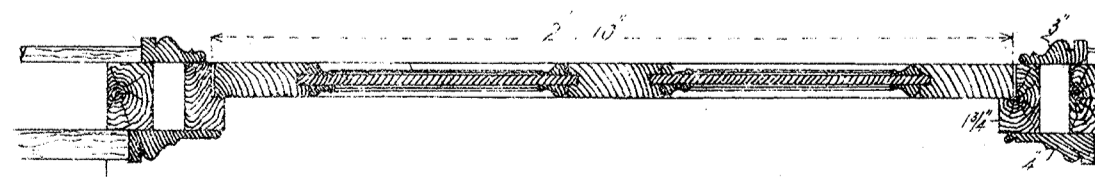

PLAN OF FRONT DOOR

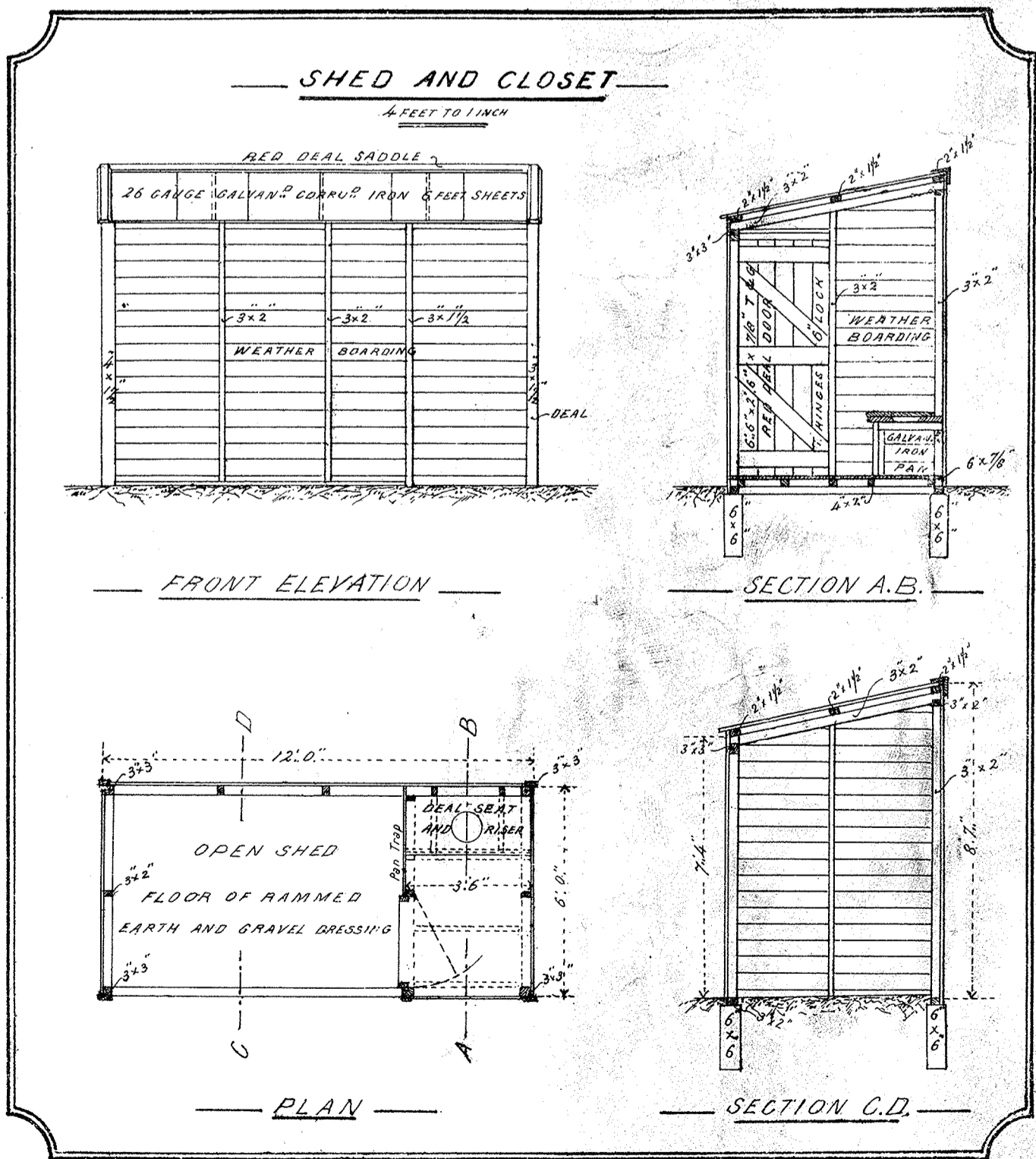

SHED AND CLOSET

FRONT ELEVATION

SECTION A. B.

PLAN

SECTION C. D.

RECORD COPY (PLAN ROOM)



I hereby certify this as one of the Drawings referred to in the Specification and Conditions upon which...
Date the... 21st day of December 1911
Signature of Contractor...
Witness Signature...
Date... 1/1/12

RAILWAY DEPARTMENT, MELBOURNE, VICH. 1890.

14/1/12
14/1/12

14/1/12

VICTORIAN RAILWAYS,
Carlsruhe and Deggendorf
 — GATEKEEPERS COTTAGE —
 SCALE 1/2" TO AN INCH

CONTRACT N° 2279
 N° 1

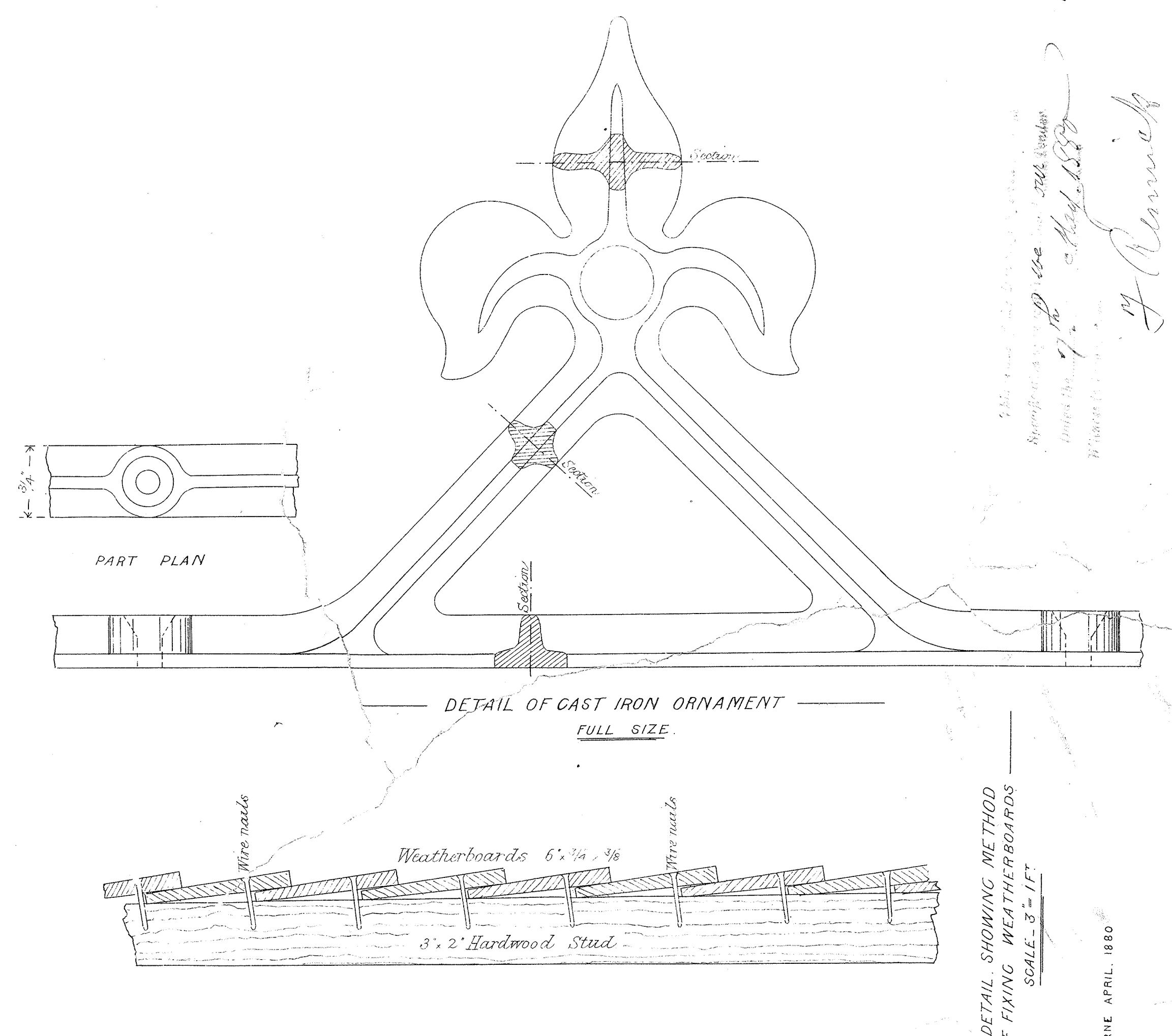
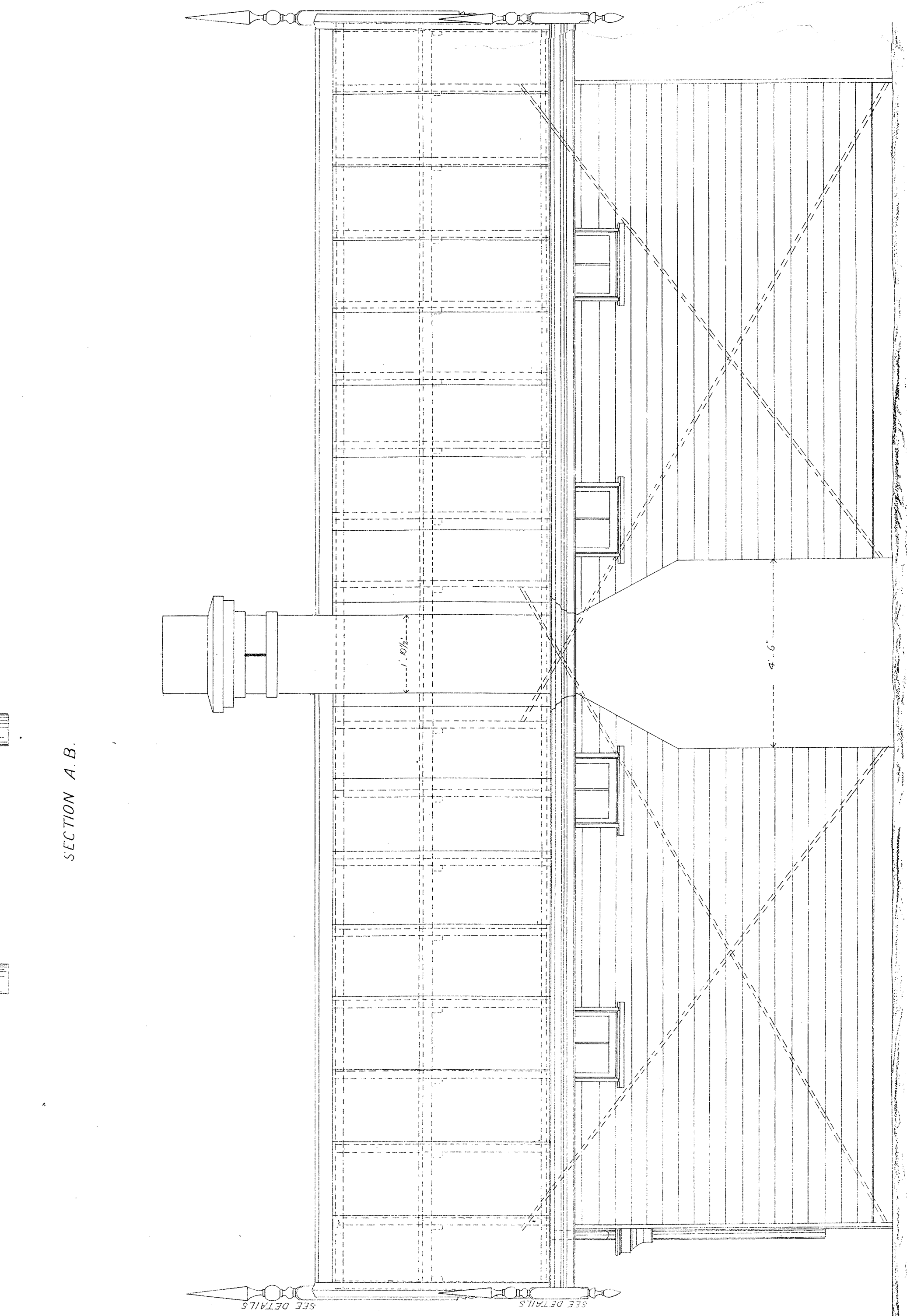
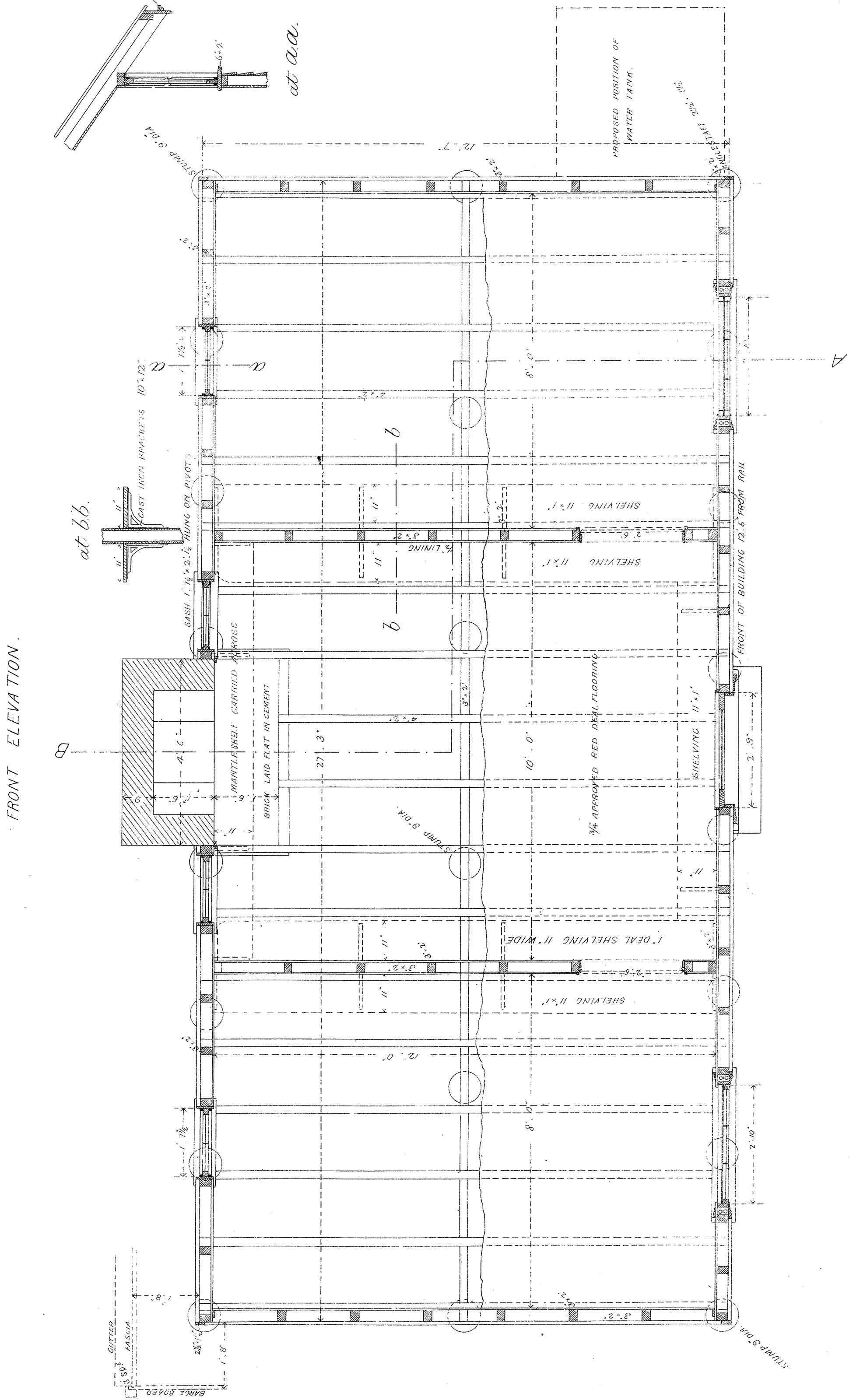
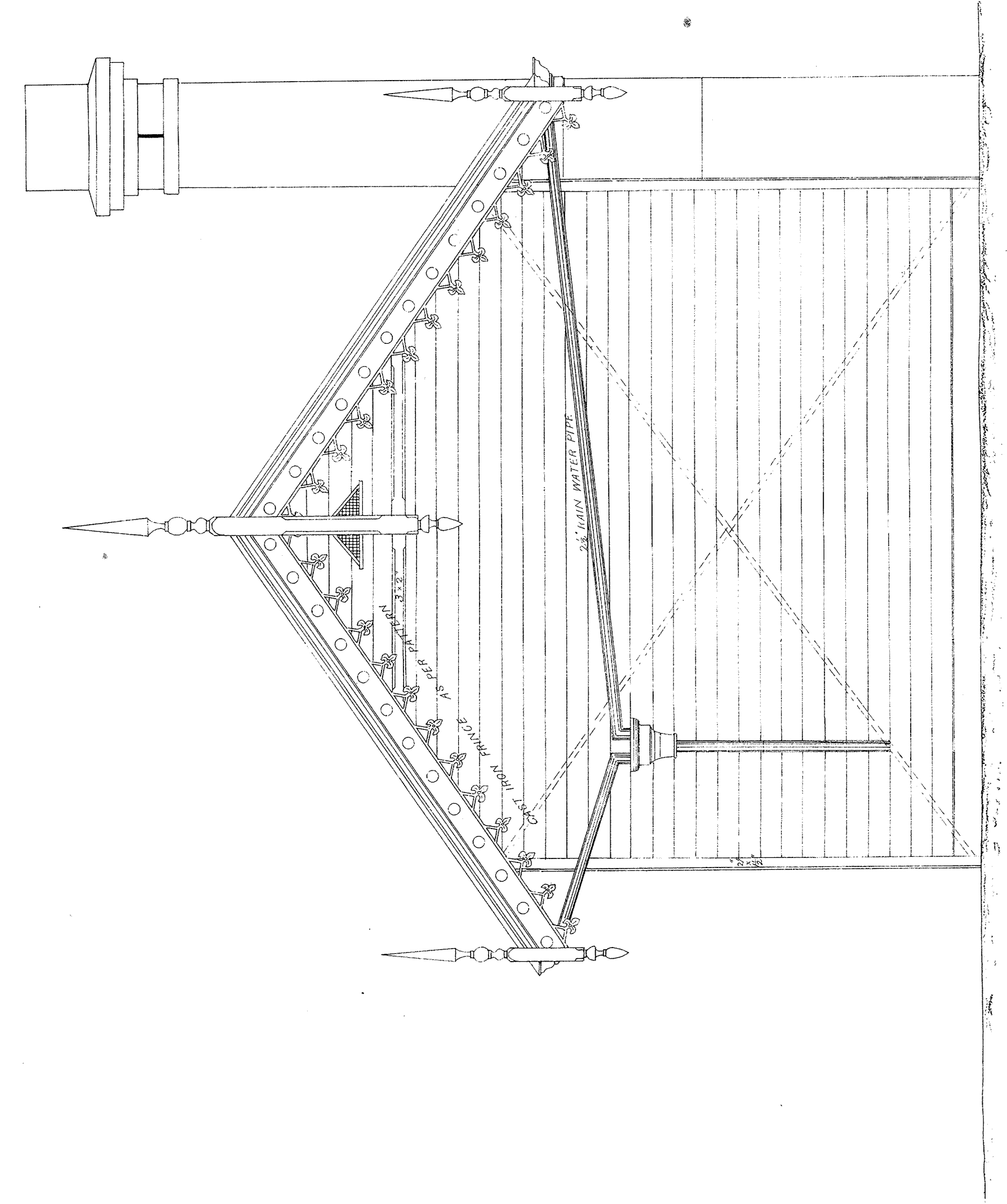
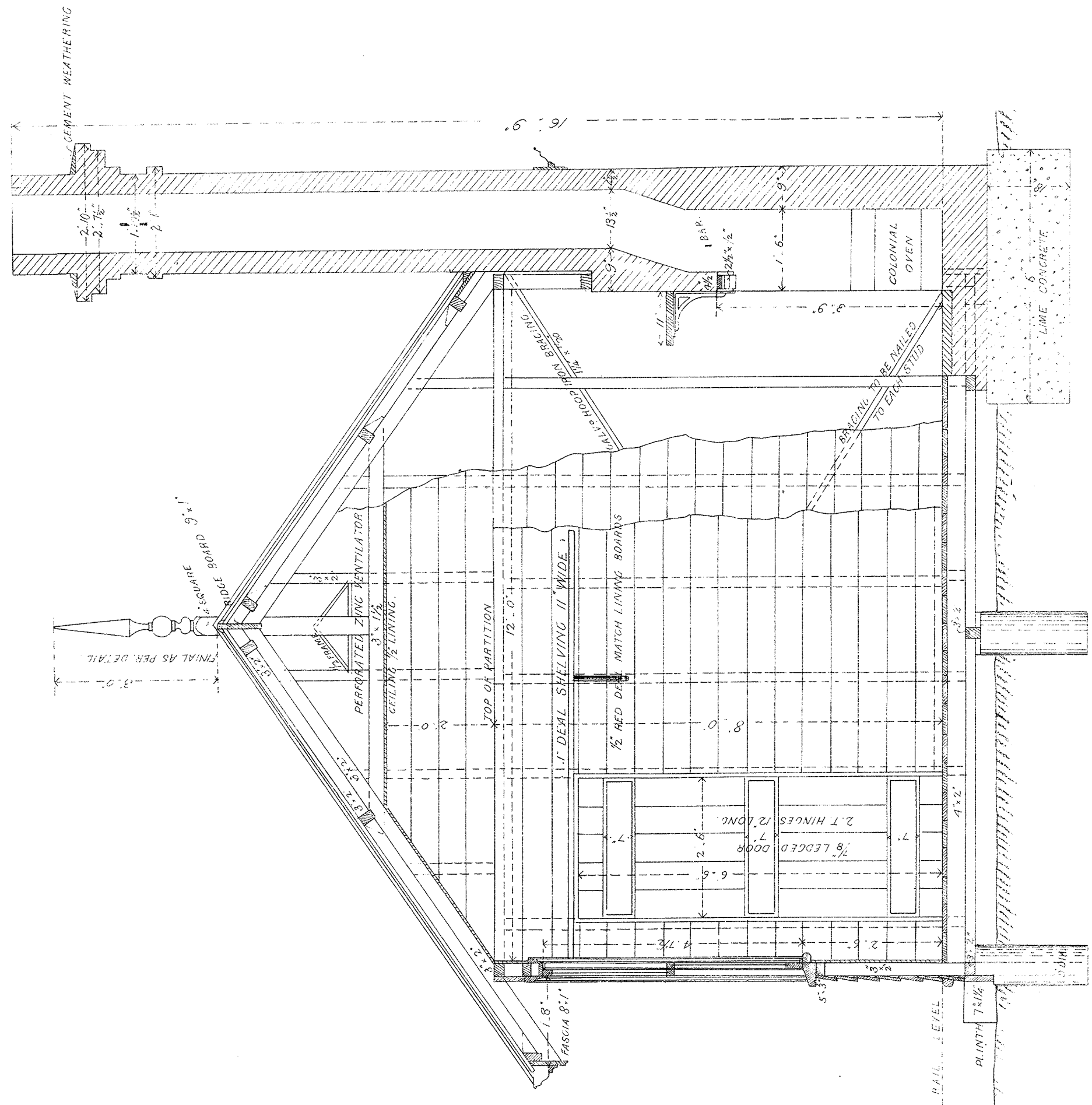
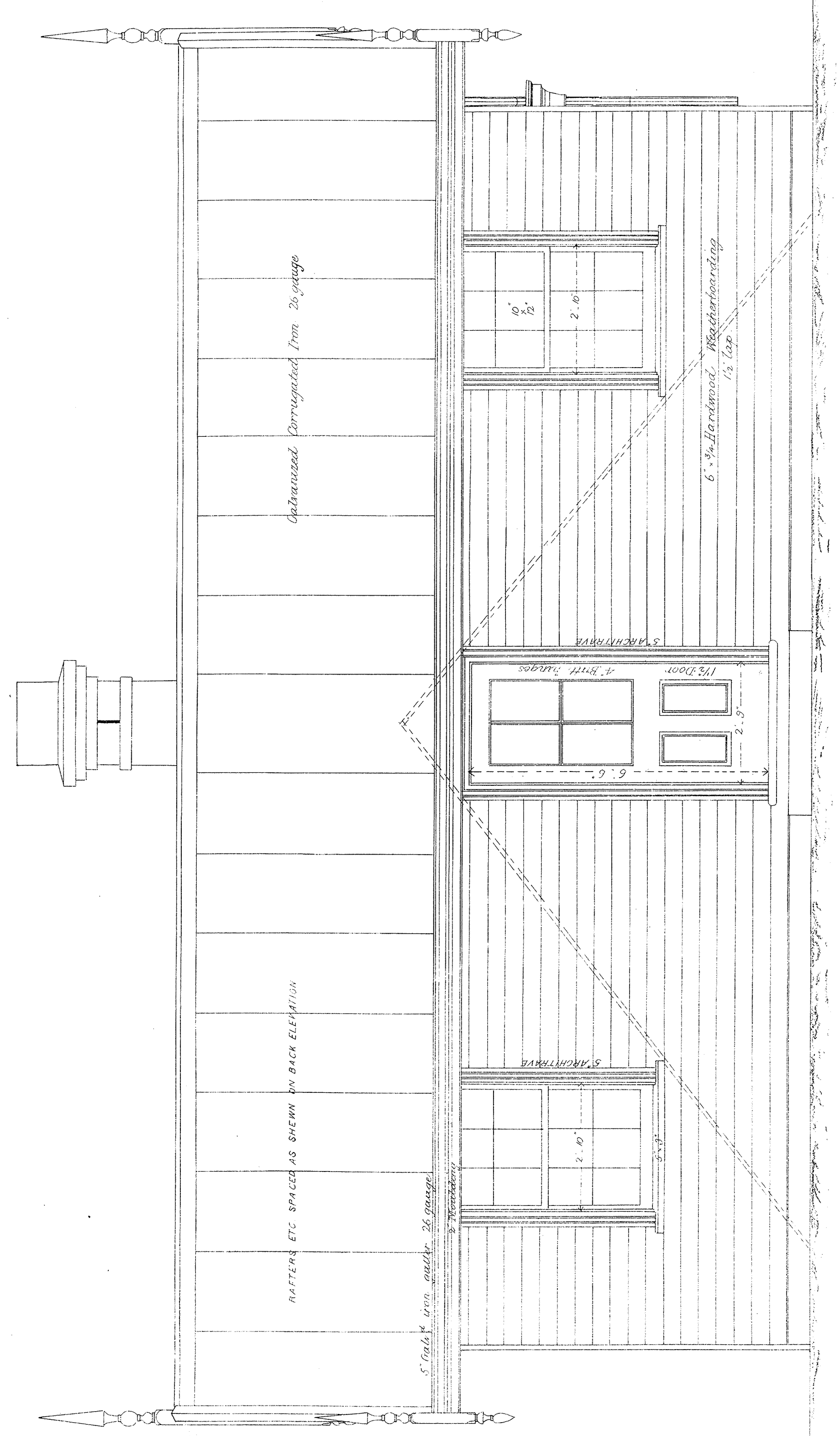

RAILWAY DEPARTMENT, MELBOURNE, APRIL 1880
 No. 22
 Arthur Siddons & Co.
 Architects
 7, St. Andrew's Street, Melbourne
 1880
 J. Connors

VICTORIAN RAILWAYS,

Geelong and Queenscliff LINE.

COTTAGE FOR GATEKEEPER, &c.

Scale 2 Feet to 1 inch

CONTRACT NO 1177
No 1

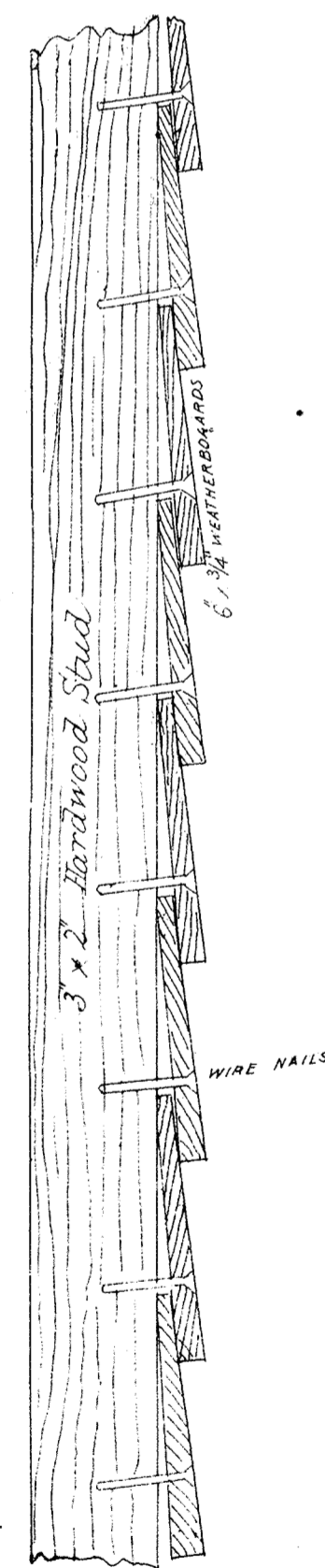
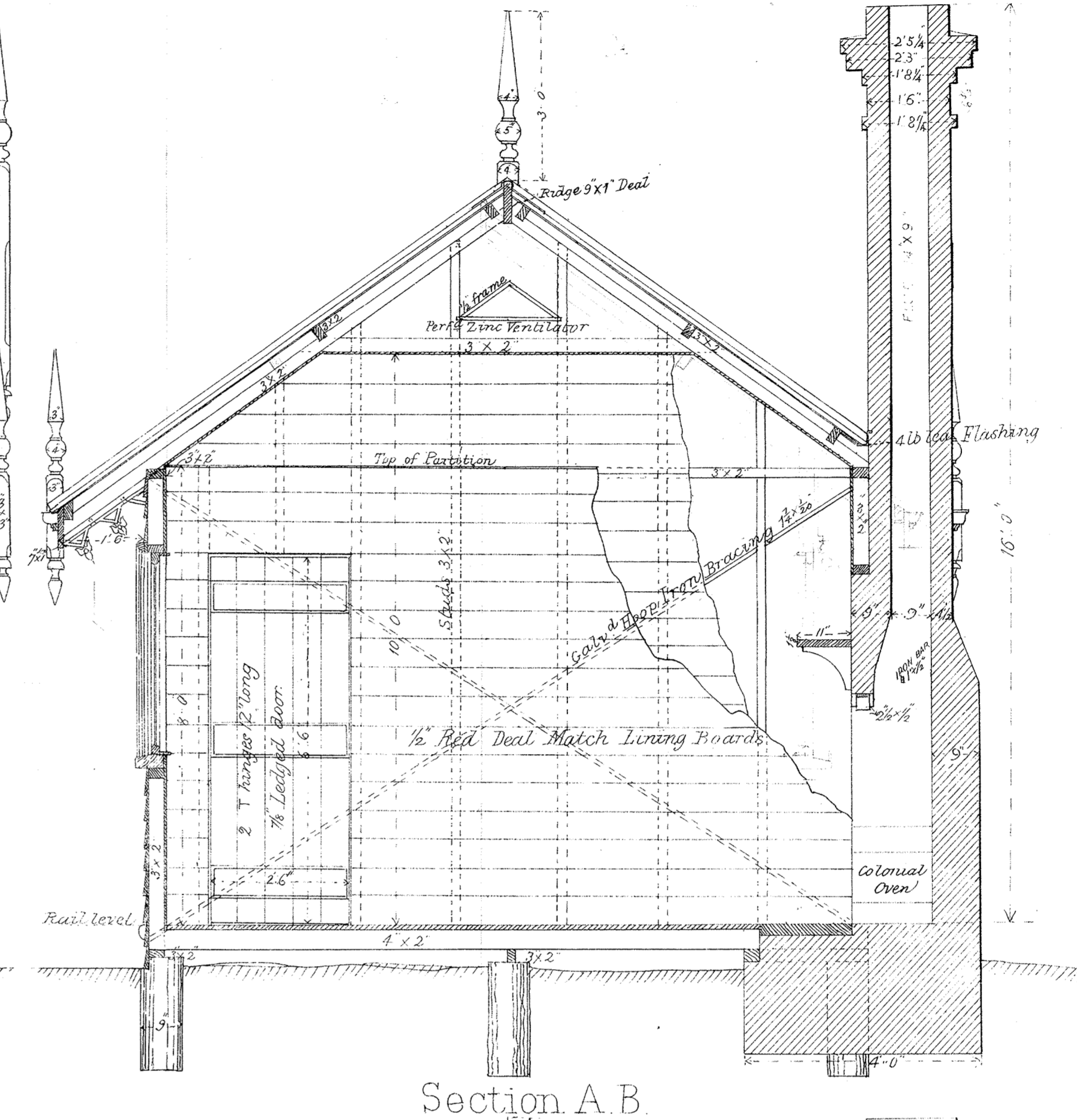
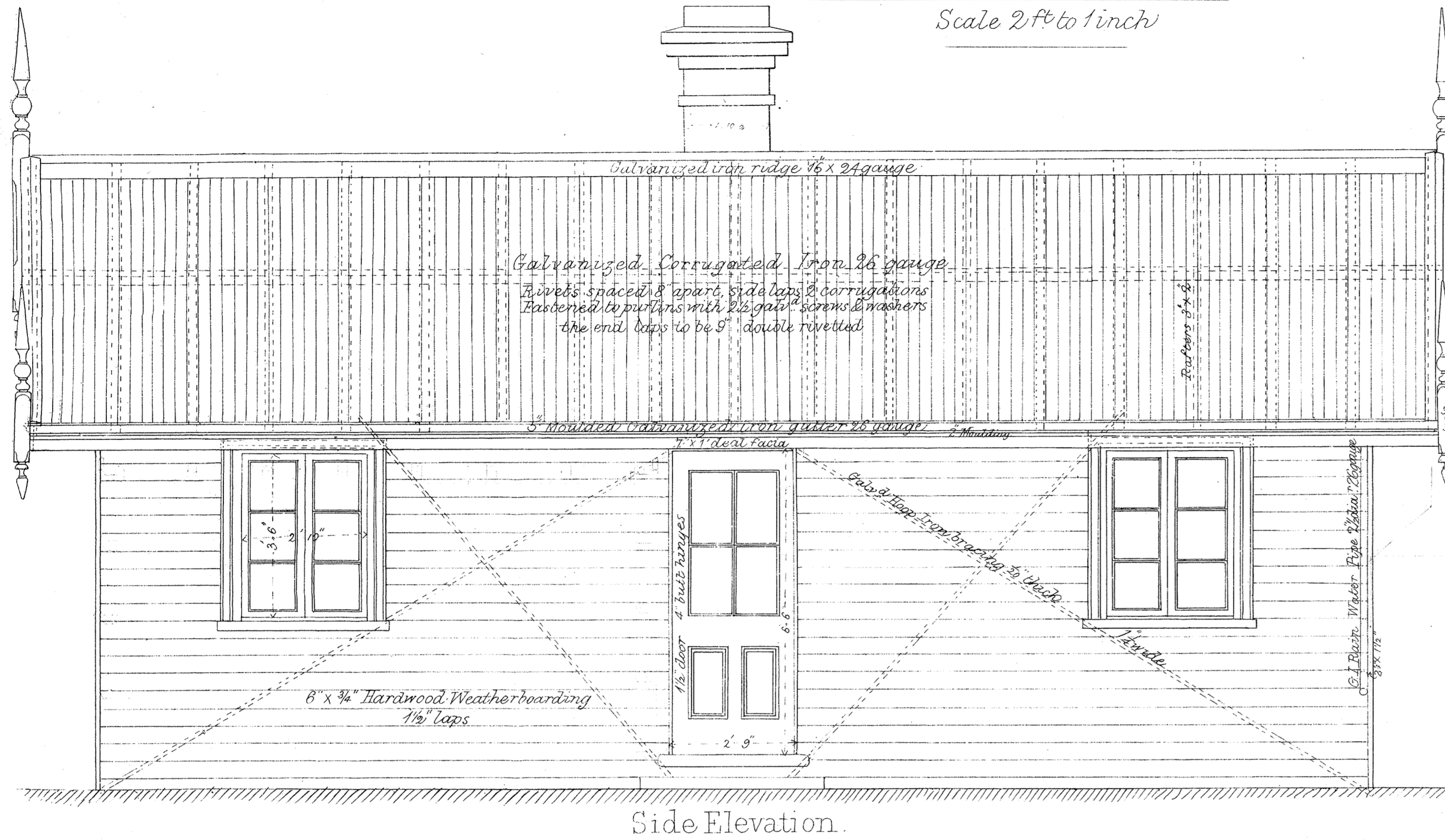

Detail showing method of fixing
Weatherboards
Scale 3 - 1 foot

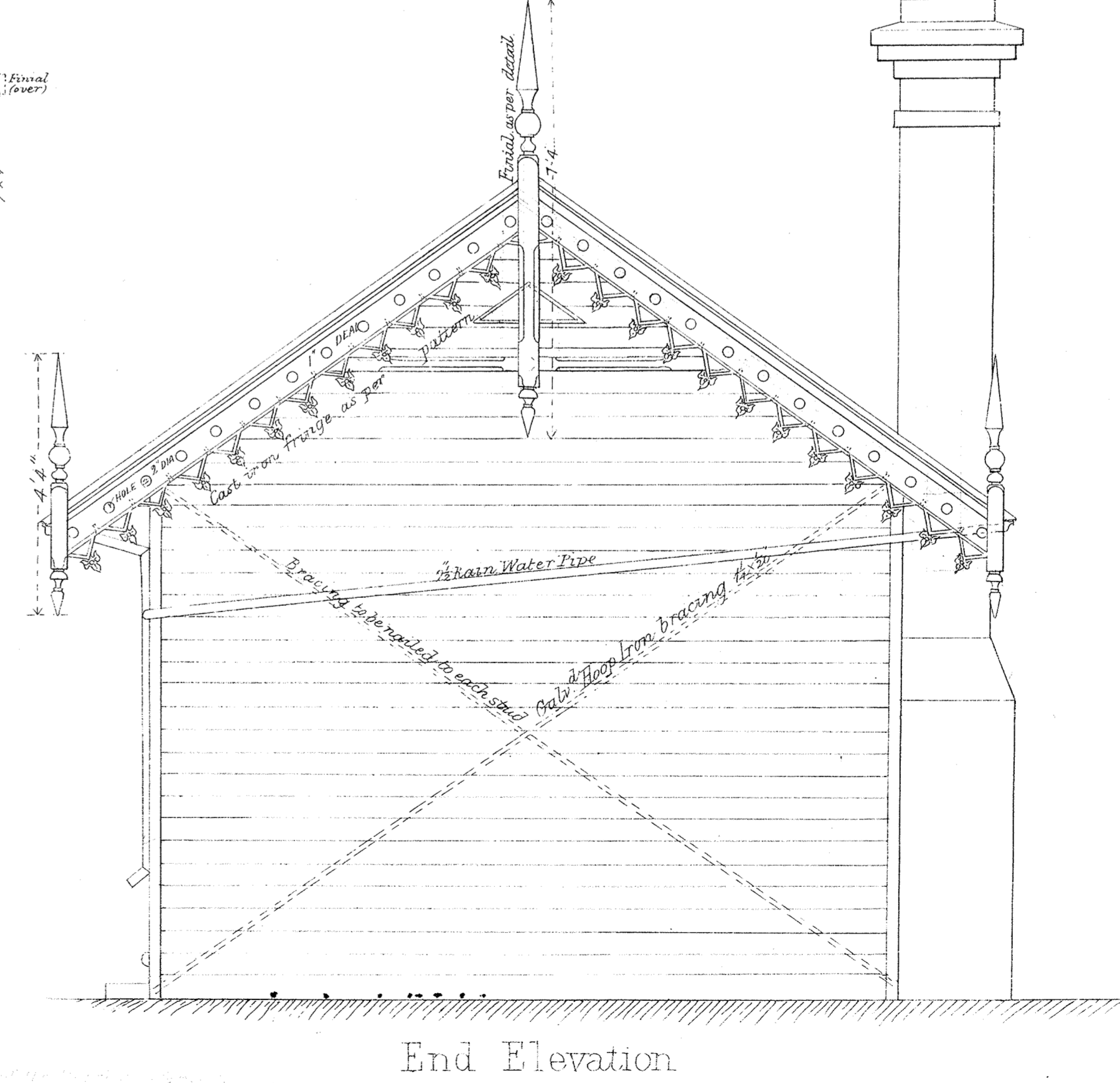
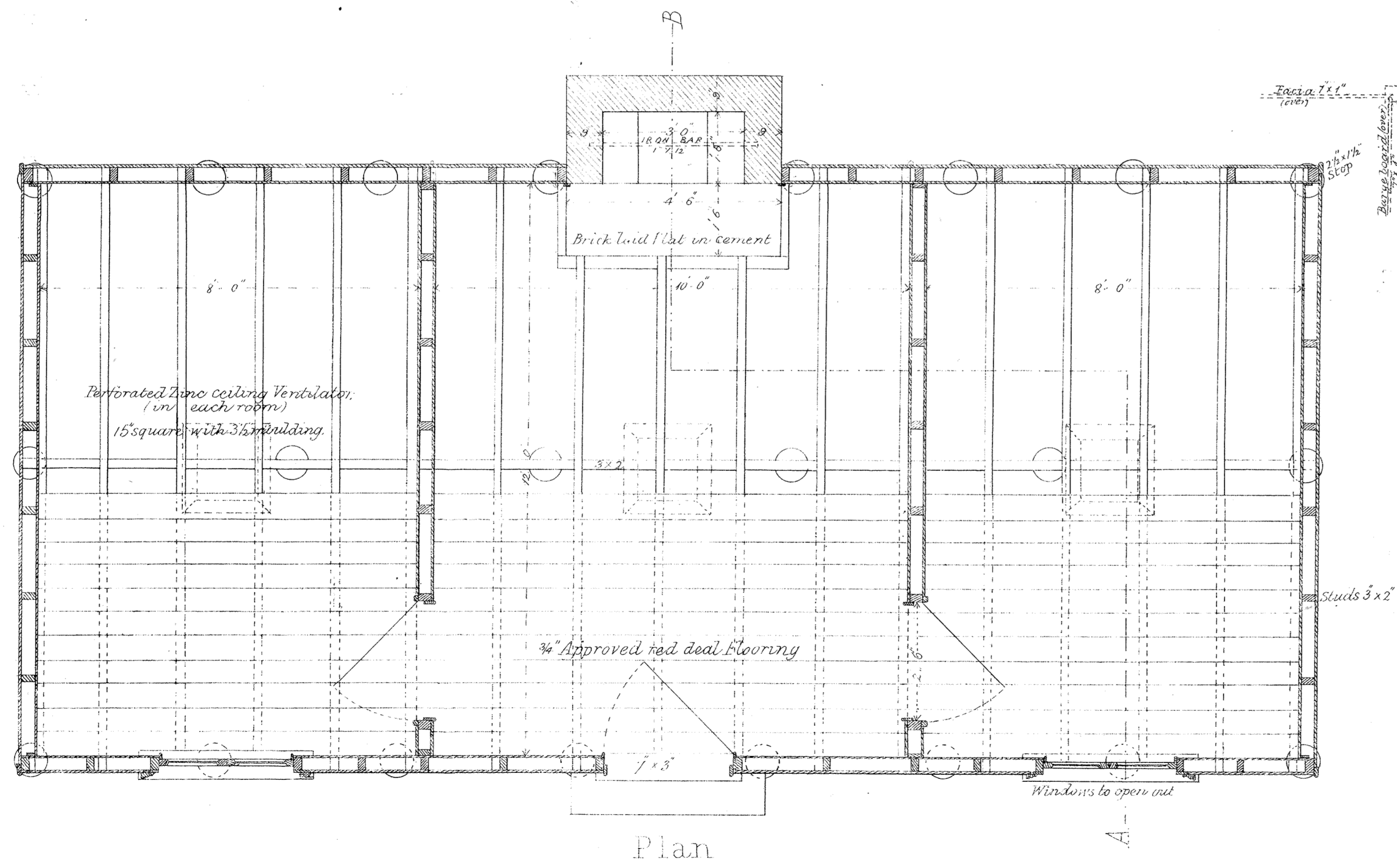

David Spence

John Reid
1/4/79

Note: The front of building
is to be 12-6 from rail

RAILWAY DEPARTMENT, MELBOURNE, OCT. 1876.
(N° 1034)

1/4/79



VICTORIAN RAILWAYS,

GATEKEEPERS COTTAGE

CONTRACT N° 2687
N°

NOTE: ALL WORK SHALL BE AS FINISHED IN COATS OUTSIDE AND 2 COATS INSIDE, RESIDUAL PAINTING IN
EXPOSED PARTS AND WORK SHALL BE MADE CAREFULLY

GENERAL DRAWINGS

SCALE 4 FEET TO AN INCH

DETAILS

SCALE 18" TO 1 FOOT.

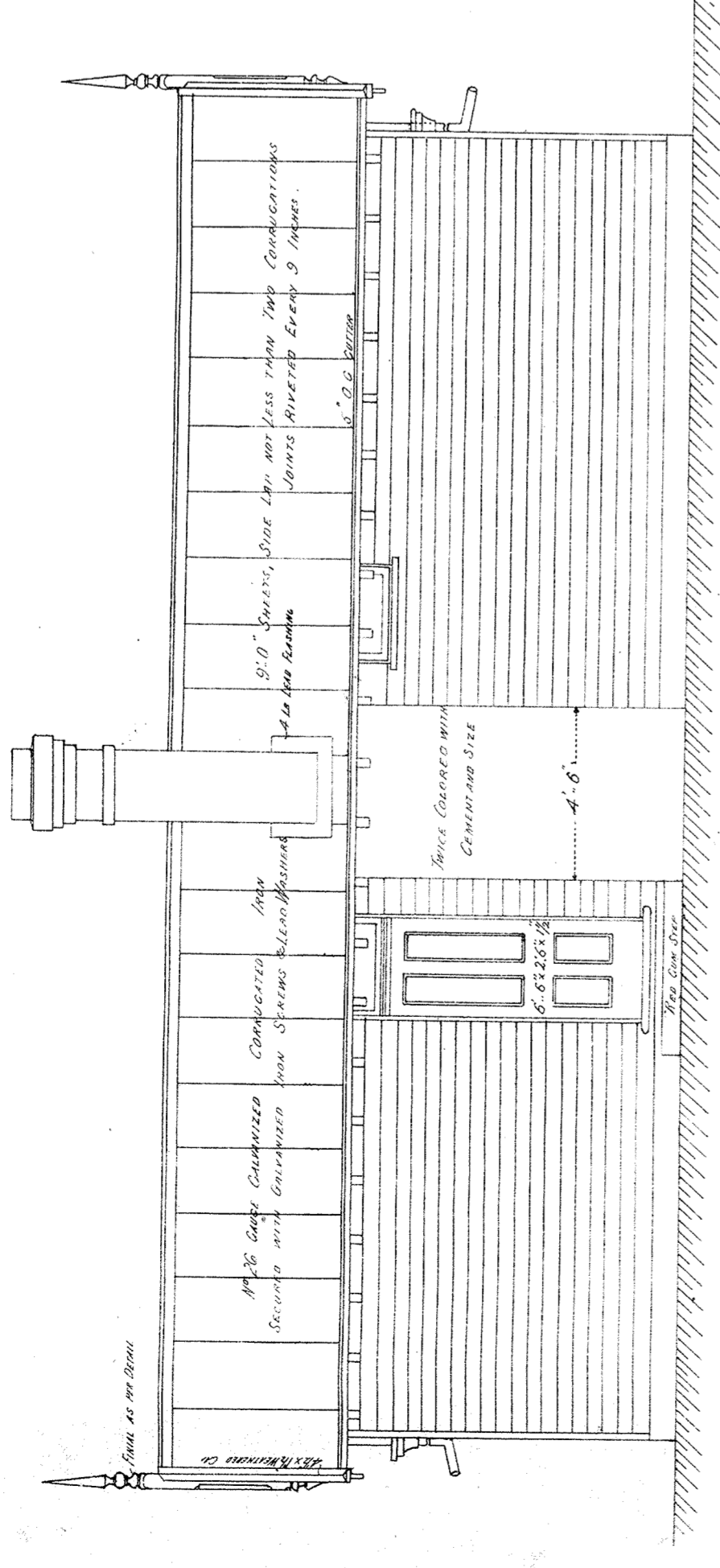

BACK ELEVATION

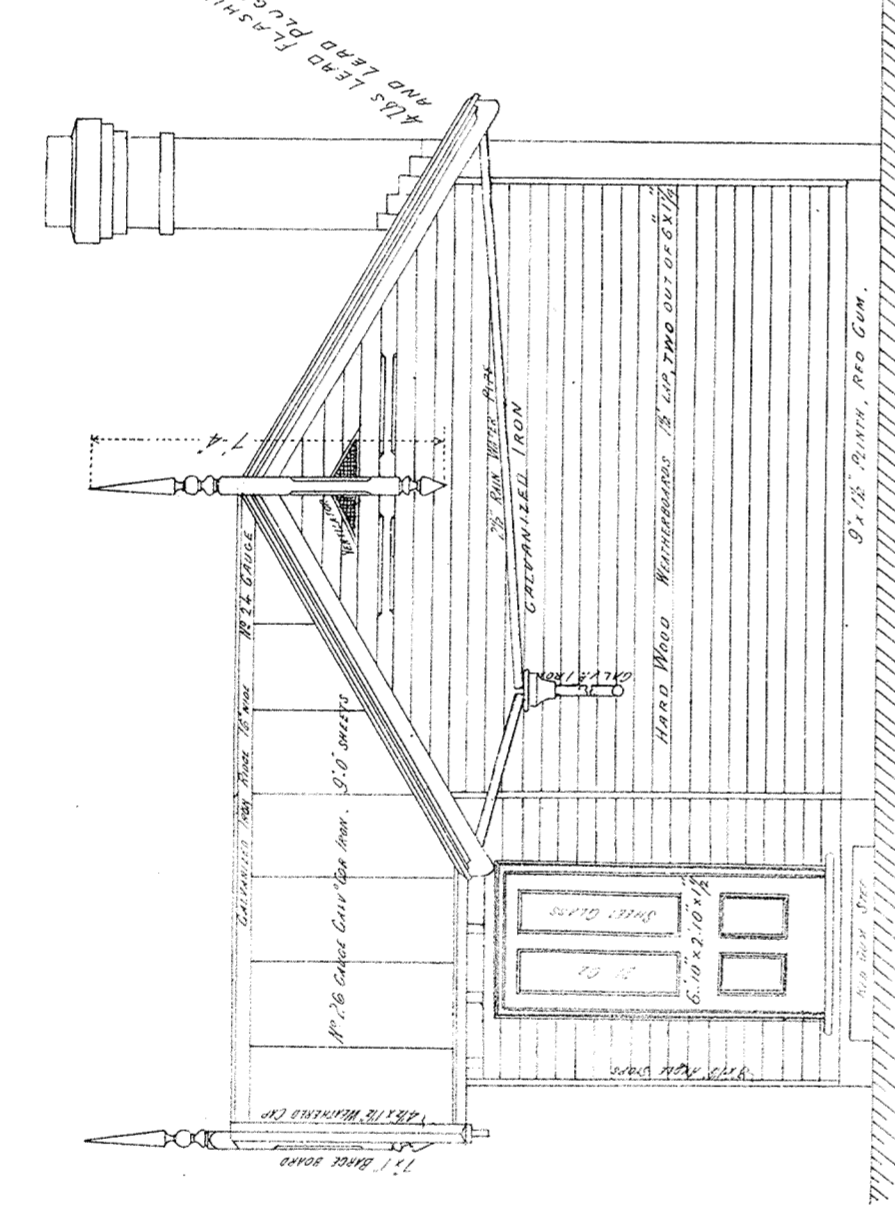

SIDE ELEVATION

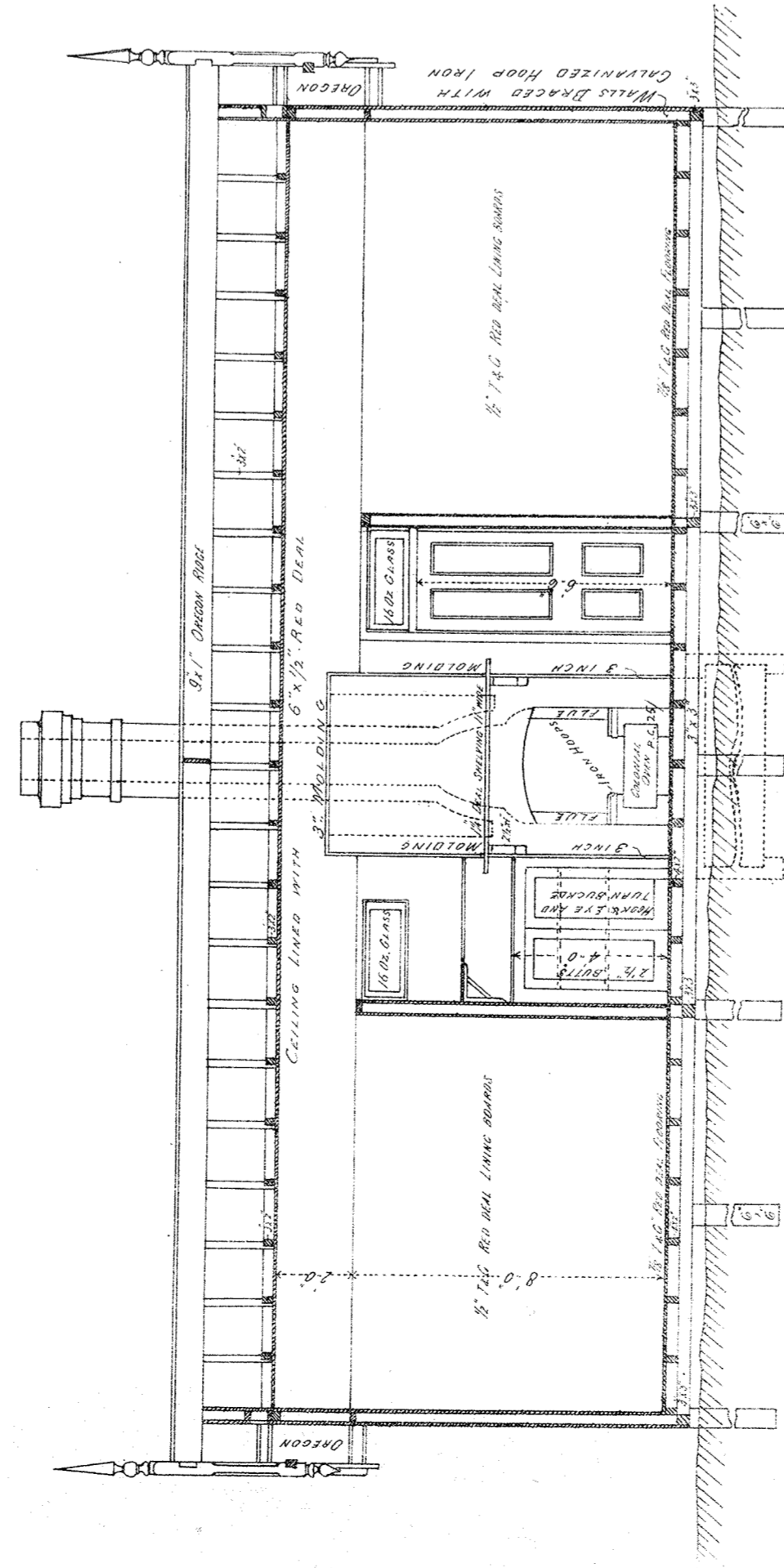

SECTION C.D

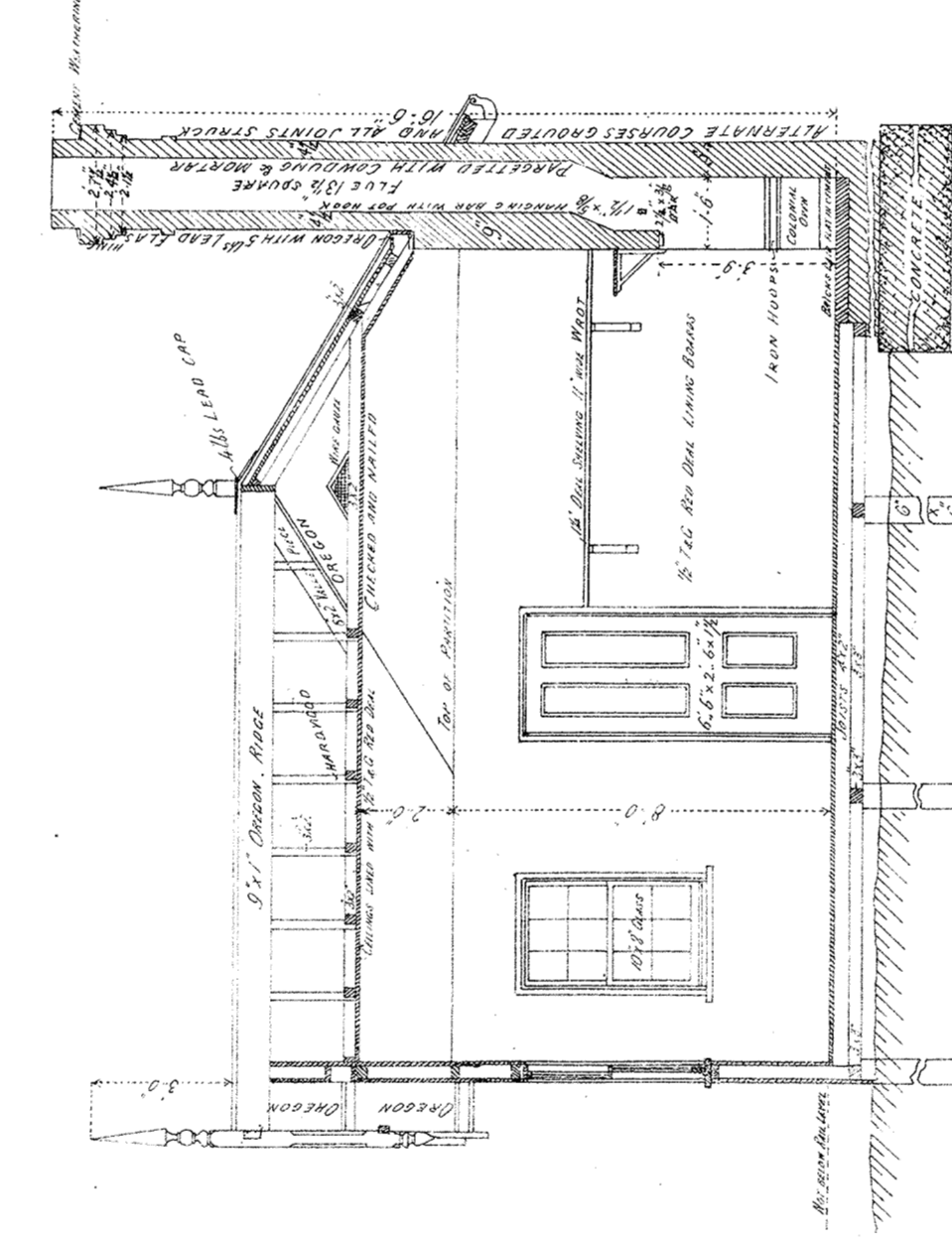

SECTION A.B

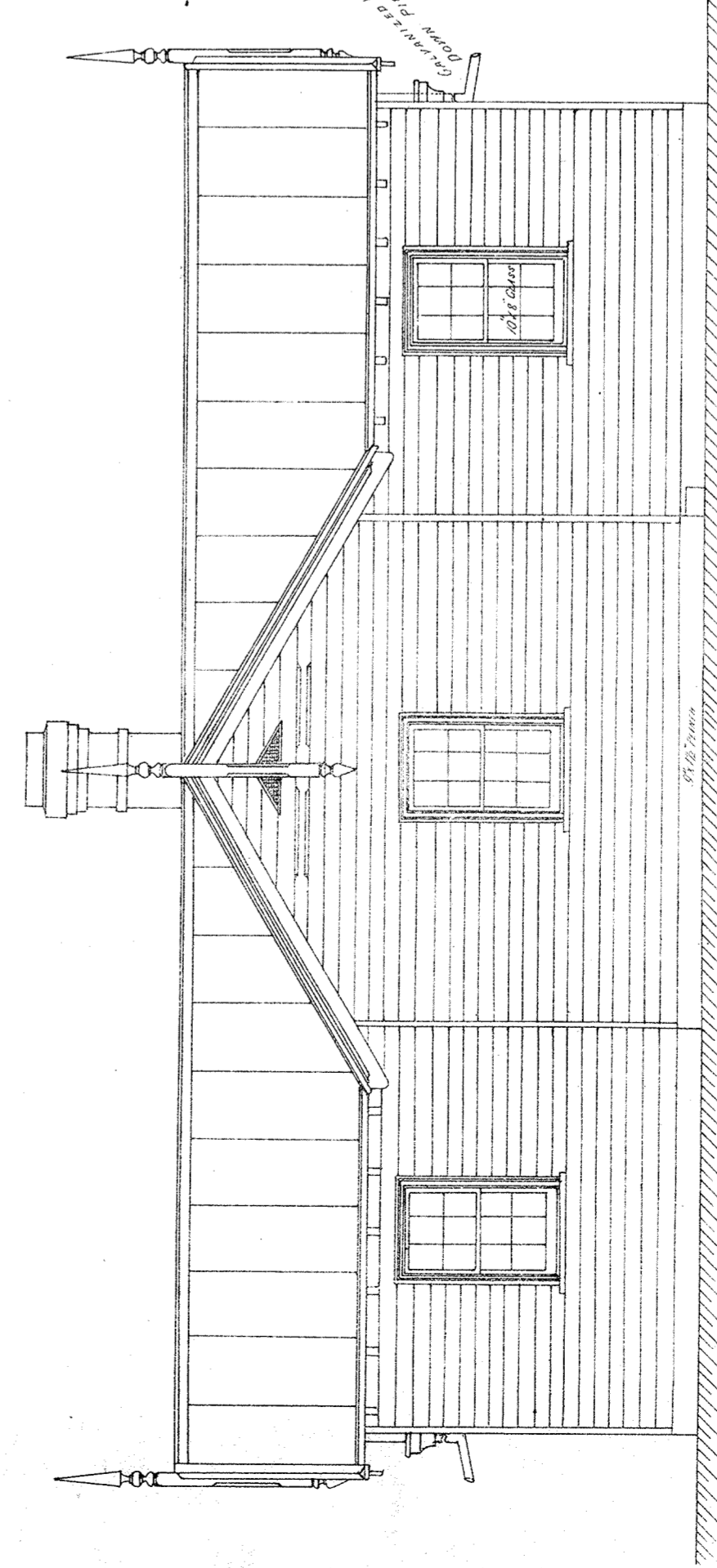

FRONT ELEVATION

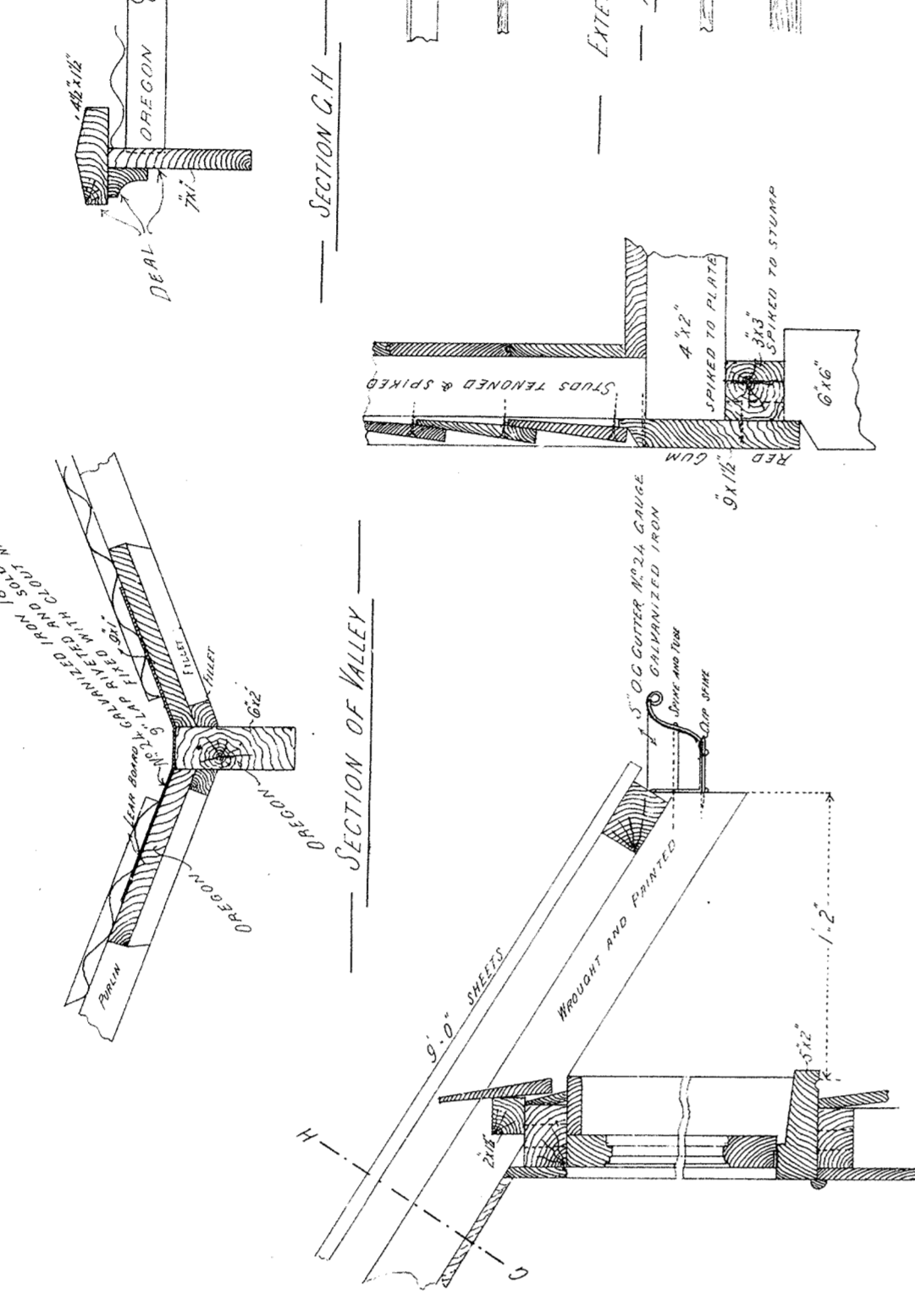

SECTION OF ROOF

SECTION C.H

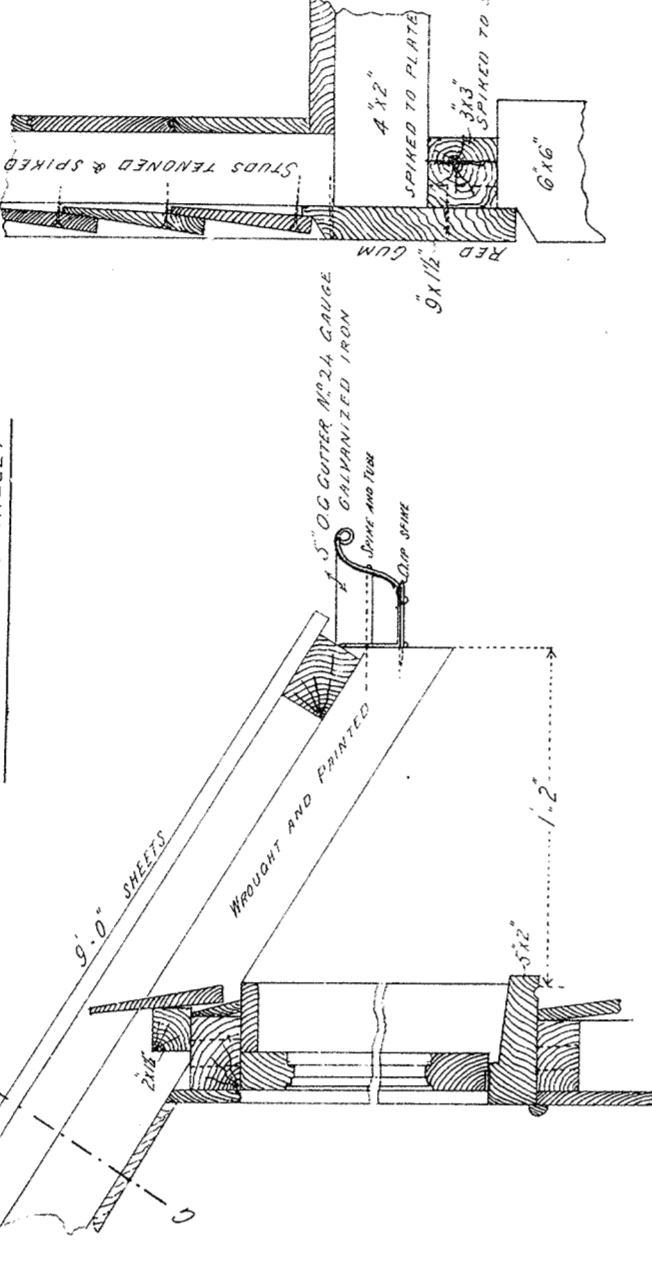

EXTERNAL ANGLE

INTERNAL ANGLE AT N

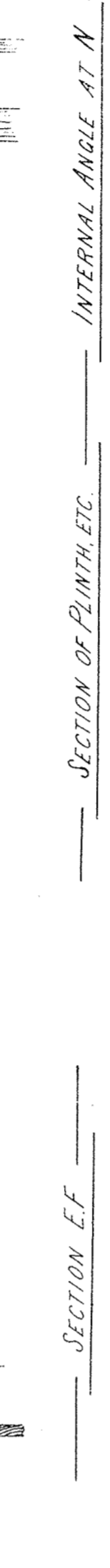

SECTION E.F

SECTION OF PLUMB ETC

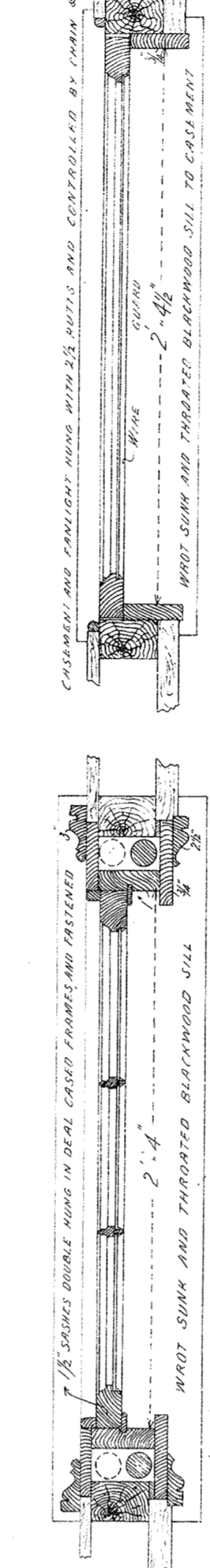

PLAN OF EACH WINDOW

PLAN OF CASEMENTS AT BACK

FINIALS

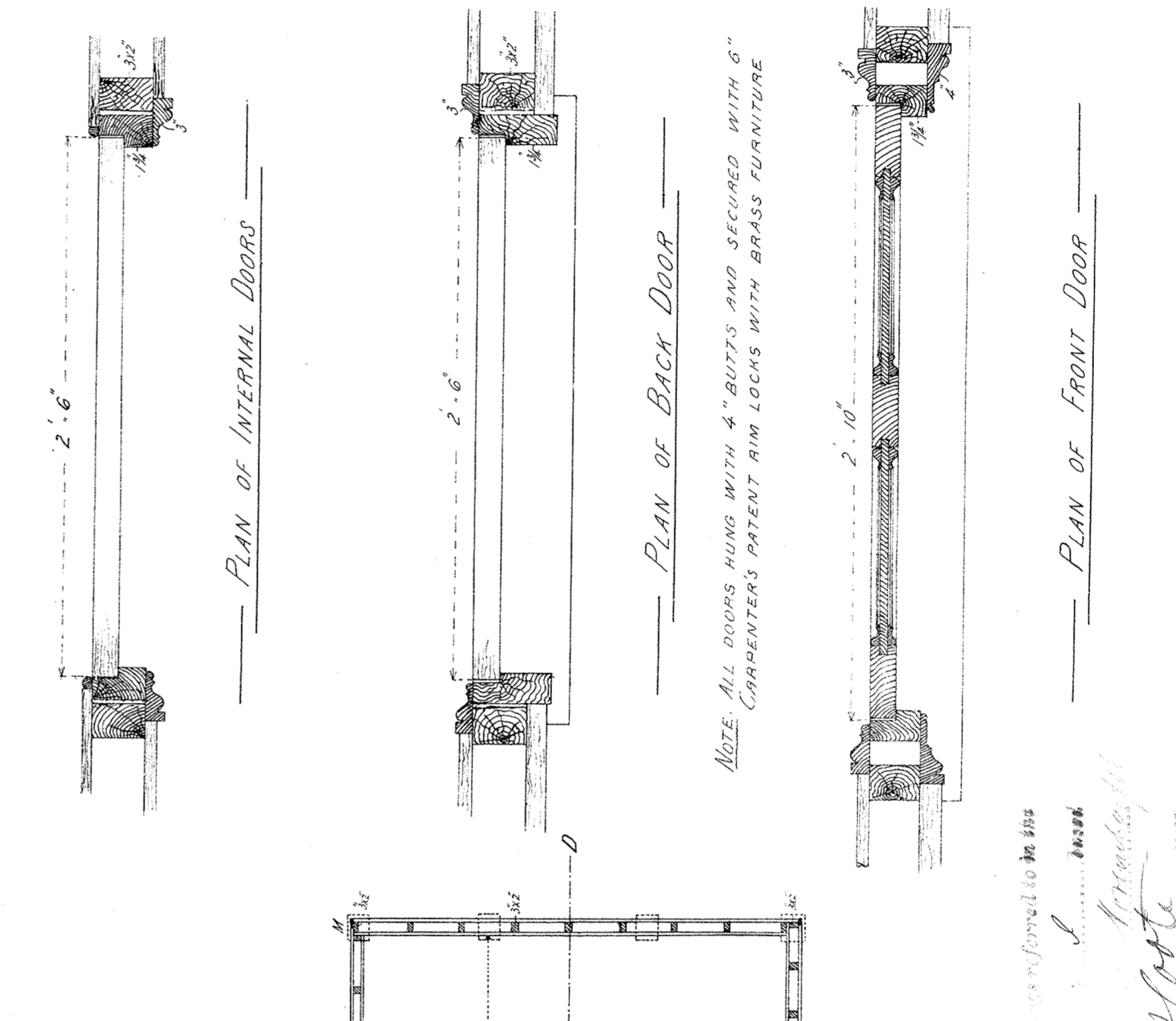

PLAN OF INTERNAL DOORS

PLAN OF BACK DOOR

PLAN OF FRONT DOOR

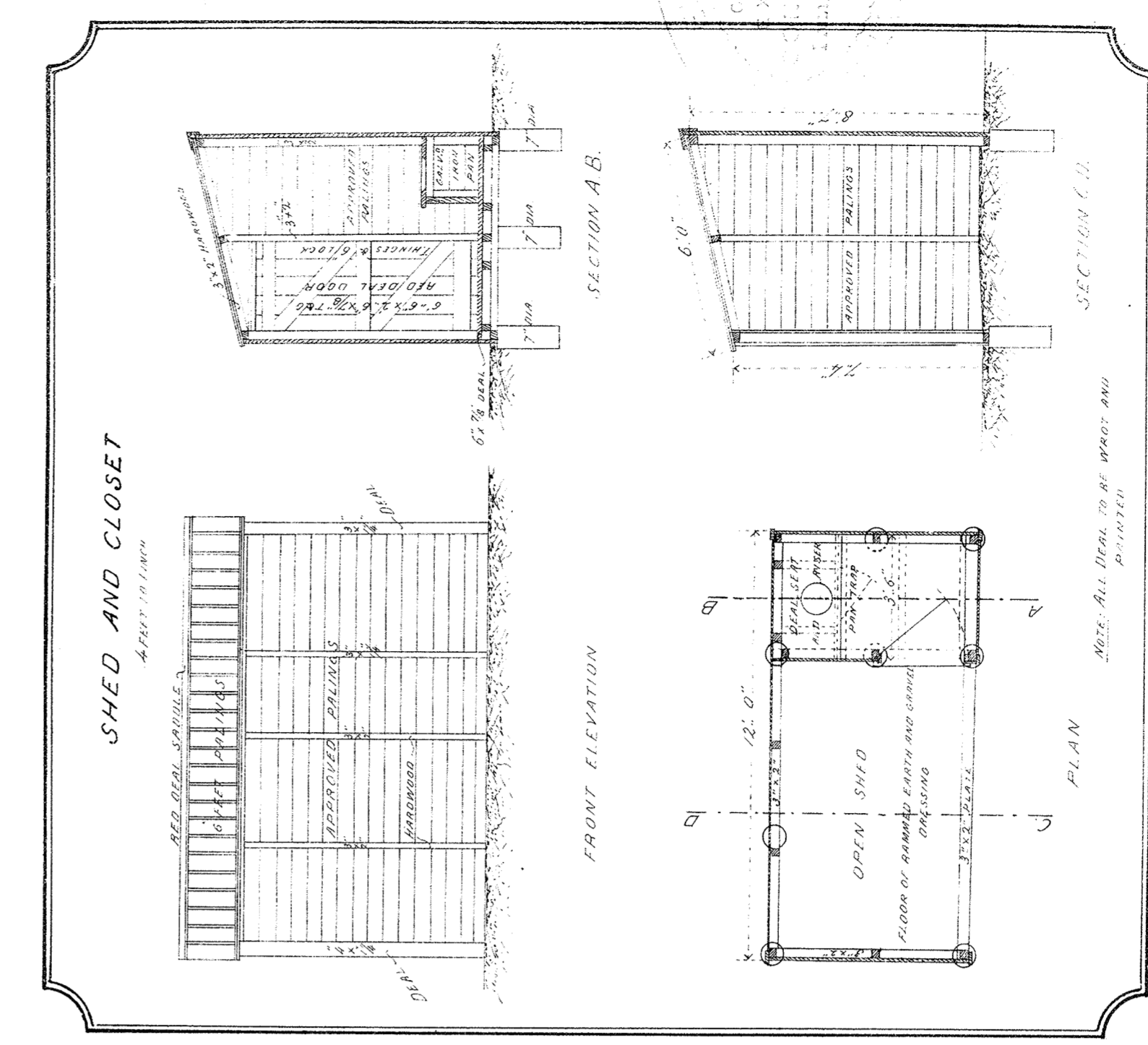

SHED AND CLOSET

FRONT ELEVATION

NOTE: ALL DOORS HUNG WITH 4" BUTTS AND SECURED WITH 6" CARPENTERS PATENT IRON LOCKS WITH BRASS FURNITURE

Prepared by
[Signature]
Checked by
[Signature]
Approved by
[Signature]

[Handwritten notes and signatures]

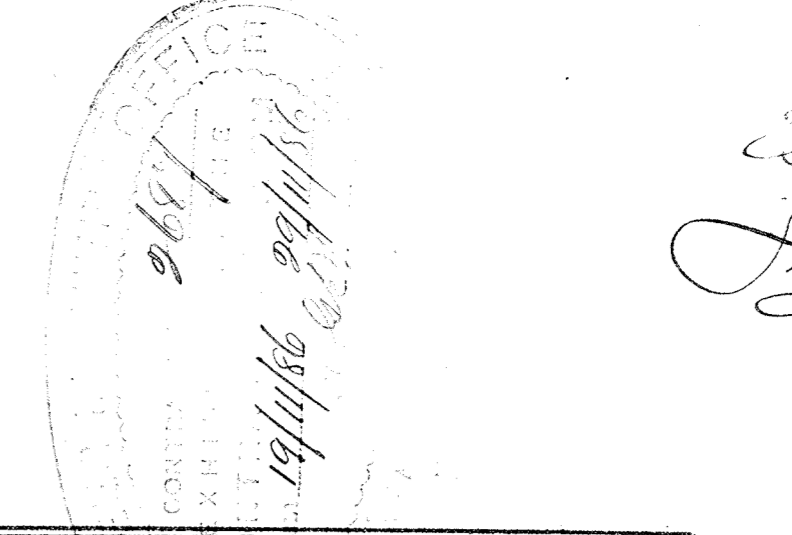

RAILWAY DEPARTMENT, MELBOURNE, 1911

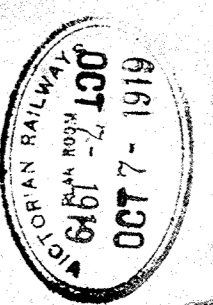

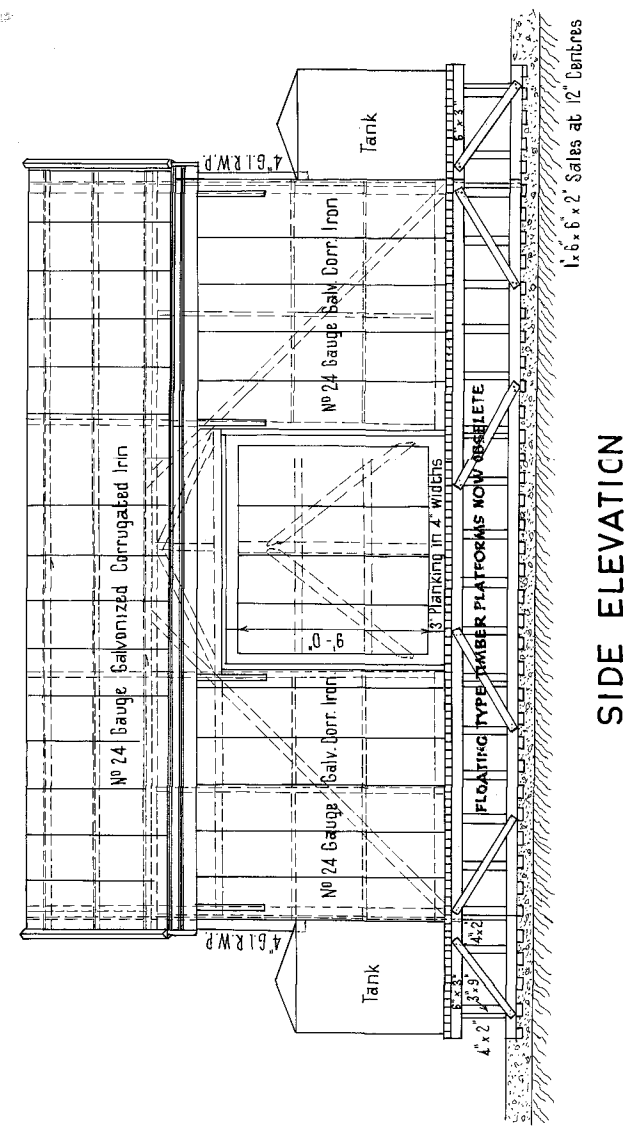

SIDE ELEVATION

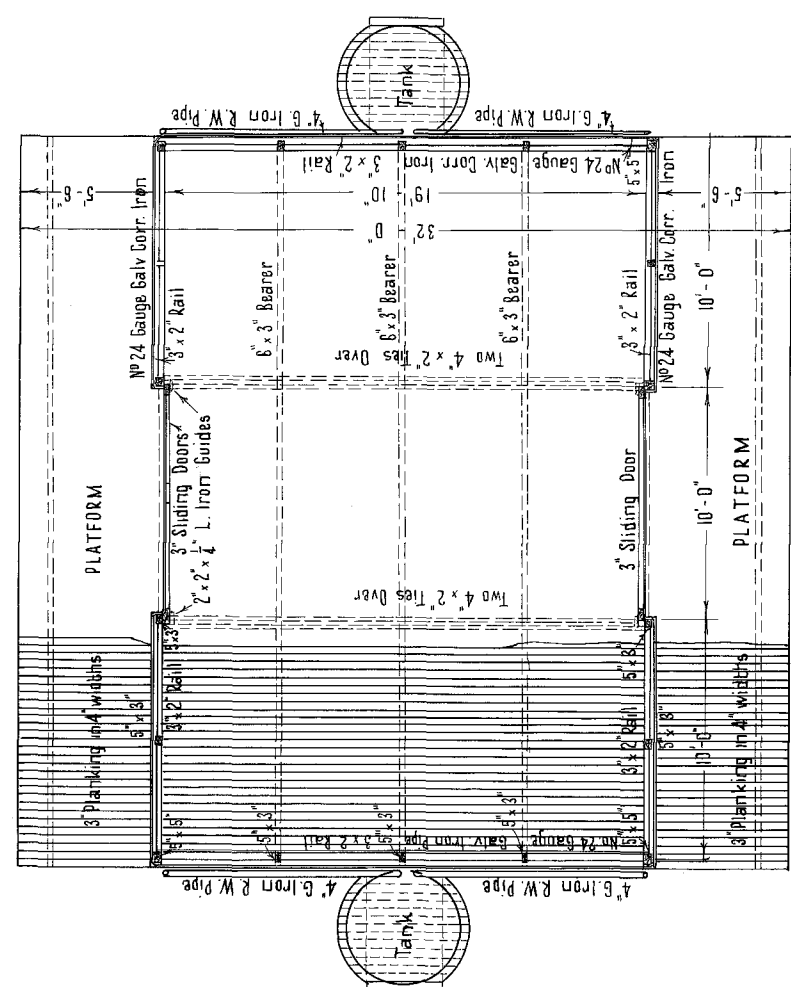

PLAN

30' x 20' GOODS SHED
DETAILS AS PER 50' x 20' SHED

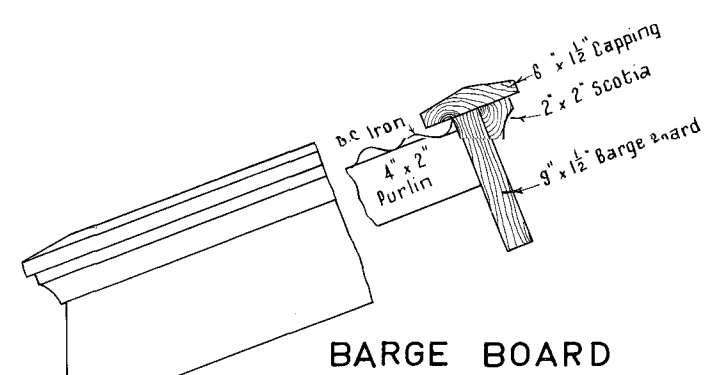

BARGE BOARD

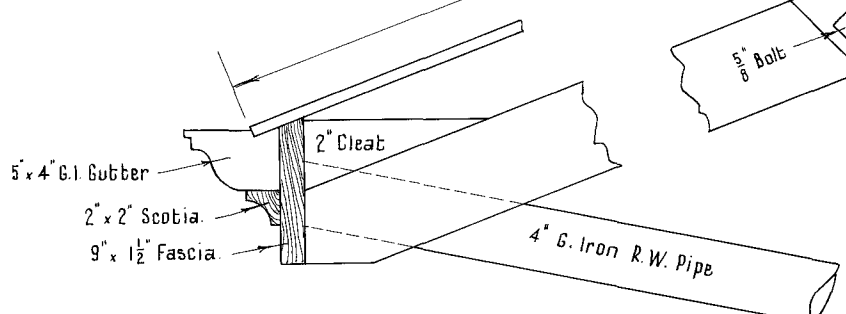

5.4 G.I. Gutter
2.2 Scotia
9.12 Fascia
4.6 Iron R.W. Pipe

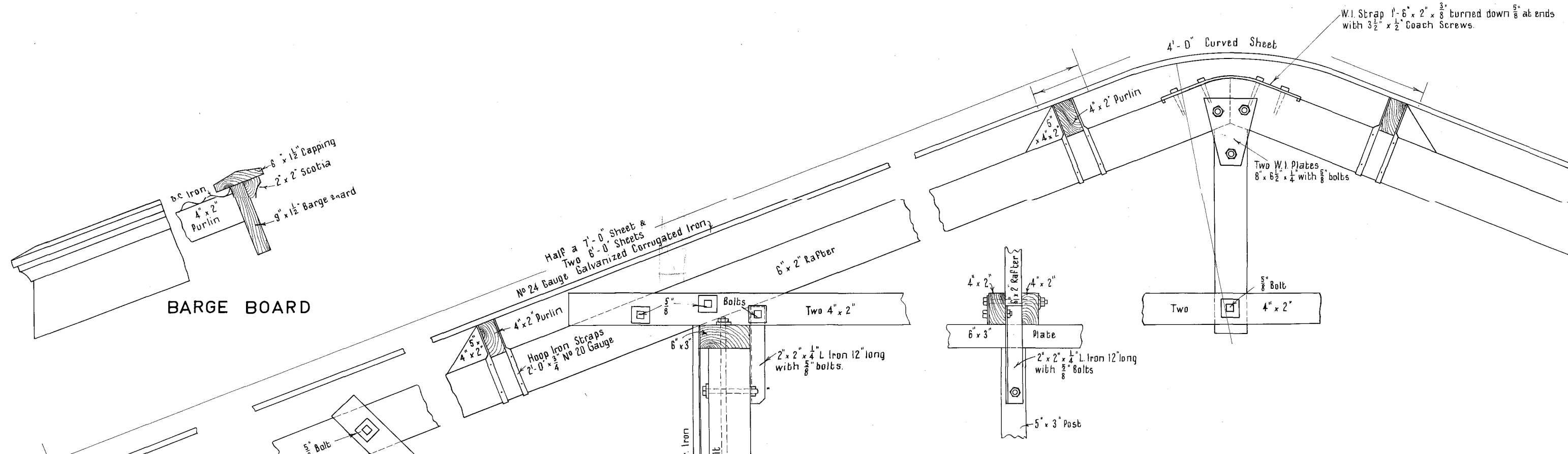

ROOF PRINCIPAL

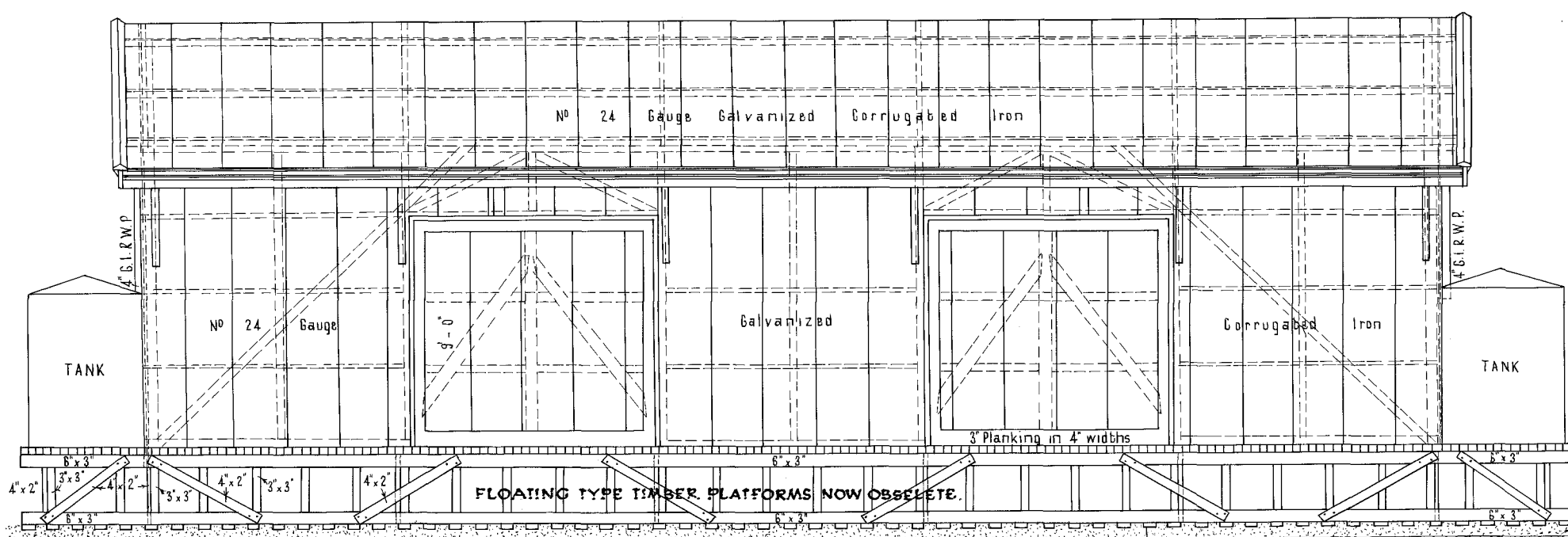

SIDE ELEVATION

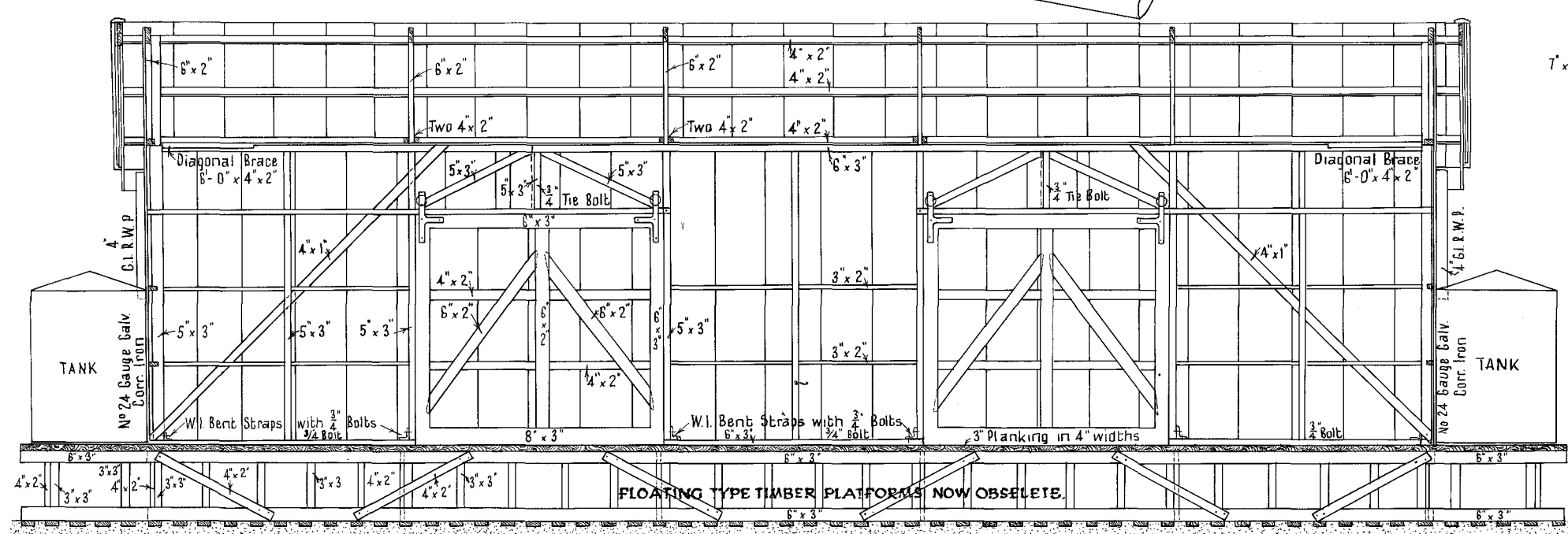

SECTION A-A

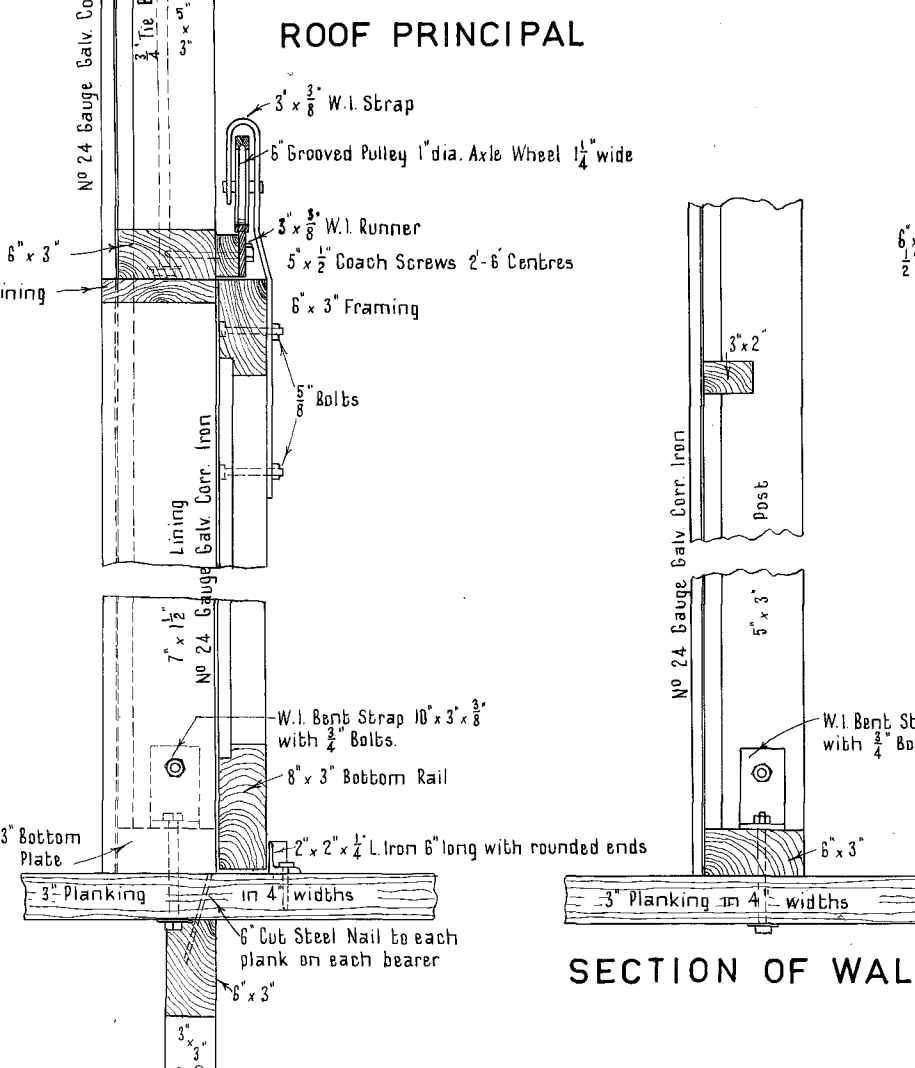

SECTION OF WALL

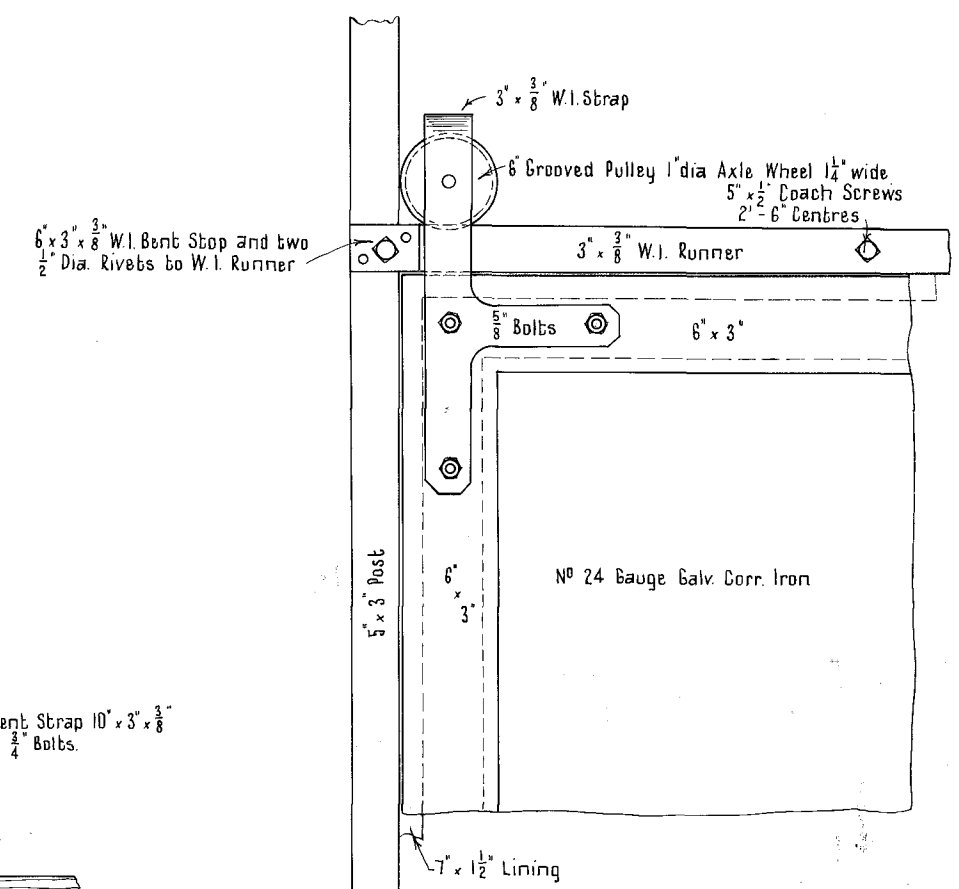

PART ELEVATION OF DOORS

SECTION OF DOORS

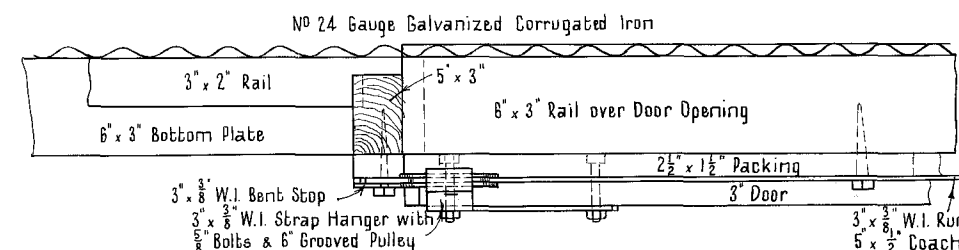

PART PLAN ABOVE DOORS

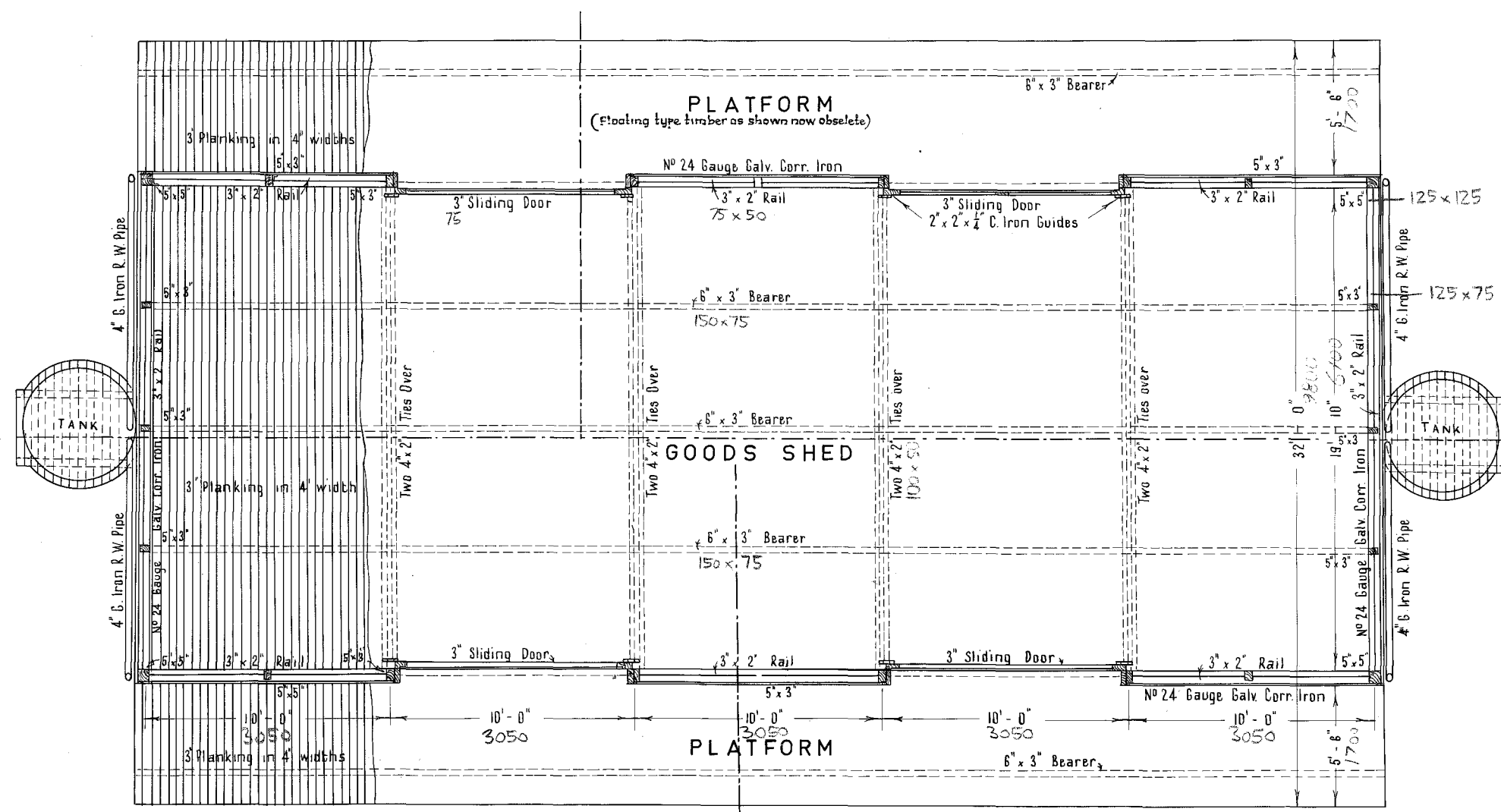

PLAN

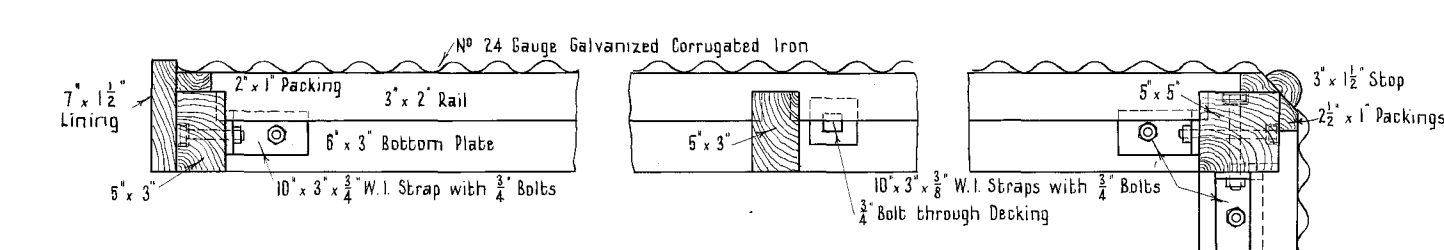

PART PLAN OF FRAMING

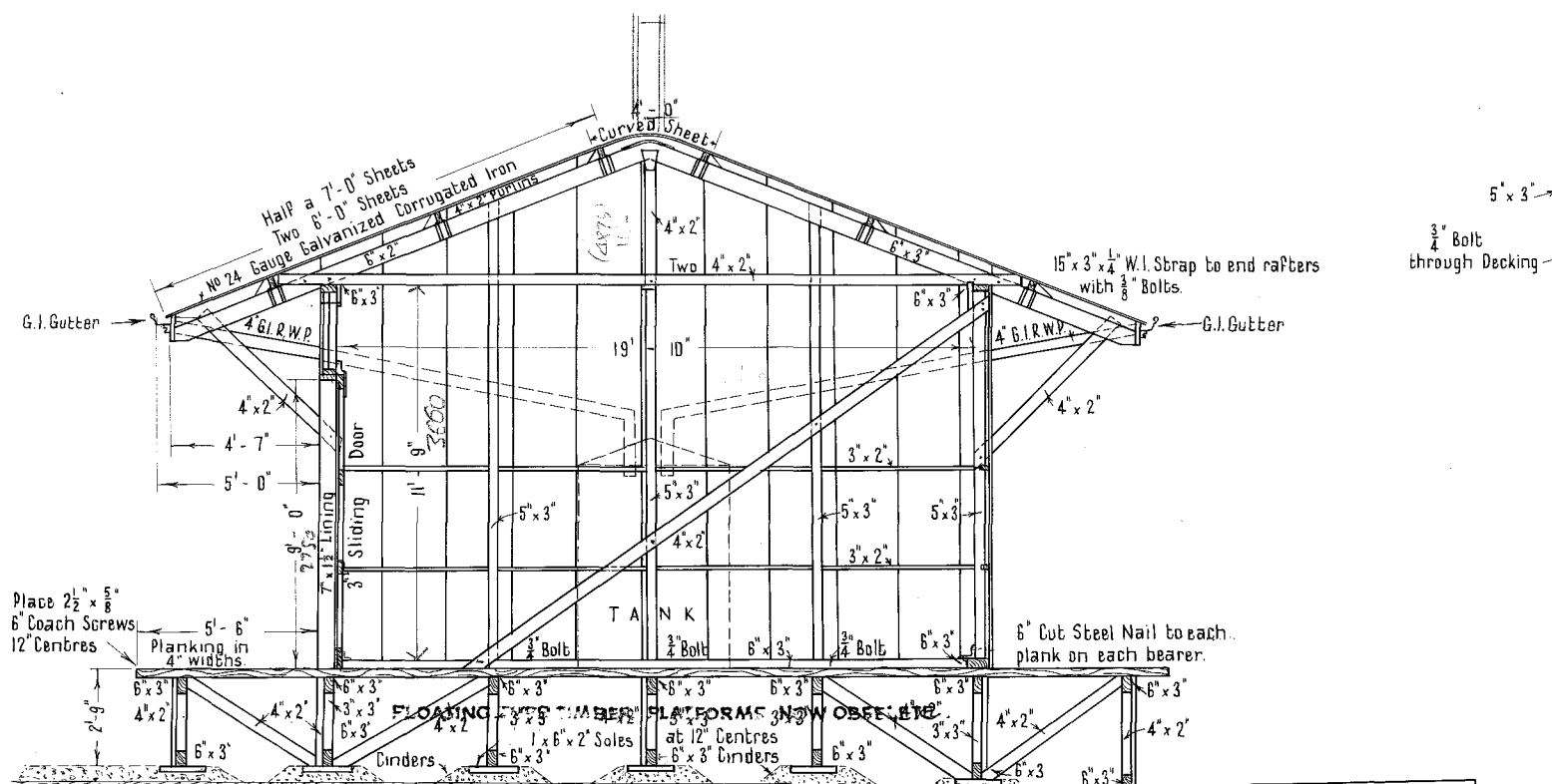

SECTION B-B

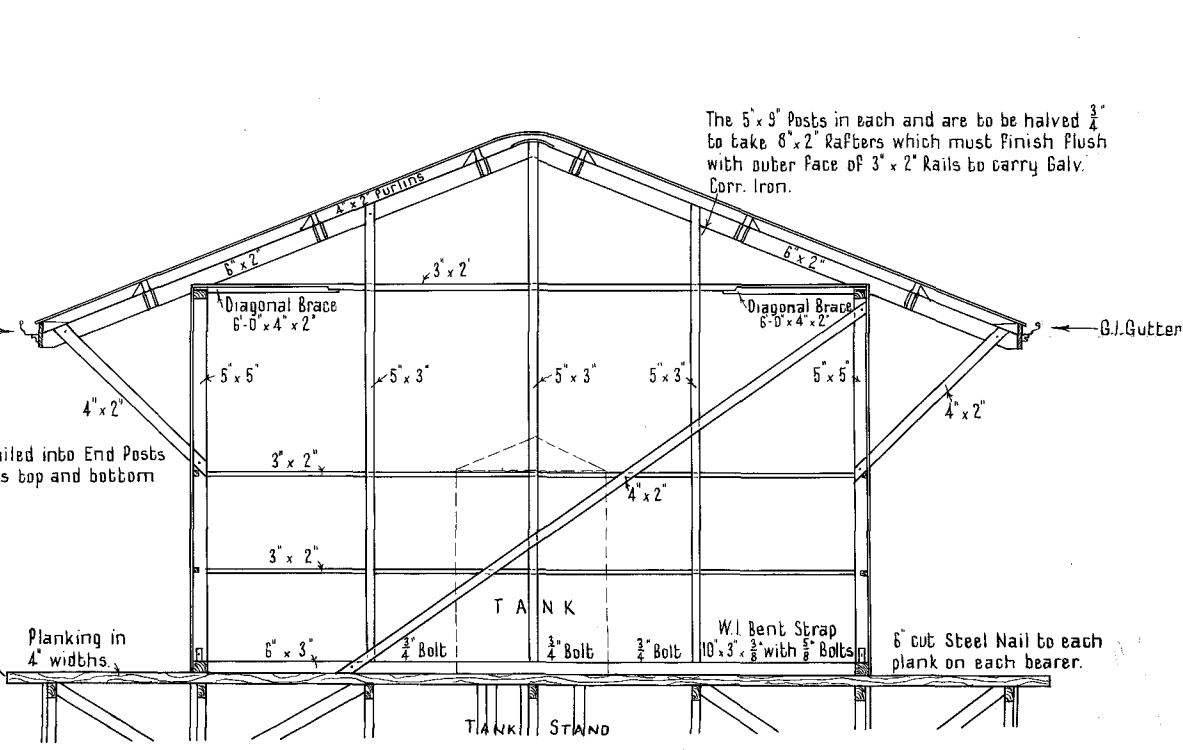

NAILS IN PLANKING

NOTES:
Bottom Bearers, Sols and Planking are to be of Red Gum or Jarrah.
Other Framing Timbers Hardwood.
Fascias, Barge boards, Capings and Door Framings Dragon.
Sipped external woodwork above floor is to be primed and painted three coats.
Eaves, Gutters and Down pipes are to be painted three coats.

V. R.
GOODS SHEDS
15.250 x 6100 3150 x 6100
50' x 20' & 30' x 20'
RECORD PLAN OF ORIGINAL
LITHOGRAPH DRAWINGS
Scales: 1/8" = 1'-0"

Chief Civil Engineer
V.B. 1719 PLAN NO.
A. 43 58/64

VICTORIAN RAILWAYS

GOODS SHED

(50 FT x 20 FT)

SCALE: 1/4" = 1' Full Size

NOTE

Bottom Bearers, Soles and Planking are to be of Red Gum or Jarrah.
Other Framing Timbers: Hardwood.
Fascias, Barge boards, Cappings and Door Framings, Oregon.
Exposed external woodwork above Floor is to be primed and painted three coats.
Eaves Gutters and Down pipes are to be painted three coats.

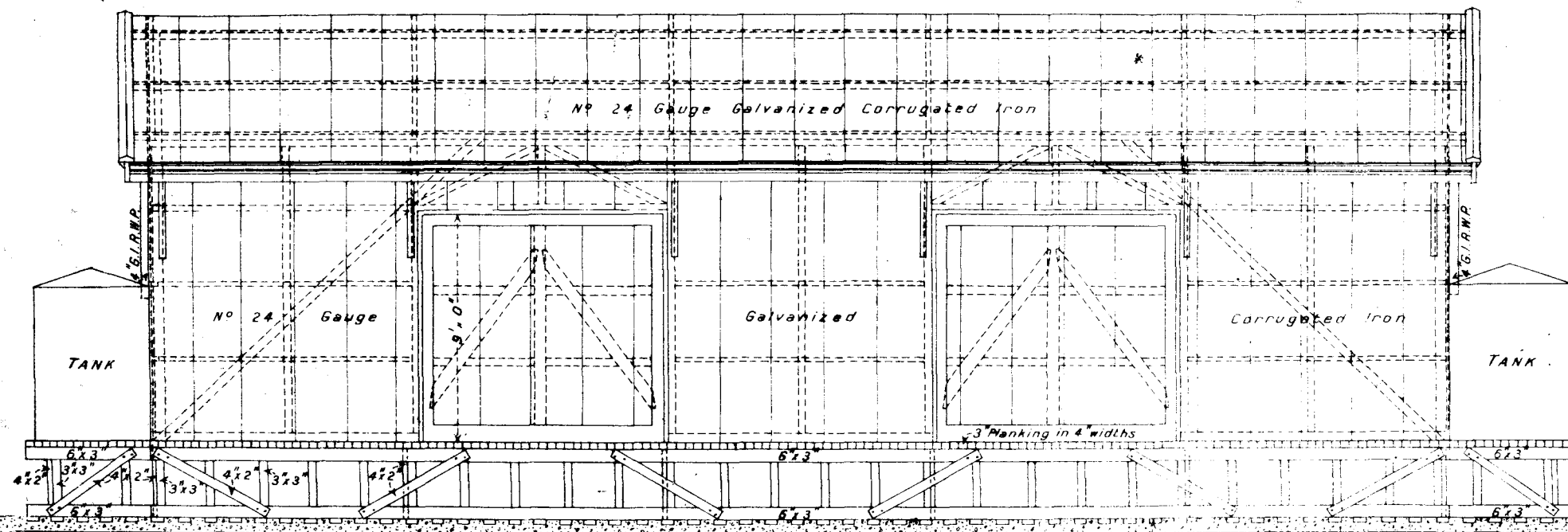

SIDE ELEVATION

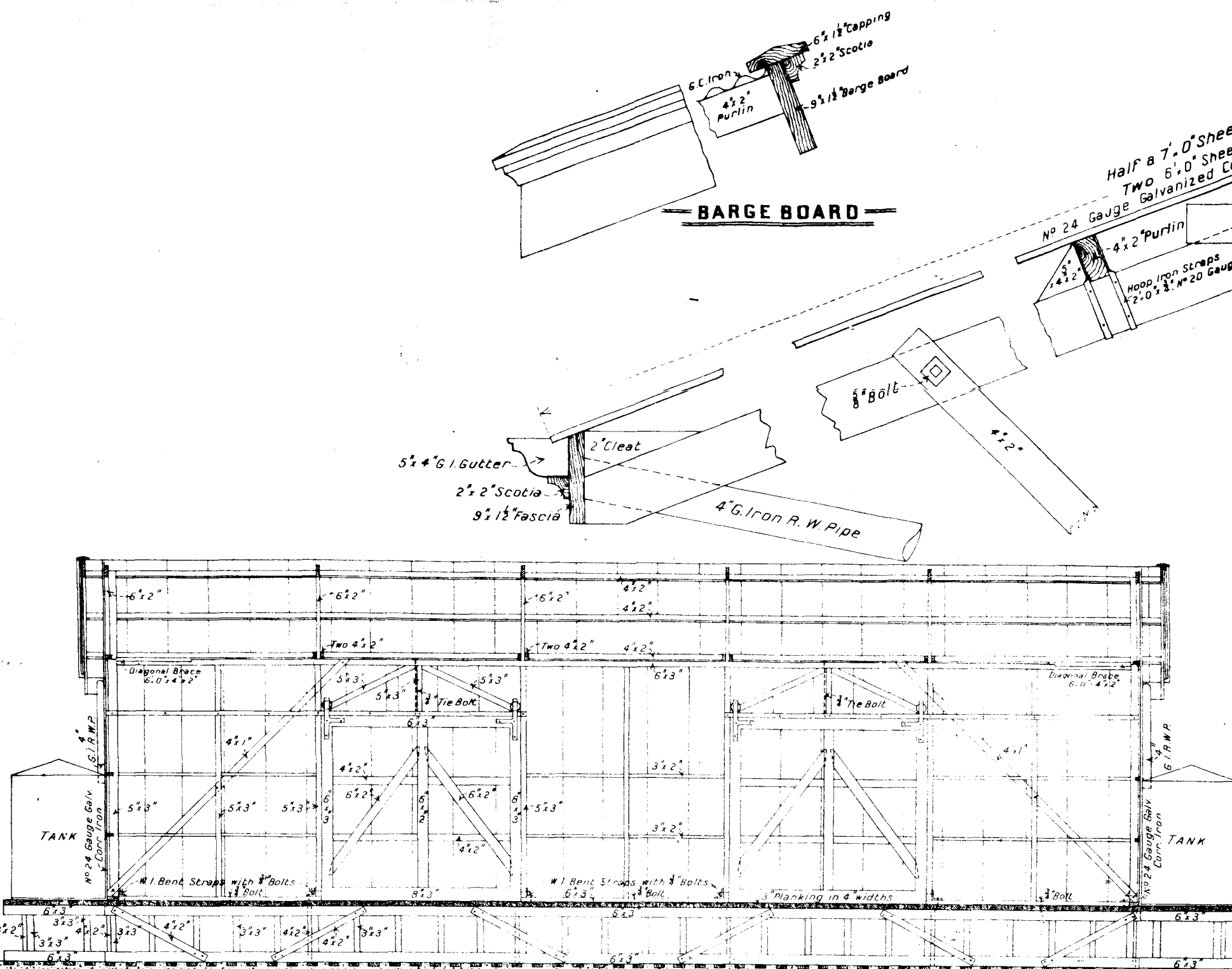

SECTION A. A.

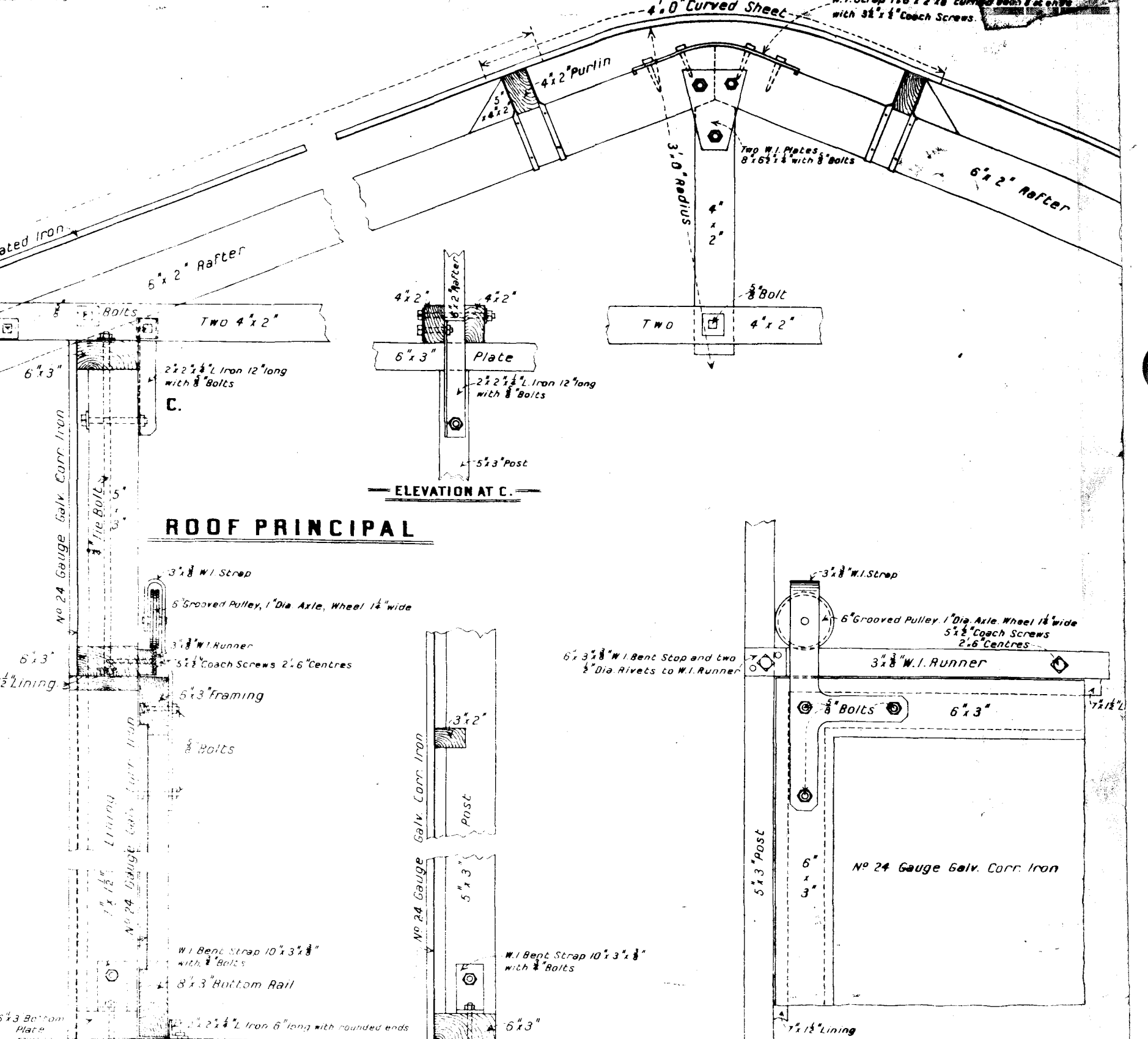

ROOF PRINCIPAL

SECTION OF WALL

PART ELEVATION OF DOORS

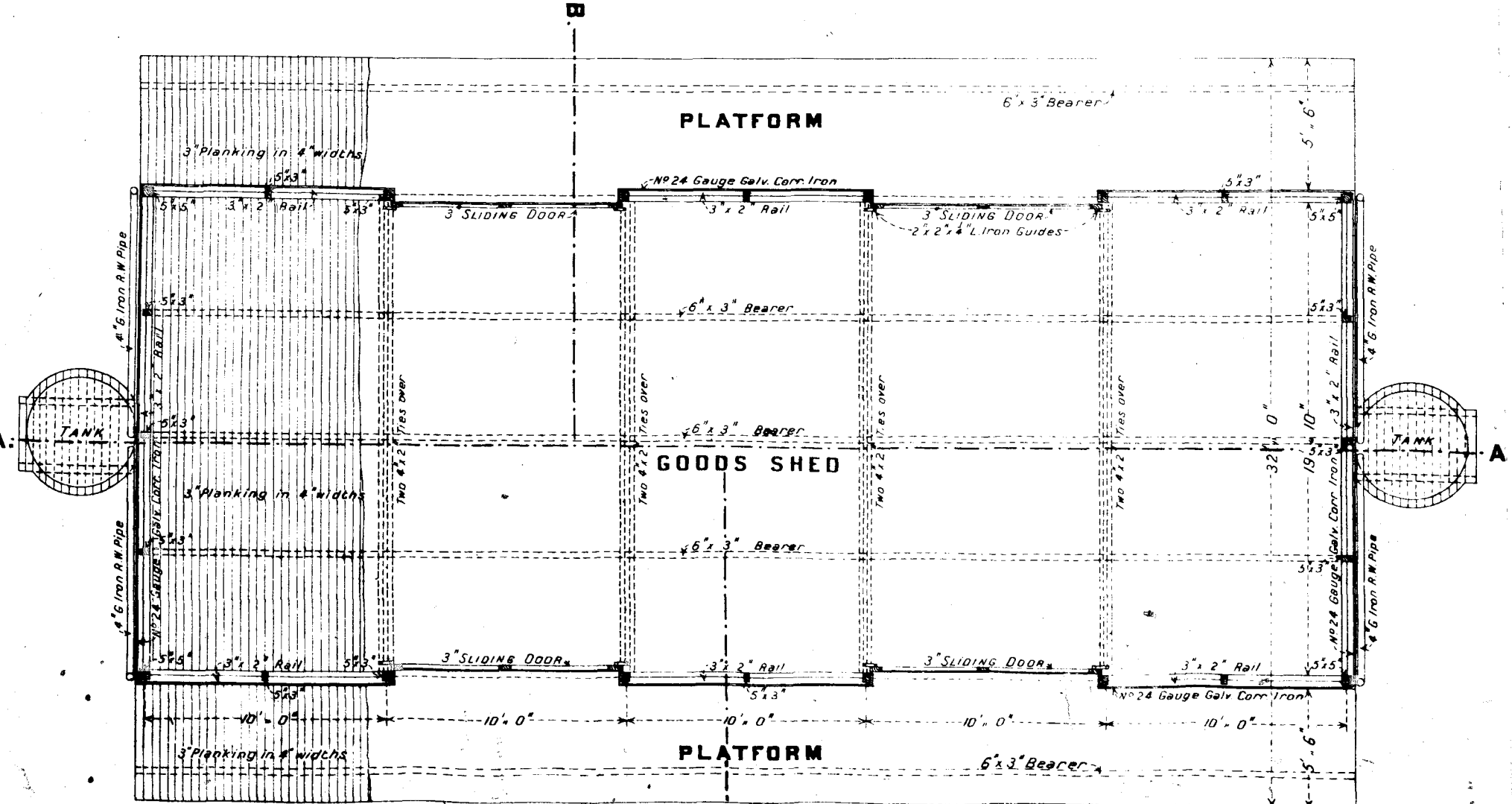

PLAN

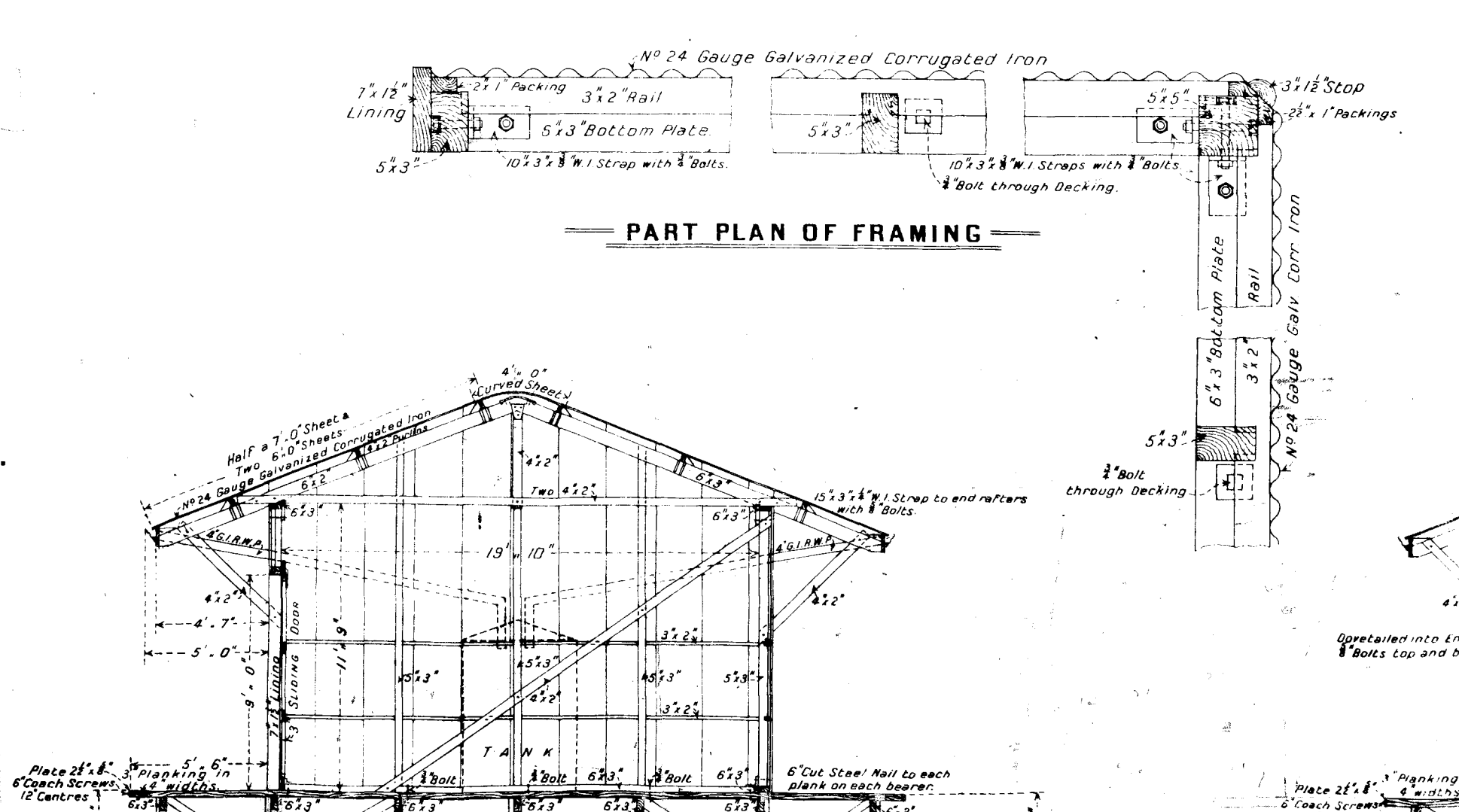

PART PLAN OF FRAMING

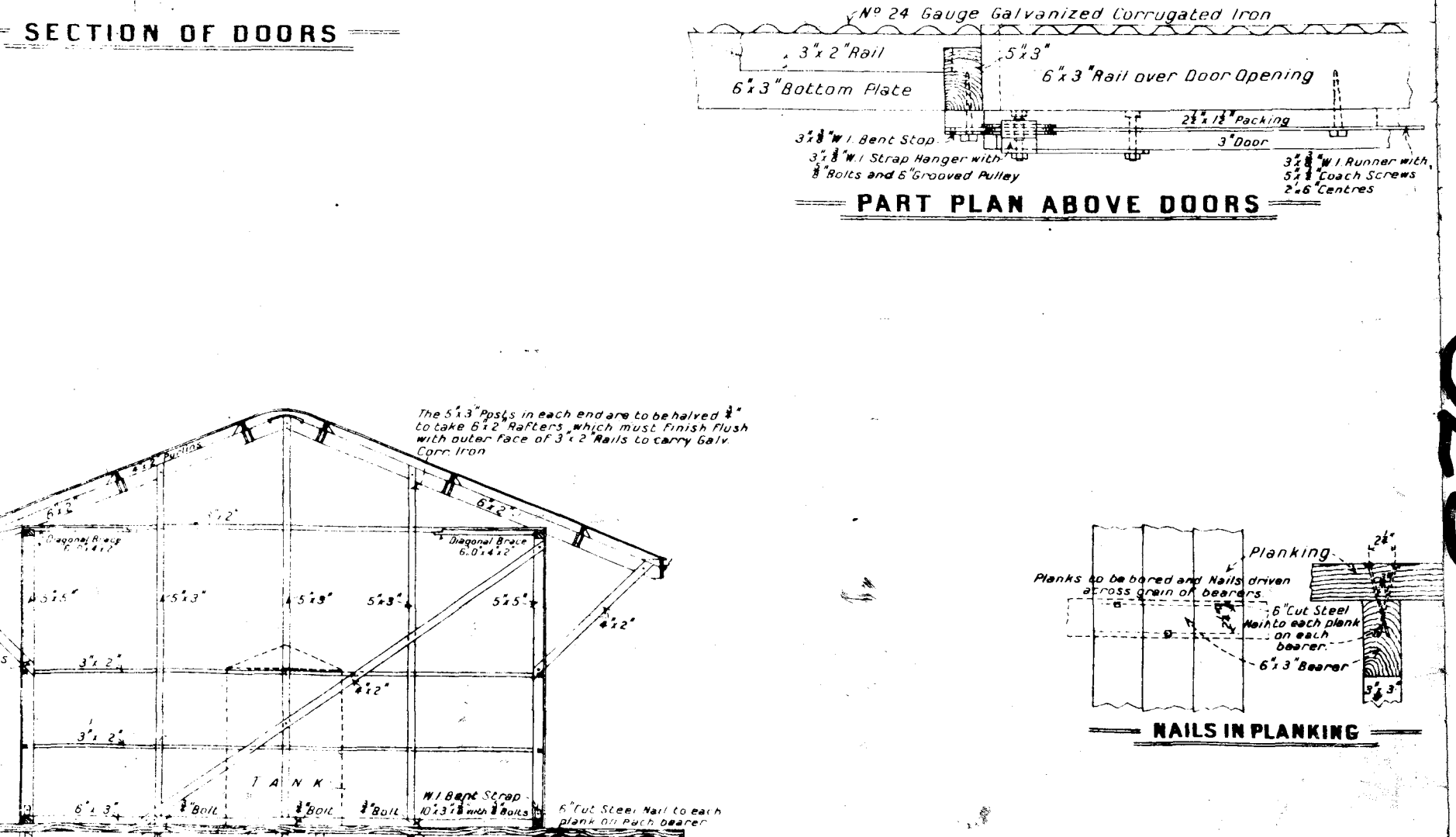

SECTION OF DOORS

PART PLAN ABOVE DOORS

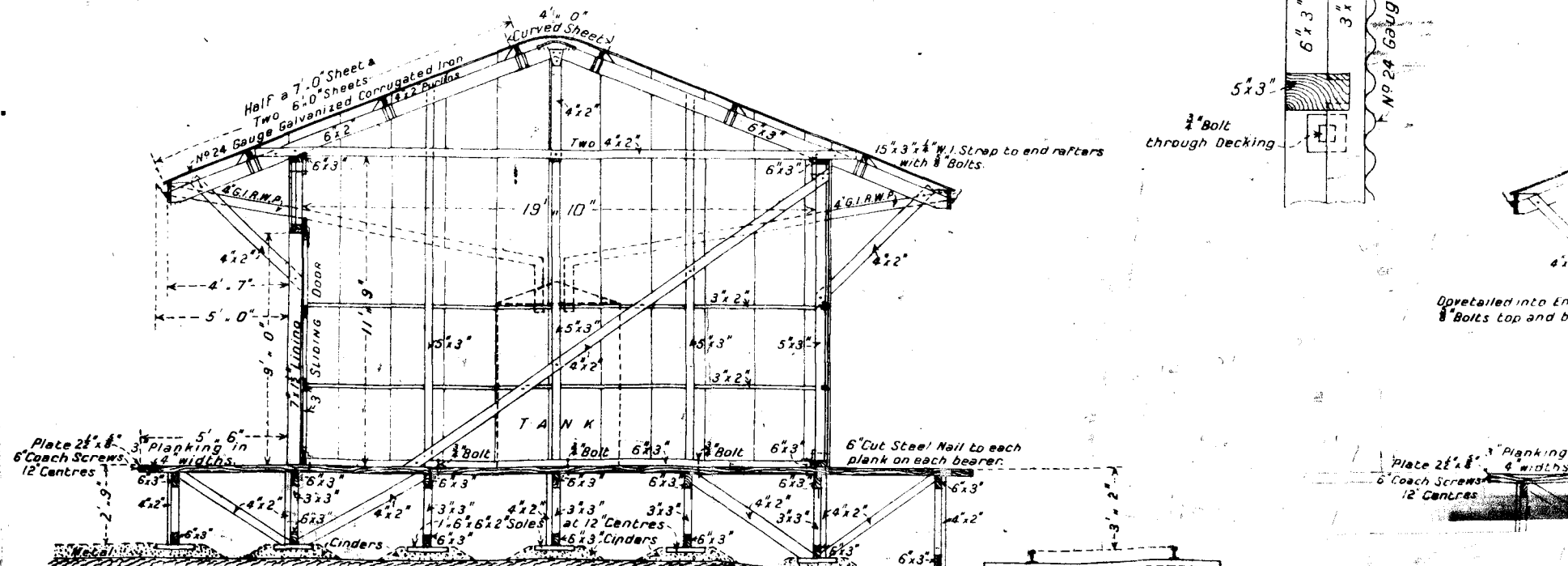

SECTION B. B.

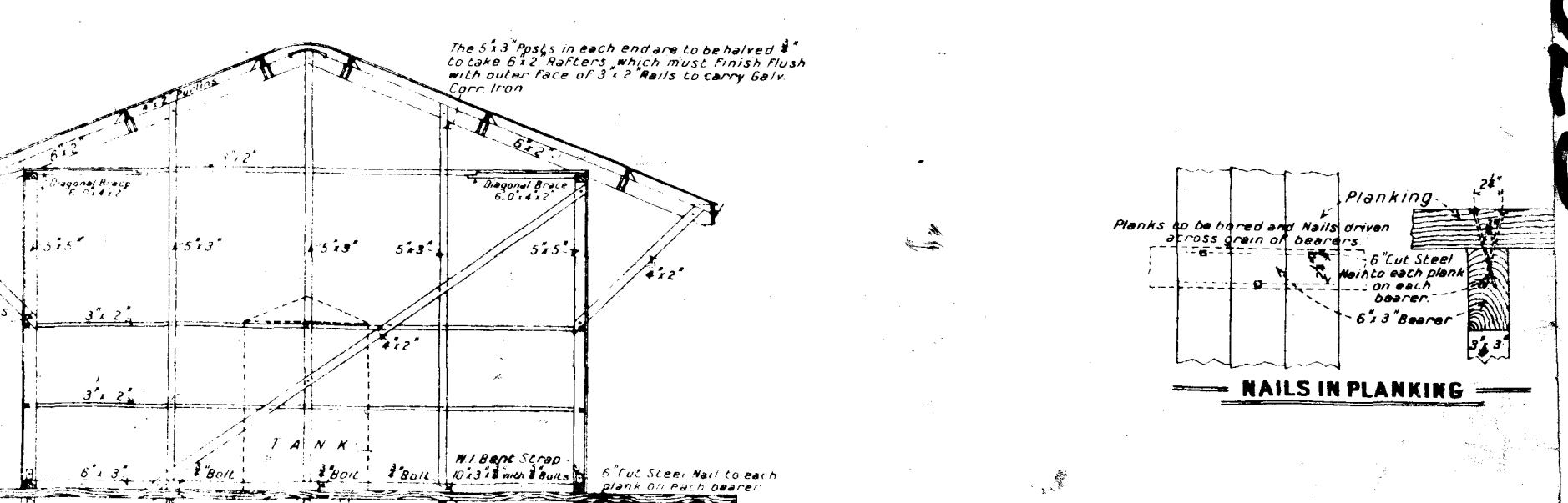

AILS IN PLANKING

VICTORIAN RAILWAYS,

Castlemaine & Malden LINE
Muckford STATION

CONTRACT No 3998

No 1

Goods Shed

Scale 4 feet to 1 inch

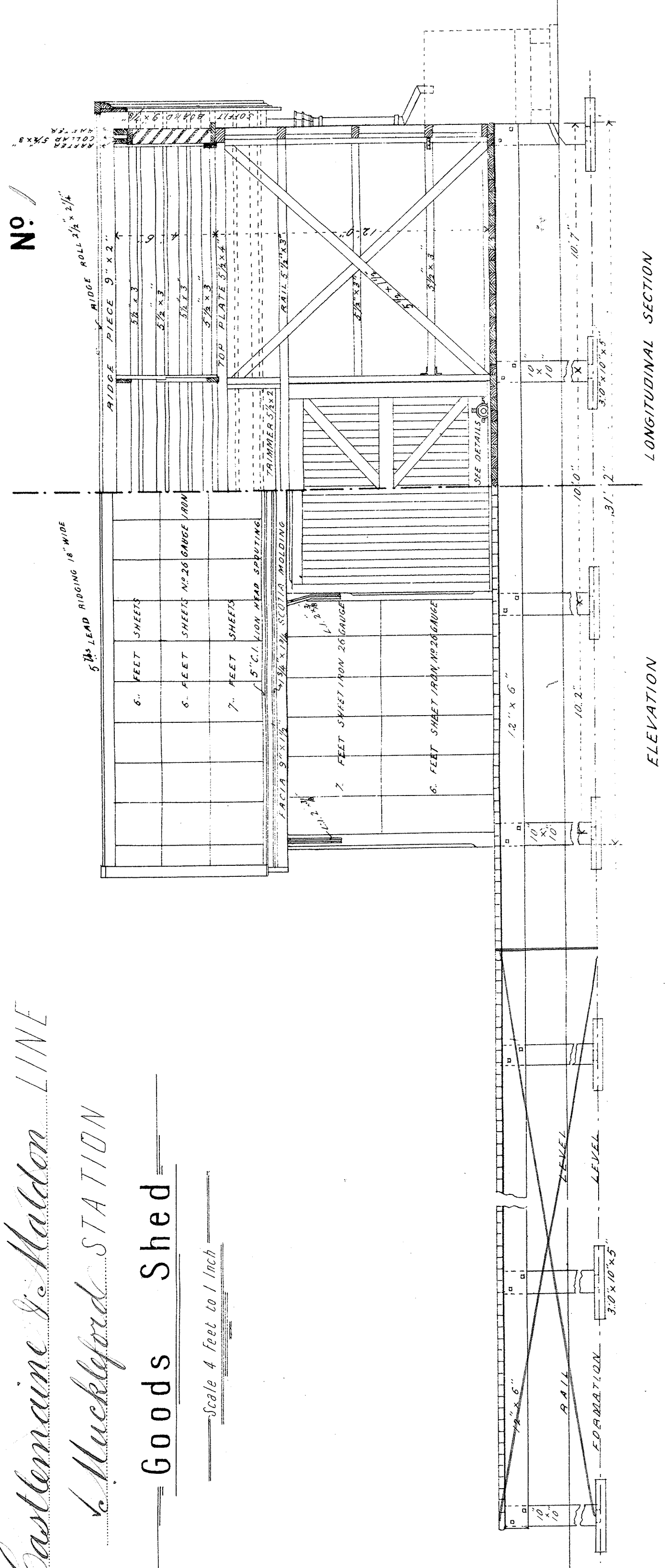
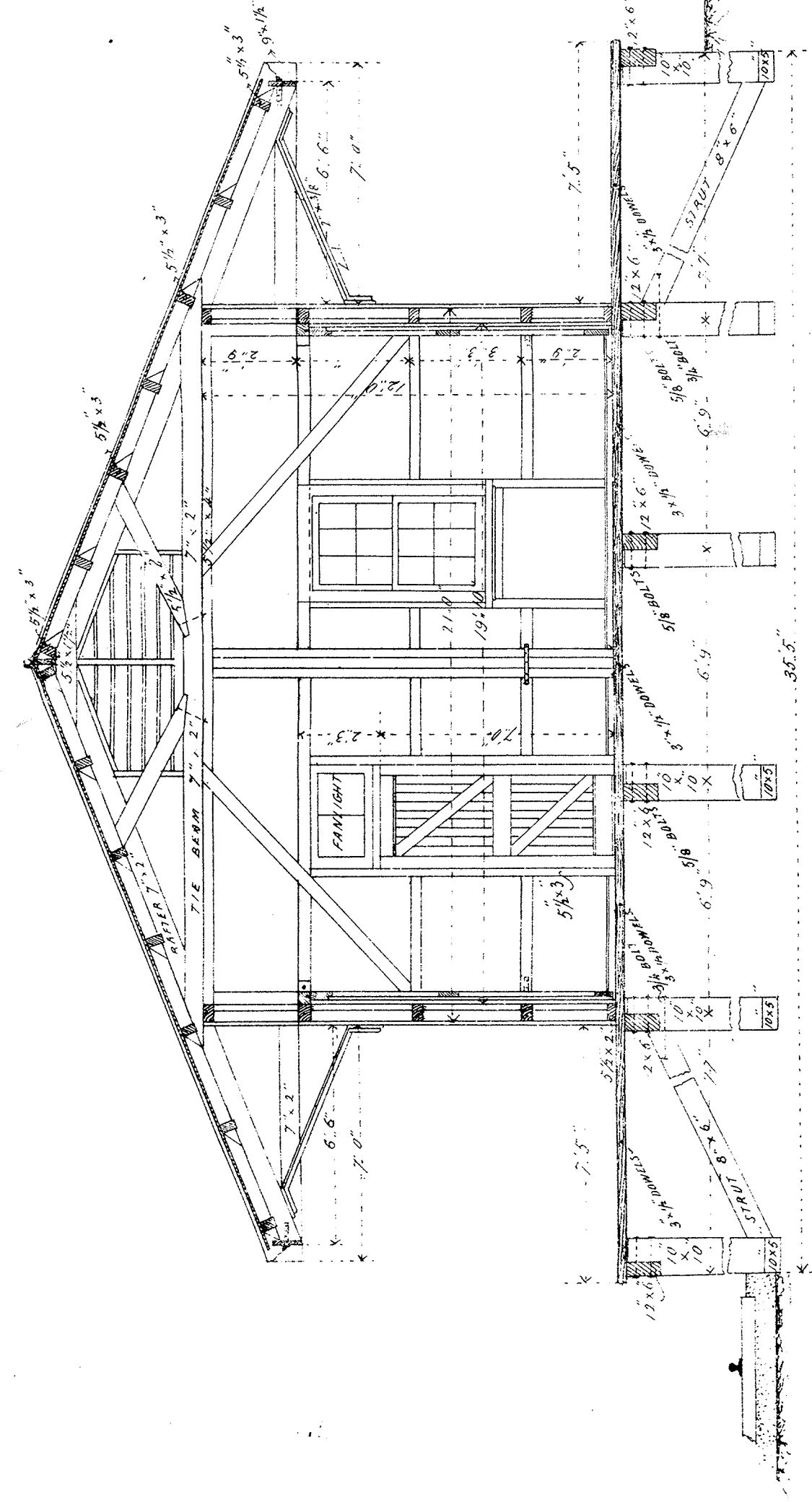

LONGITUDINAL SECTION

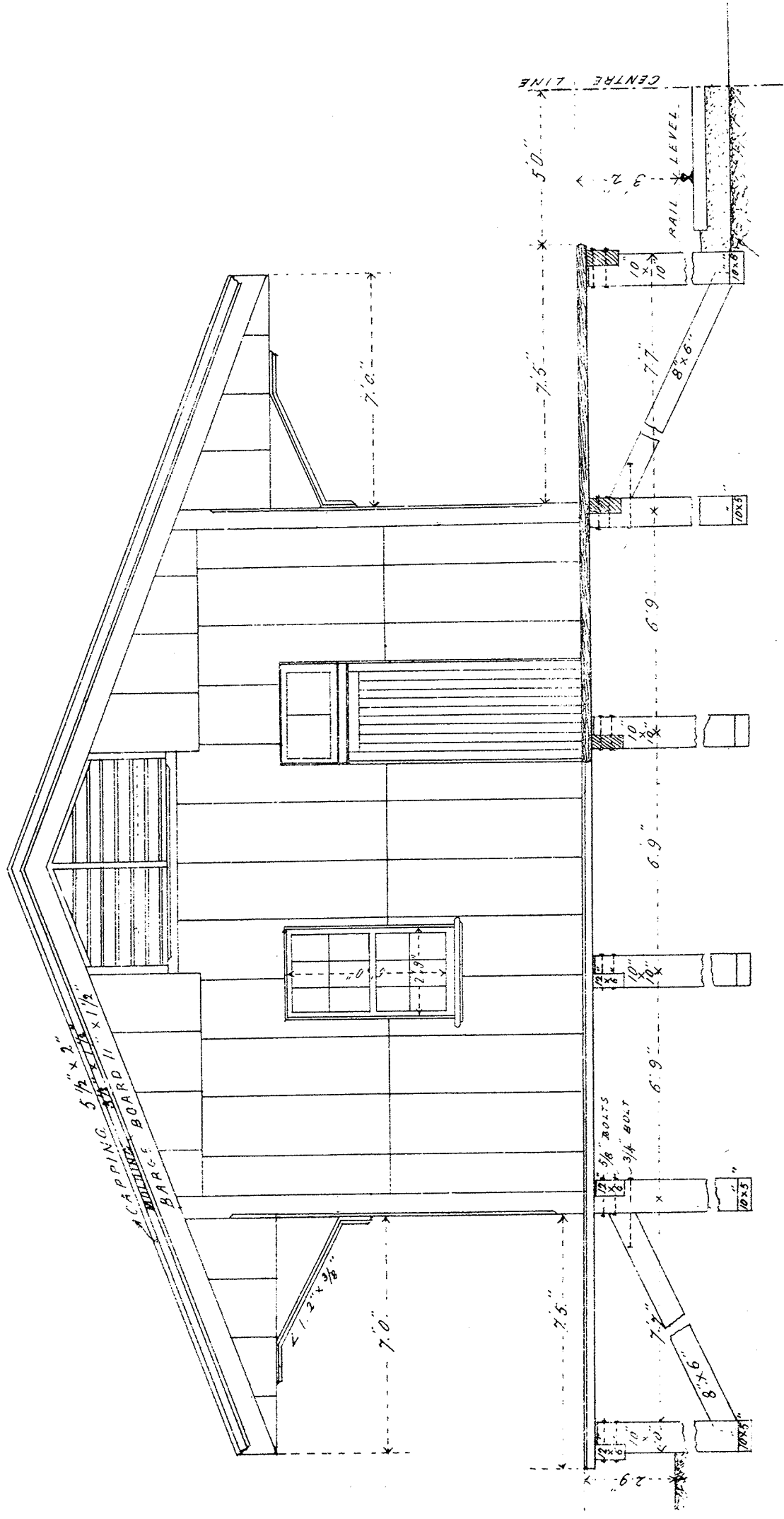
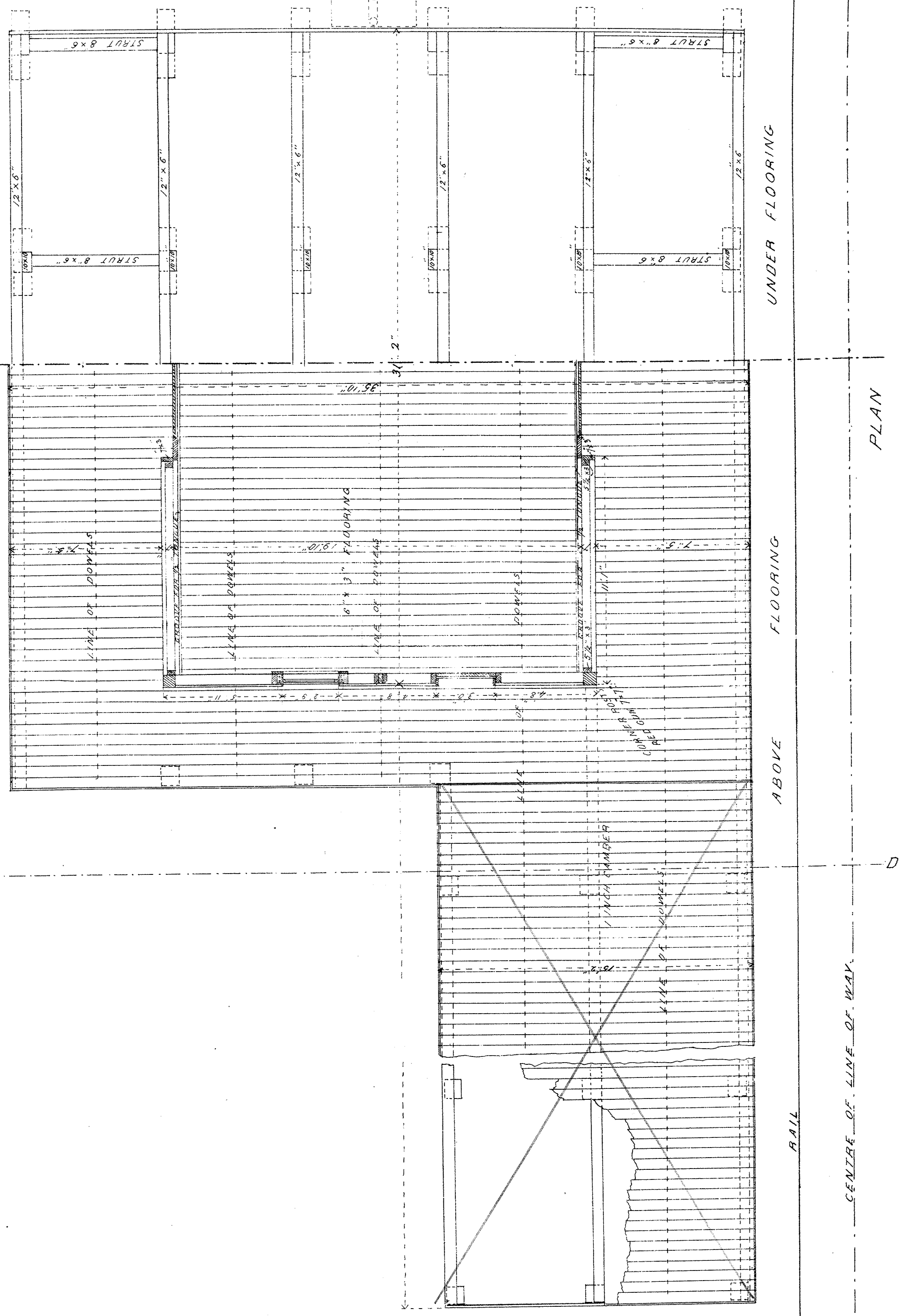

...accept this as one of the drawings referred to in the
Specification and Conditions upon which the
Tender Dated the 1st day of July 1899
Signature of Contractor *Thomas Spickett*
Witness to Signature *Geo. B. Carter*
Wm. R. H. H. G.

RAILWAY DEPARTMENT, MELBOURNE, VICT., 1898.

JAN 6 1919

VICTORIAN RAILWAYS,

Quarry and Ashland

GOODS SHED AT Ashland

CONTRACT No. 1140
No. 2

Scale 1/4 Inch = 1 Foot

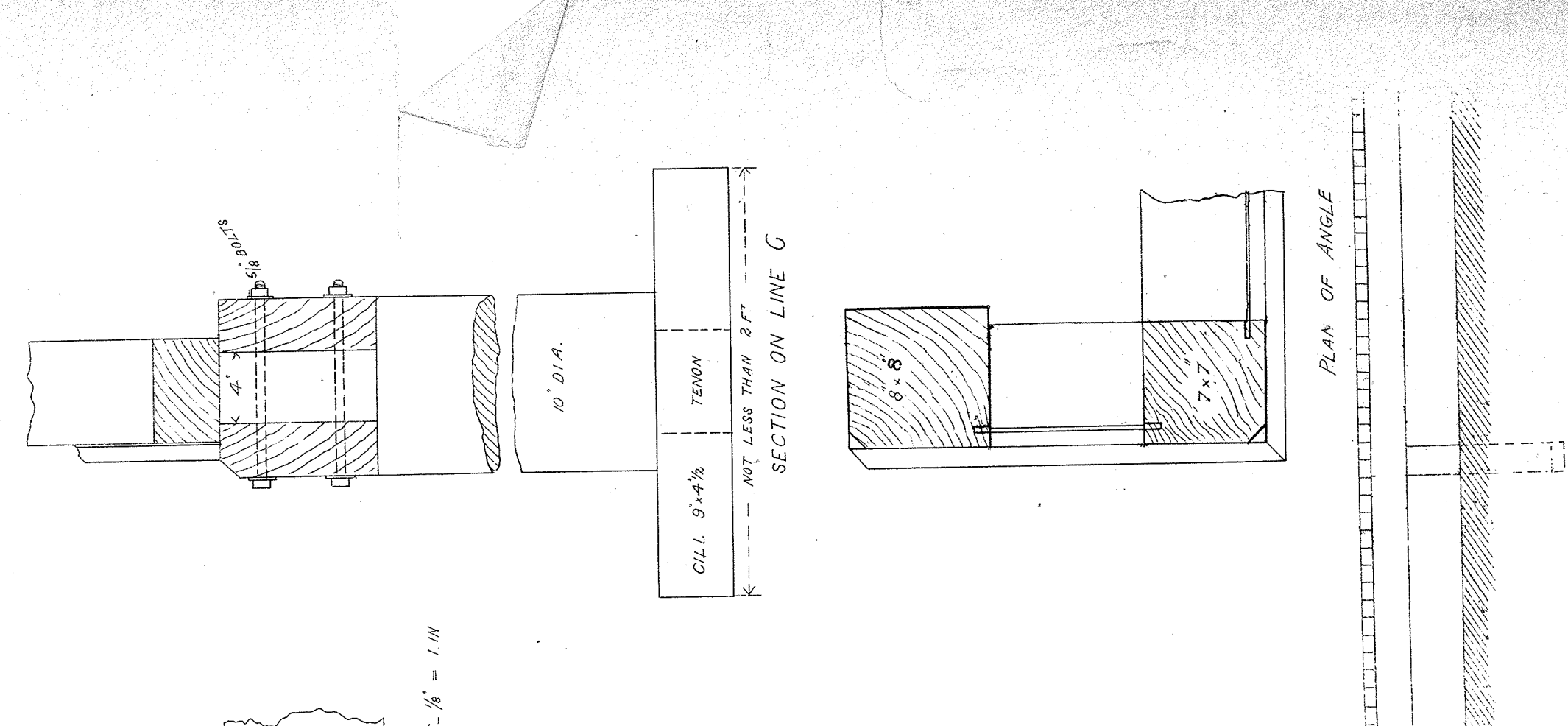
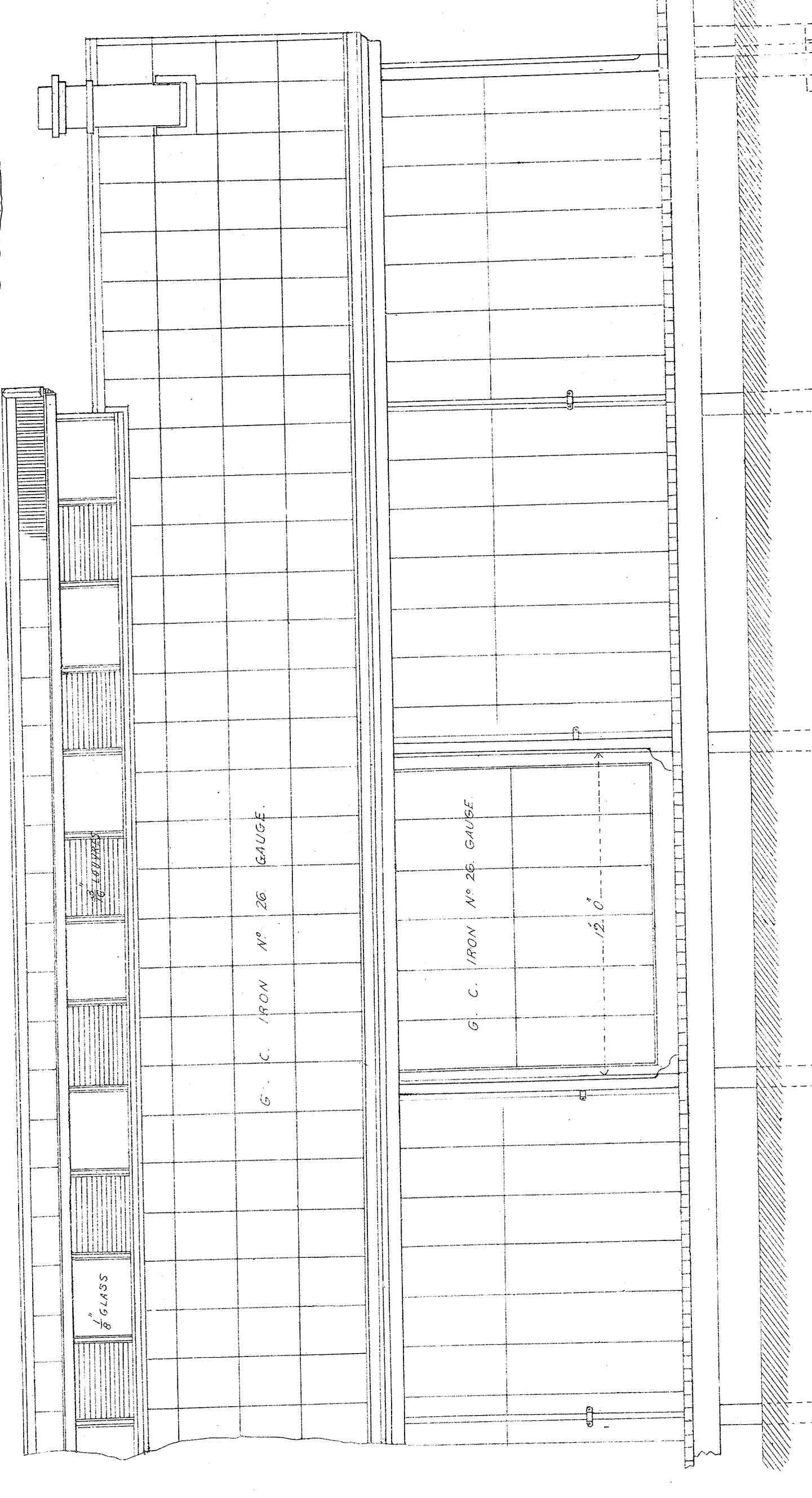
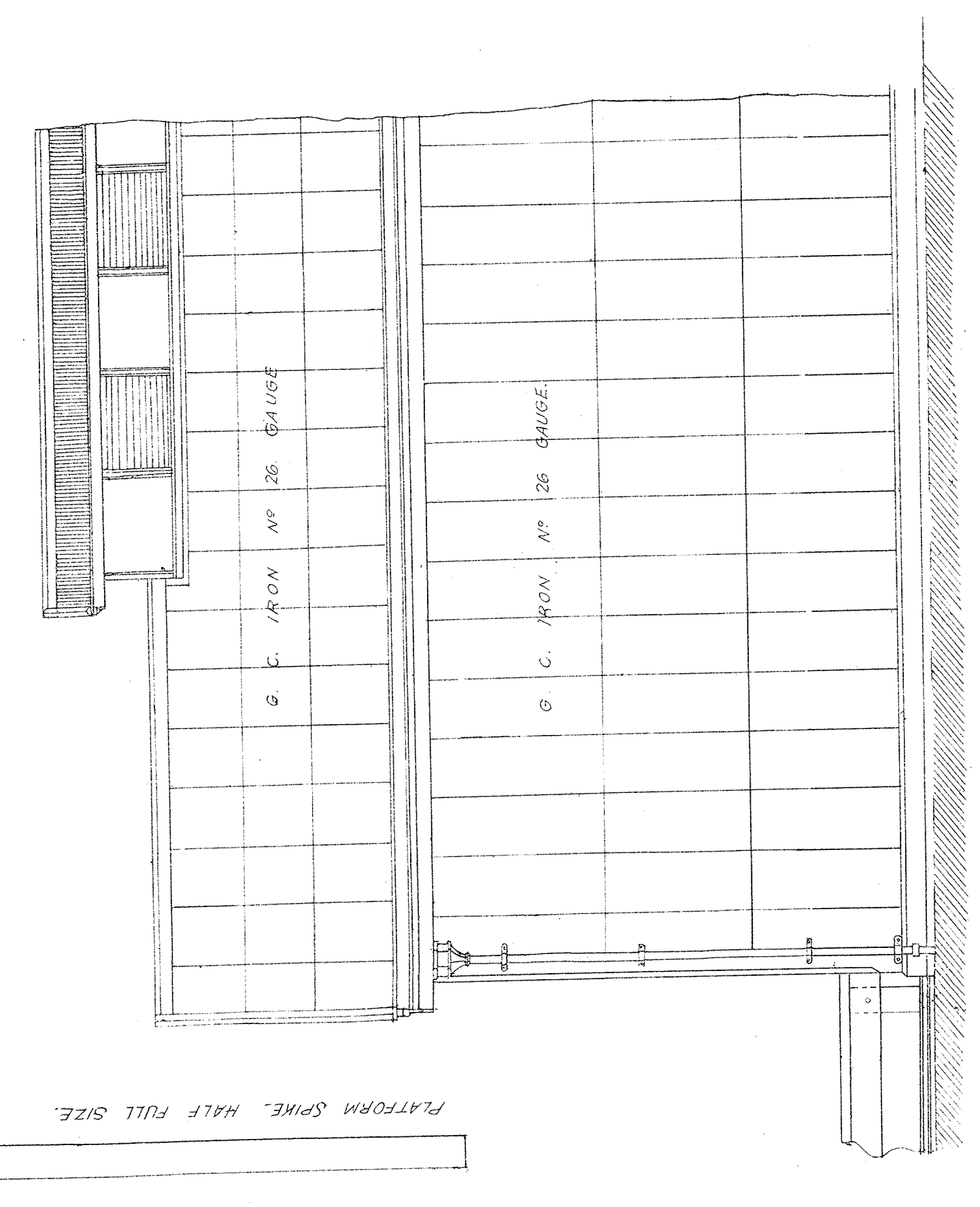
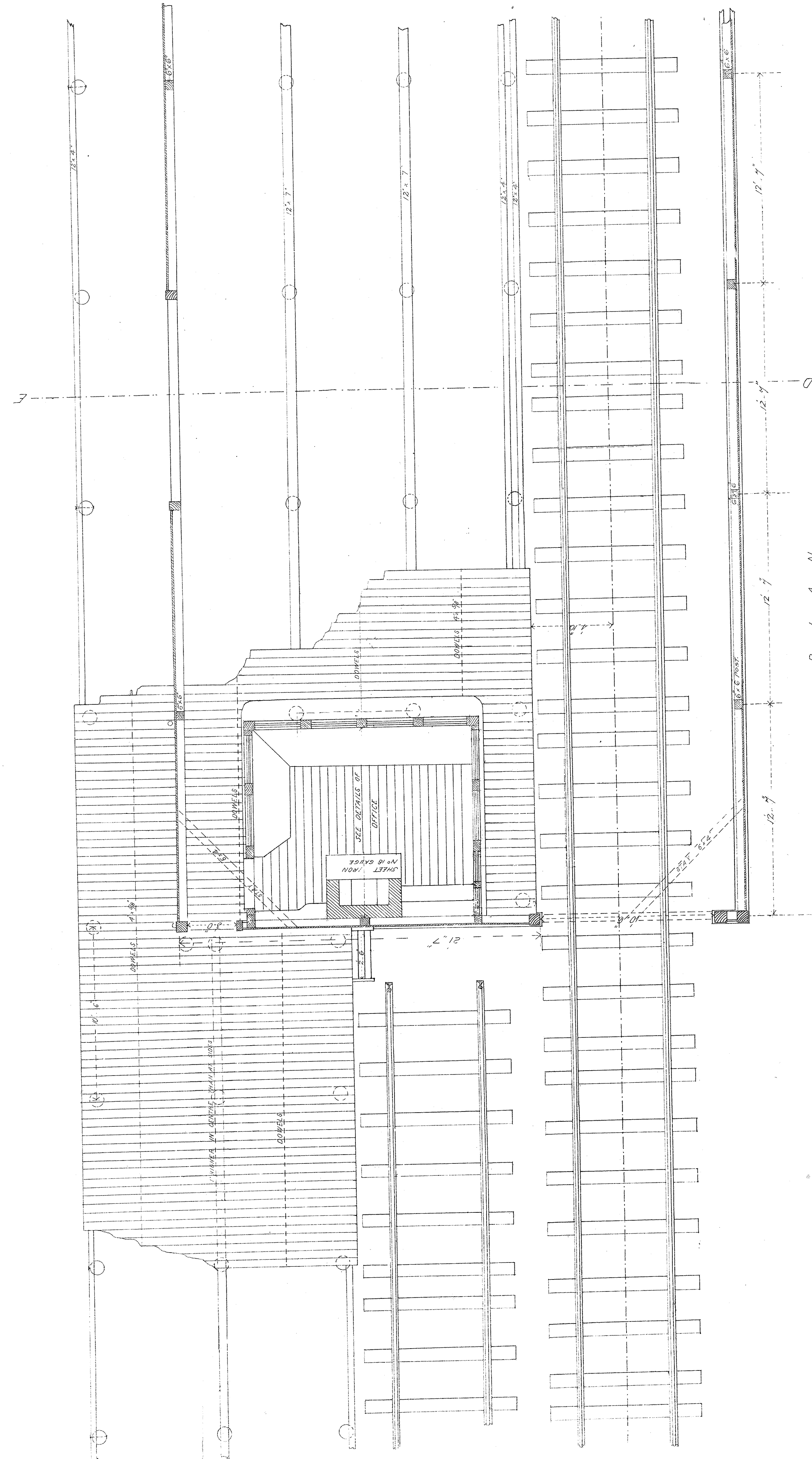
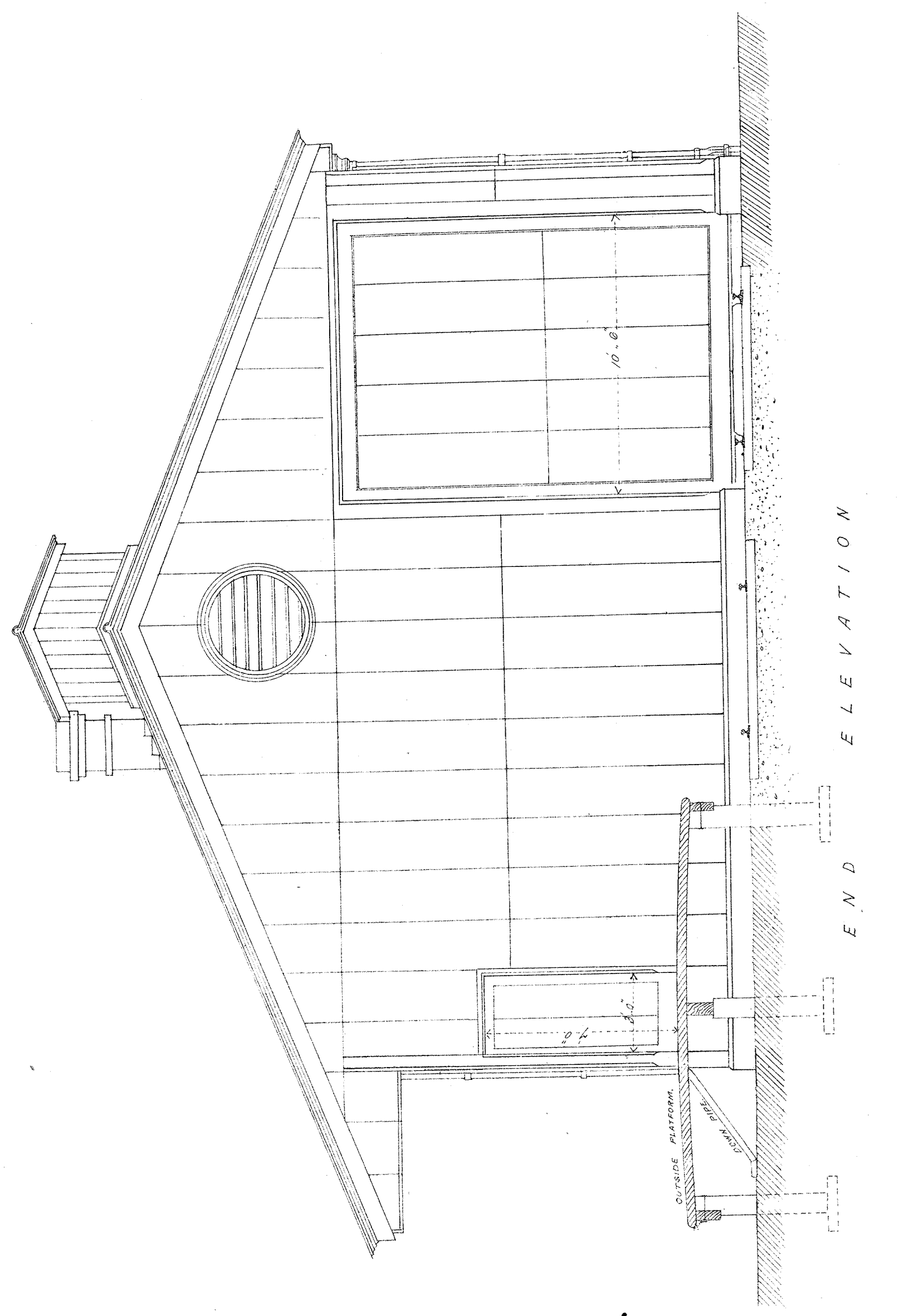
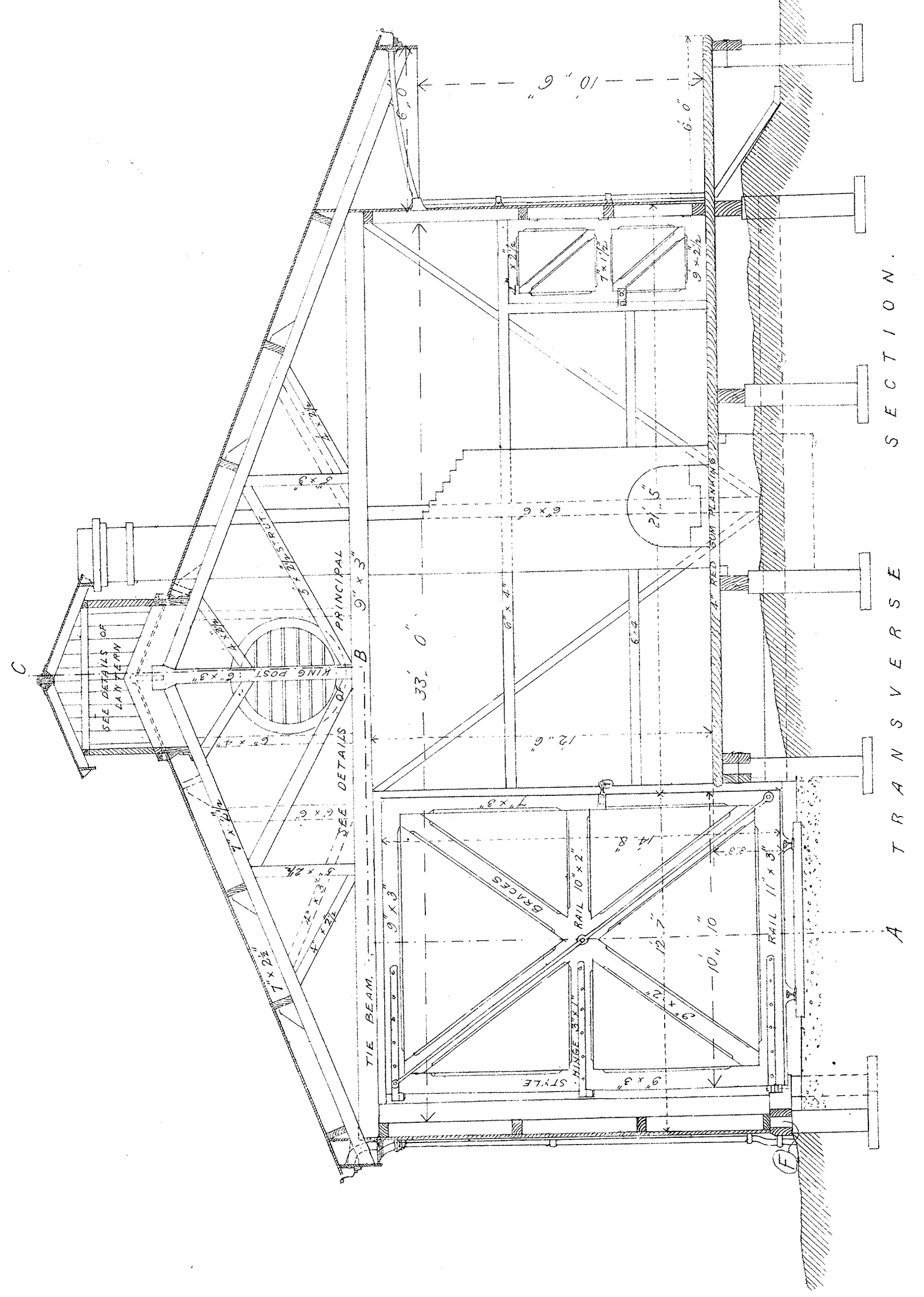
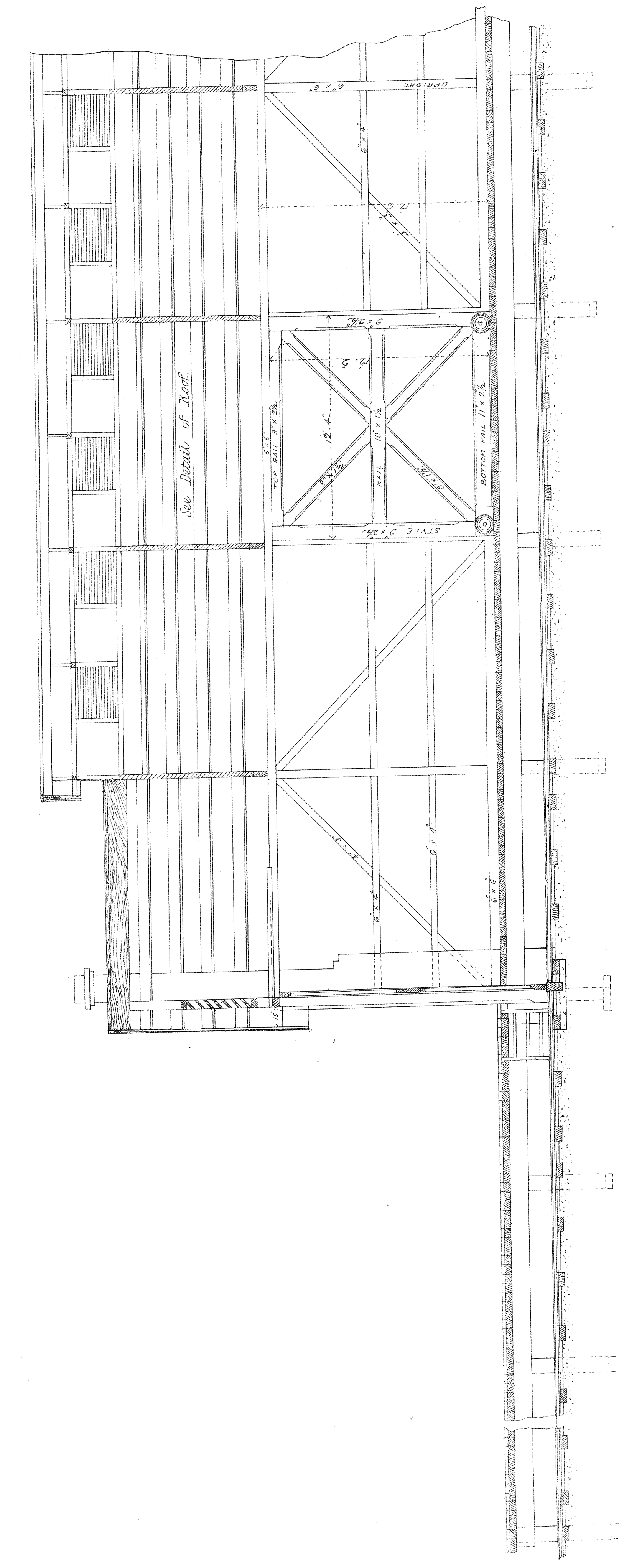

SIDE ELEVATION TOWARDS RAILS

PART SIDE ELEVATION TOWARDS PLATFORM

RAILWAY DEPARTMENT, MELBORNE, FEBRUARY 1878

Handwritten signature

VICTORIAN RAILWAYS,

Department of Public Works & Railways

GOODS SHEDS AT SPRANG SPRING, N.S.W., ARRANGING & COOPER STATIONS

Scale 4 Feet to an Inch.

CONTRACT Nos. 3029, 3030, 3031, 3032.

No. 1

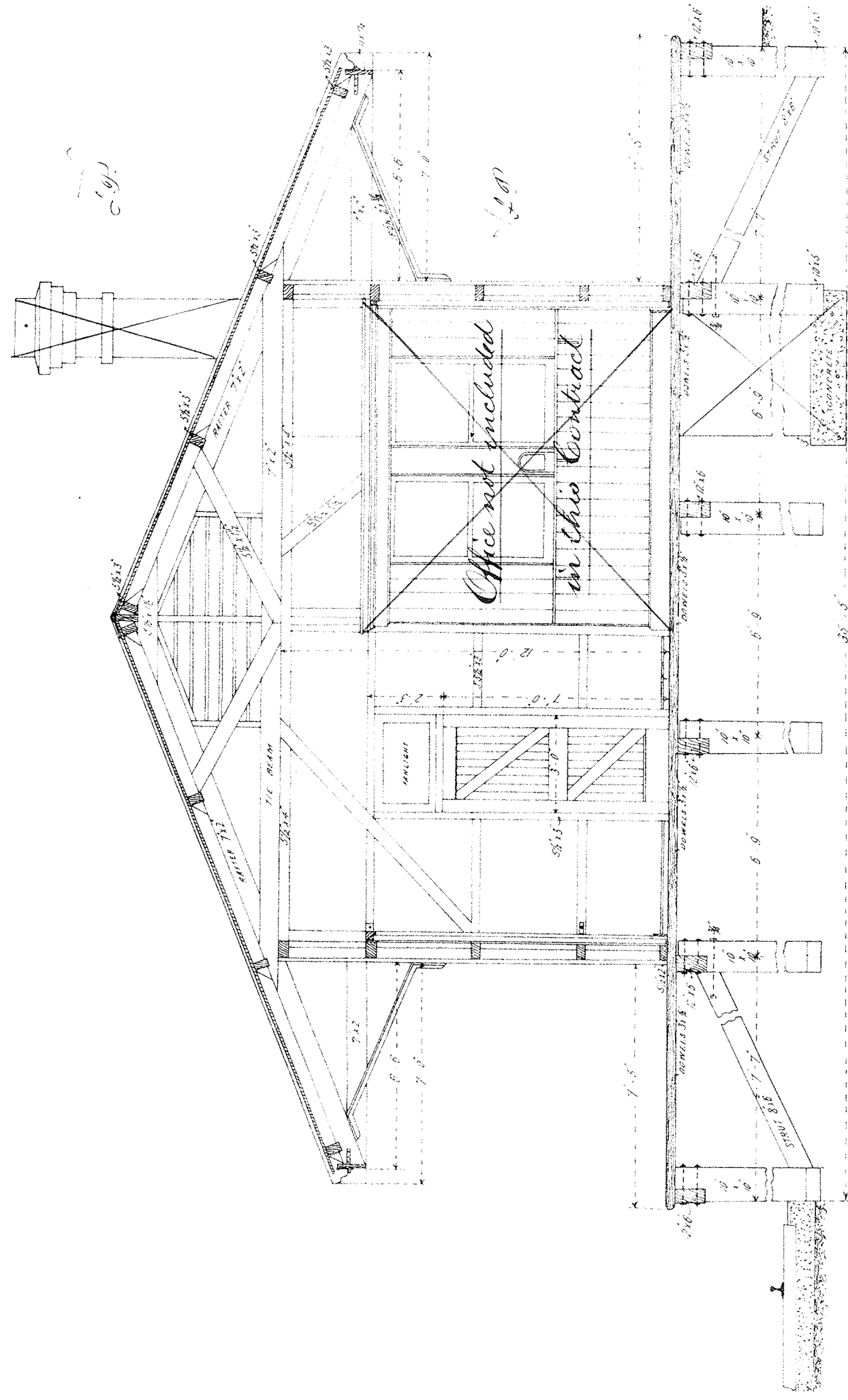

SECTION ON A.B.

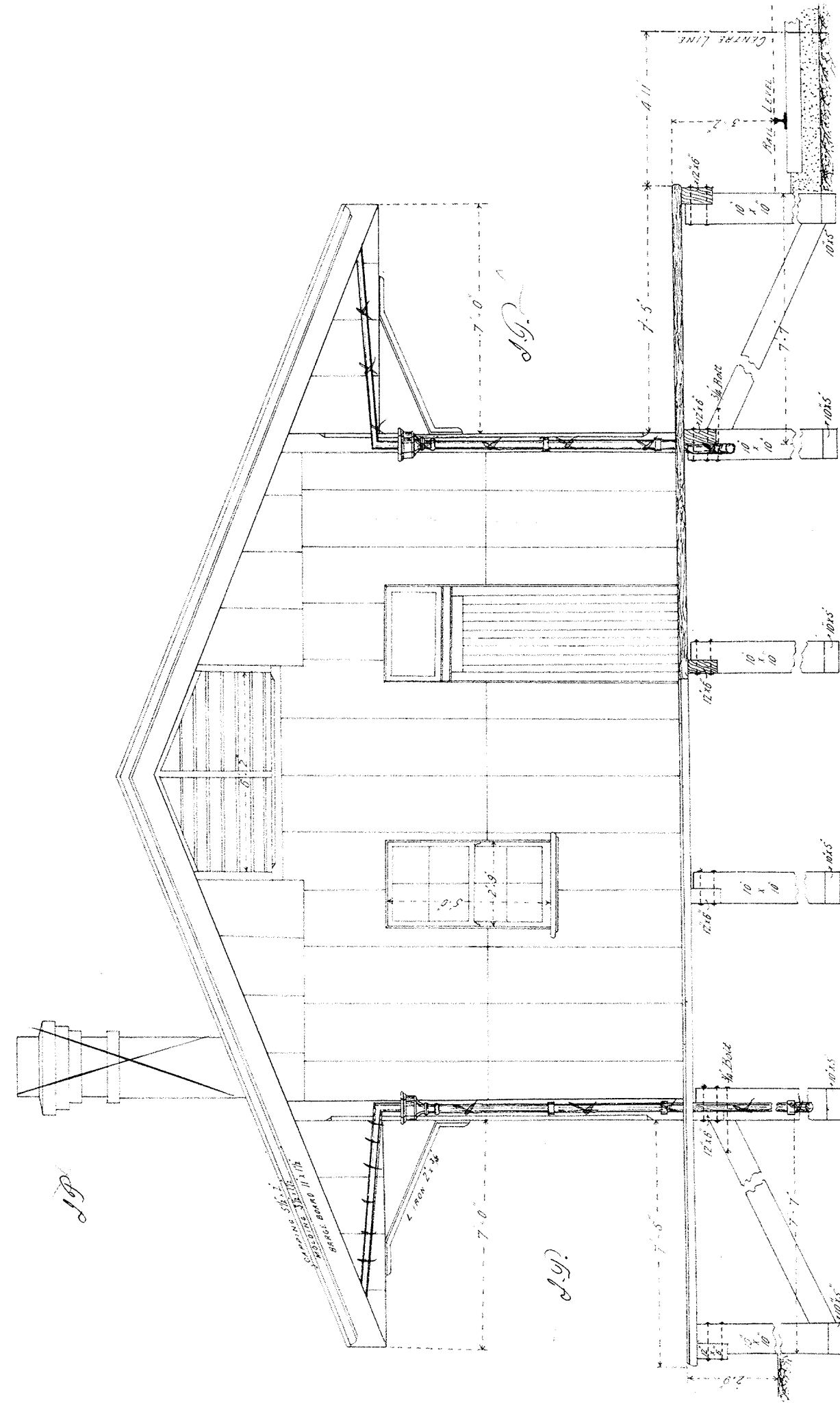

SECTION ON C.D.

104
105
106
107
108
109
110
111
112
113
114
115
116
117
118
119
120
121
122
123
124
125
126
127
128
129
130
131
132
133
134
135
136
137
138
139
140
141
142
143
144
145
146
147
148
149
150
151
152
153
154
155
156
157
158
159
160
161
162
163
164
165
166
167
168
169
170
171
172
173
174
175
176
177
178
179
180
181
182
183
184
185
186
187
188
189
190
191
192
193
194
195
196
197
198
199
200
201
202
203
204
205
206
207
208
209
210
211
212
213
214
215
216
217
218
219
220
221
222
223
224
225
226
227
228
229
230
231
232
233
234
235
236
237
238
239
240
241
242
243
244
245
246
247
248
249
250
251
252
253
254
255
256
257
258
259
260
261
262
263
264
265
266
267
268
269
270
271
272
273
274
275
276
277
278
279
280
281
282
283
284
285
286
287
288
289
290
291
292
293
294
295
296
297
298
299
300
301
302
303
304
305
306
307
308
309
310
311
312
313
314
315
316
317
318
319
320
321
322
323
324
325
326
327
328
329
330
331
332
333
334
335
336
337
338
339
340
341
342
343
344
345
346
347
348
349
350
351
352
353
354
355
356
357
358
359
360
361
362
363
364
365
366
367
368
369
370
371
372
373
374
375
376
377
378
379
380
381
382
383
384
385
386
387
388
389
390
391
392
393
394
395
396
397
398
399
400
401
402
403
404
405
406
407
408
409
410
411
412
413
414
415
416
417
418
419
420
421
422
423
424
425
426
427
428
429
430
431
432
433
434
435
436
437
438
439
440
441
442
443
444
445
446
447
448
449
450
451
452
453
454
455
456
457
458
459
460
461
462
463
464
465
466
467
468
469
470
471
472
473
474
475
476
477
478
479
480
481
482
483
484
485
486
487
488
489
490
491
492
493
494
495
496
497
498
499
500
501
502
503
504
505
506
507
508
509
510
511
512
513
514
515
516
517
518
519
520
521
522
523
524
525
526
527
528
529
530
531
532
533
534
535
536
537
538
539
540
541
542
543
544
545
546
547
548
549
550
551
552
553
554
555
556
557
558
559
560
561
562
563
564
565
566
567
568
569
570
571
572
573
574
575
576
577
578
579
580
581
582
583
584
585
586
587
588
589
590
591
592
593
594
595
596
597
598
599
600
601
602
603
604
605
606
607
608
609
610
611
612
613
614
615
616
617
618
619
620
621
622
623
624
625
626
627
628
629
630
631
632
633
634
635
636
637
638
639
640
641
642
643
644
645
646
647
648
649
650
651
652
653
654
655
656
657
658
659
660
661
662
663
664
665
666
667
668
669
670
671
672
673
674
675
676
677
678
679
680
681
682
683
684
685
686
687
688
689
690
691
692
693
694
695
696
697
698
699
700
701
702
703
704
705
706
707
708
709
710
711
712
713
714
715
716
717
718
719
720
721
722
723
724
725
726
727
728
729
730
731
732
733
734
735
736
737
738
739
740
741
742
743
744
745
746
747
748
749
750
751
752
753
754
755
756
757
758
759
760
761
762
763
764
765
766
767
768
769
770
771
772
773
774
775
776
777
778
779
780
781
782
783
784
785
786
787
788
789
790
791
792
793
794
795
796
797
798
799
800
801
802
803
804
805
806
807
808
809
810
811
812
813
814
815
816
817
818
819
820
821
822
823
824
825
826
827
828
829
830
831
832
833
834
835
836
837
838
839
840
841
842
843
844
845
846
847
848
849
850
851
852
853
854
855
856
857
858
859
860
861
862
863
864
865
866
867
868
869
870
871
872
873
874
875
876
877
878
879
880
881
882
883
884
885
886
887
888
889
890
891
892
893
894
895
896
897
898
899
900
901
902
903
904
905
906
907
908
909
910
911
912
913
914
915
916
917
918
919
920
921
922
923
924
925
926
927
928
929
930
931
932
933
934
935
936
937
938
939
940
941
942
943
944
945
946
947
948
949
950
951
952
953
954
955
956
957
958
959
960
961
962
963
964
965
966
967
968
969
970
971
972
973
974
975
976
977
978
979
980
981
982
983
984
985
986
987
988
989
990
991
992
993
994
995
996
997
998
999
1000

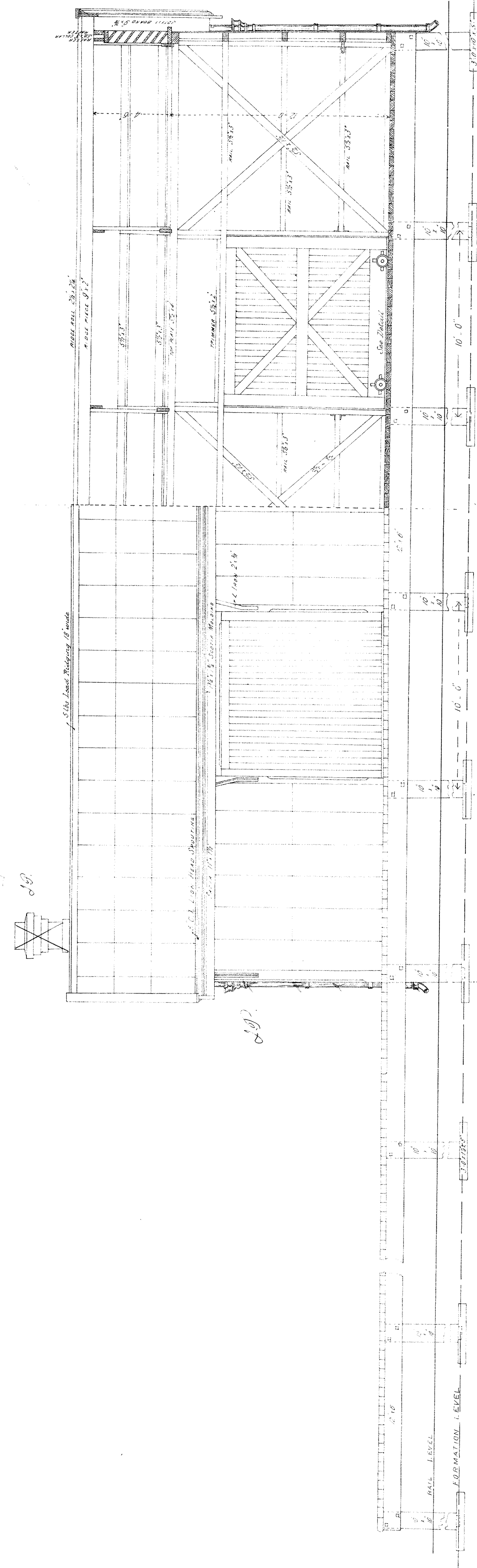

HALF ELEVATION

HALF LONGITUDINAL SECTION

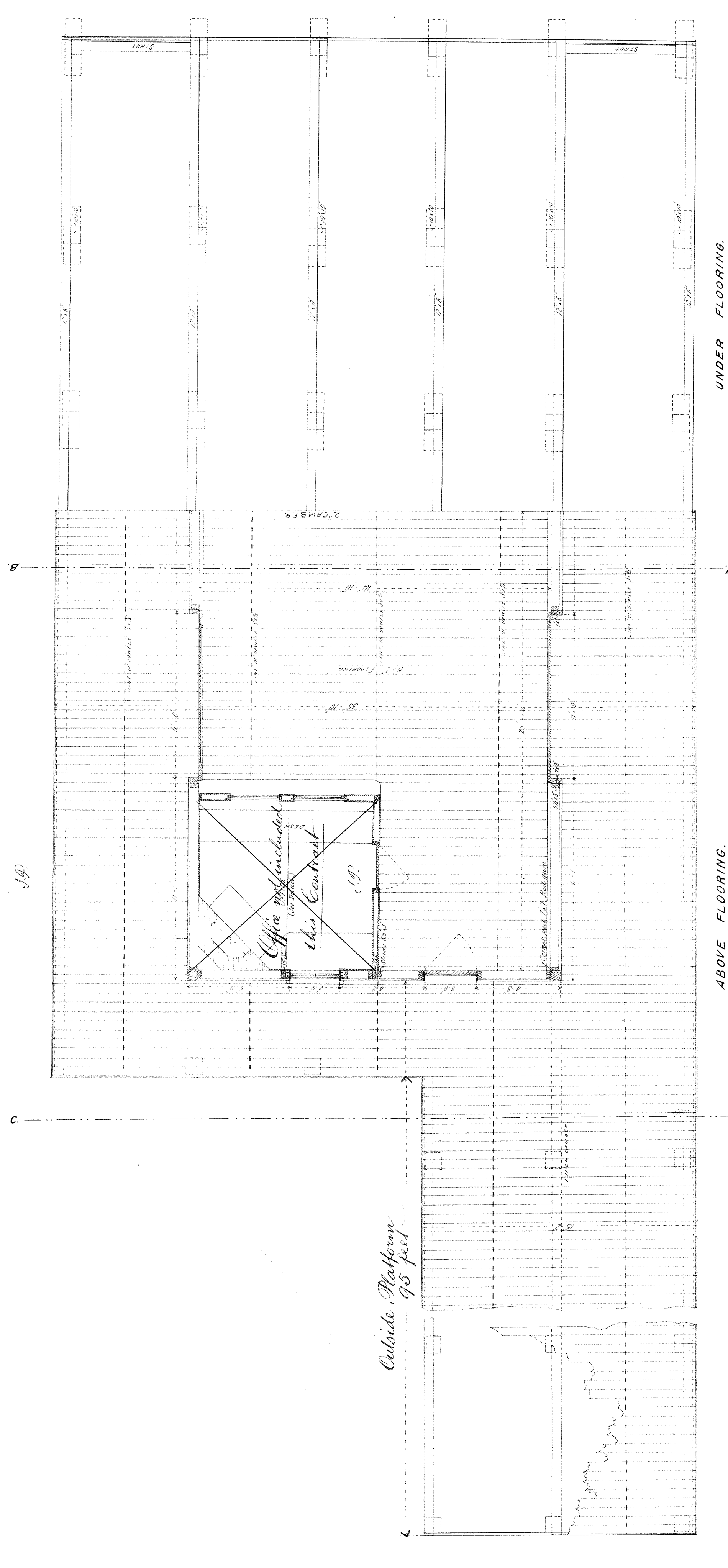

ABOVE FLOORING

UNDER FLOORING

PLAN

12
270
VICTORIAN RAILWAYS
FEB 7 1919

RAILWAY DEPARTMENT, MELBOURNE, AUG. 1883.

CENTRE OF LINE OF RAIL

3029, 3030, 3031, 3032
No. 1

VICTORIAN RAILWAYS

RAILWAY CONSTRUCTION

GOODS-PLATFORM 50'x16' WITH PLATFORM UNDER GOODS-SHED 30'x20'

AT

Scale 8 Feet to an Inch

NOTE

For Details of Platform see Lithos 80 15
" " " Goods Shed " " 346 15

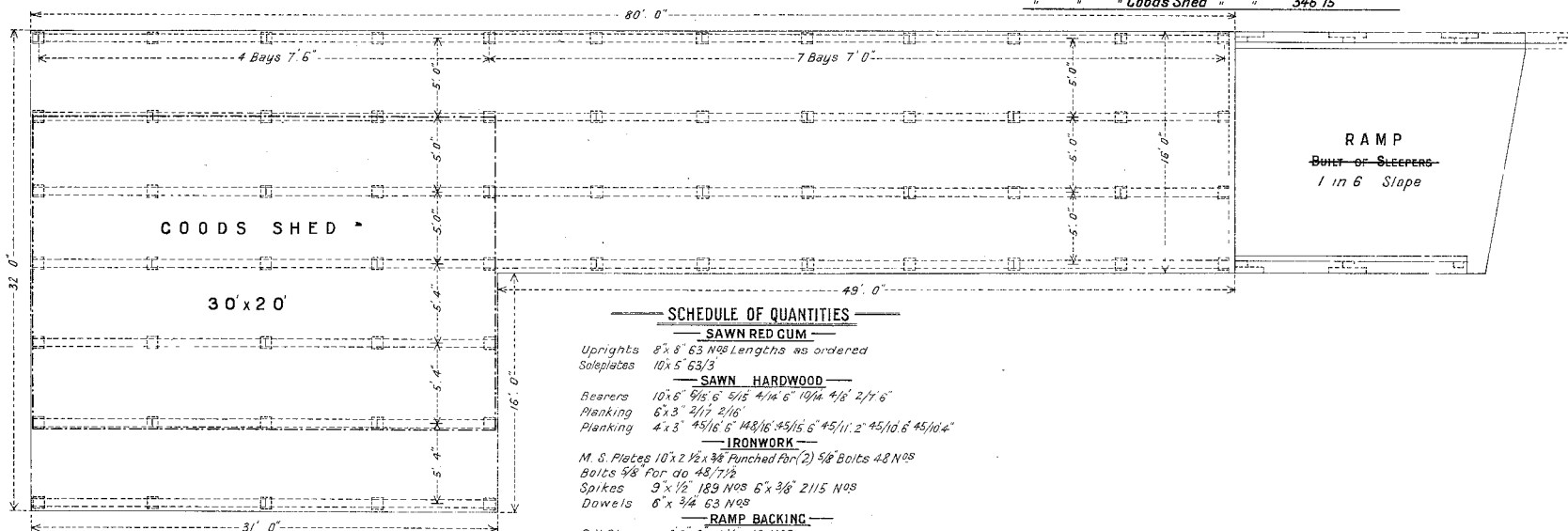

SCHEDULE OF QUANTITIES

SAWN RED CUM

Uprights 8" x 8" 63 Nos Lengths as ordered
Soleplates 10" x 5" 63/3

SAWN HARDWOOD

Bearers 10" x 6" 9/5 6" 5/12 4" 1/4 5" 10/14 4" 1/8 2" 1/4 6"
Planking 6" x 3" 2/17 2/16
Planking 4" x 3" 45/16 6" 148/16 45/15 6" 45/11 2" 45/10 6" 45/10 4"

IRONWORK

M. S. Plates 10" x 2 1/2" x 3/4" Punched for (2) 5/8" Bolts 48 Nos
Bolts 5/8" For do 48/7/2
Spikes 3" x 1/2" 183 Nos 6" x 3/8" 2115 Nos
Dowels 6" x 3/4" 63 Nos

RAMP BACKING

S H Sleepers 8" 0" x 9" x 4 1/2" 42 Nos
Spikes 9" x 1/2" 114 Nos
Tie Rod 3/4" Dia 15' 6" Long Screwed both ends with two
Washers 3" Dia x 3/16" x 2 Nuts

V.R. RAILWAY CONSTRUCTION
25' GOODS PLATFORM & RAMP

Scale 4 Feet = 1 Inch
 Maurice & Kerut
 CIVIL ENGINEERS
 FOR RAILWAY CONSTRUCTION
 177, S. 10th St.

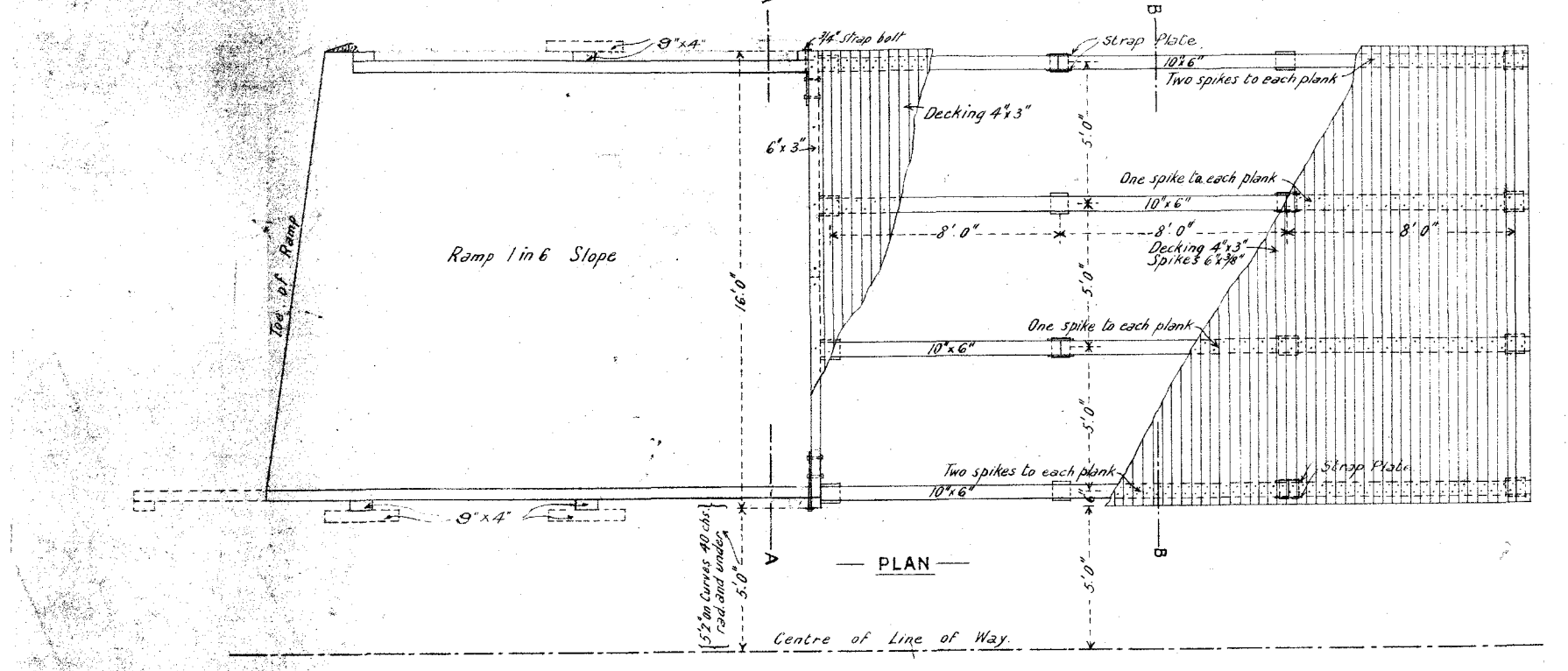
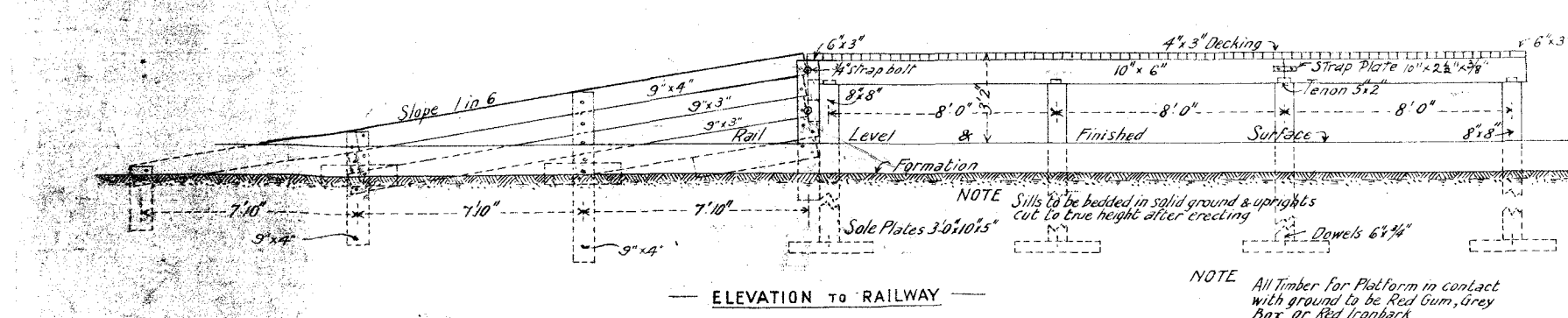
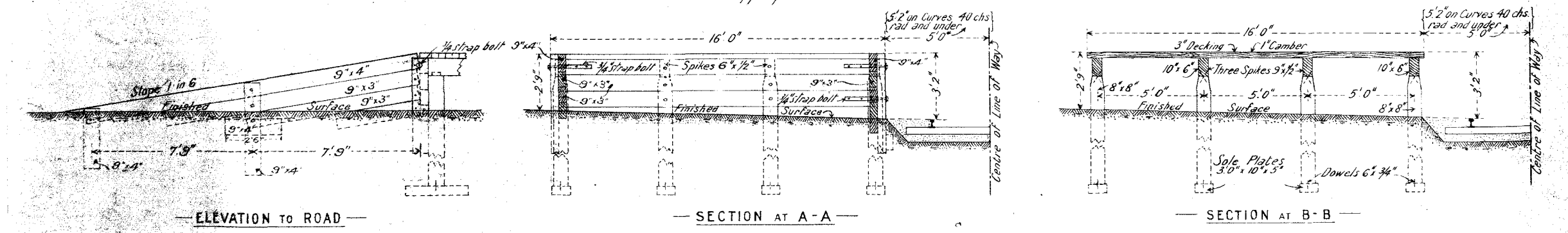

QUANTITIES FOR 25 FT PLATFORM & RAMP

TIMBER FOR PLATFORM
 Spikes 8" x 8" Red Gum - 16
 Lengths to be fixed by Field Officer 12' dia
 Sole Plates 10' x 6" x 6" Red Gum
 Beams 10' x 6" x 6" Red Gum
 Decking 4' x 3" H.W. 11/16" 10
 Nails 2" dia - 10

IRONWORK FOR PLATFORM
 Spikes 3" x 1/2" - 50
 Spikes 6" x 1/2" - 400
 Nails 2" dia - 40

TIMBER FOR RAMP
 Plank 12" x 6" x 1/2" Red Gum 100
 Decking 4' x 3" H.W. 11/16" 10
 Spikes 3" x 1/2" - 50
 Spikes 6" x 1/2" - 400
 Nails 2" dia - 40

IRONWORK FOR RAMP
 Spikes 3" x 1/2" - 50
 Spikes 6" x 1/2" - 400
 Nails 2" dia - 40

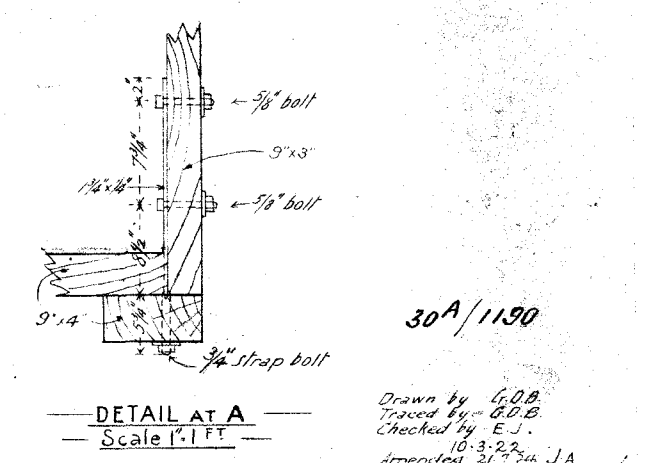

V.R. RAILWAY CONSTRUCTION

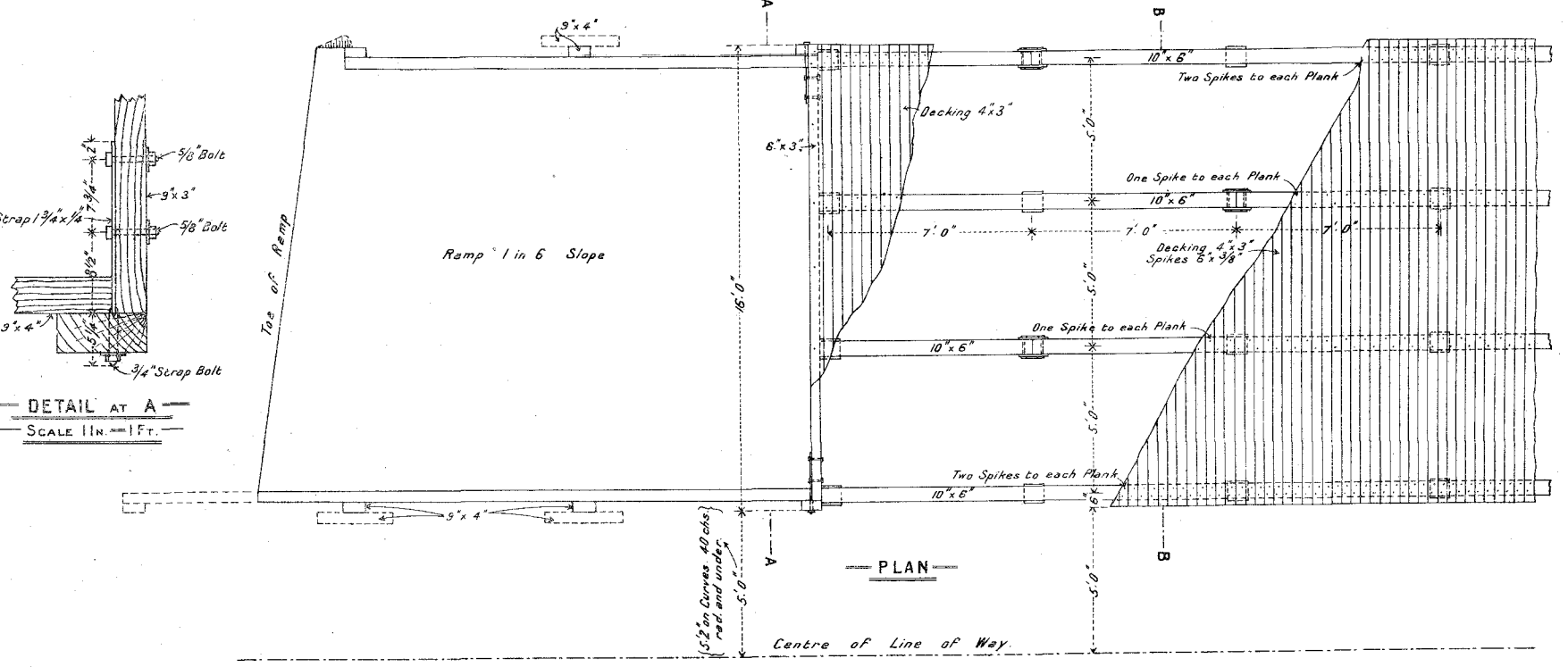
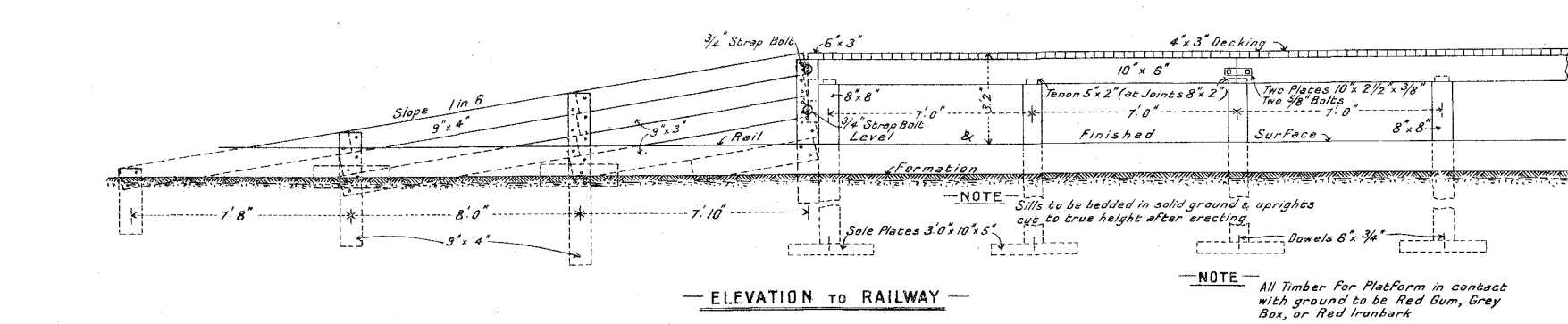
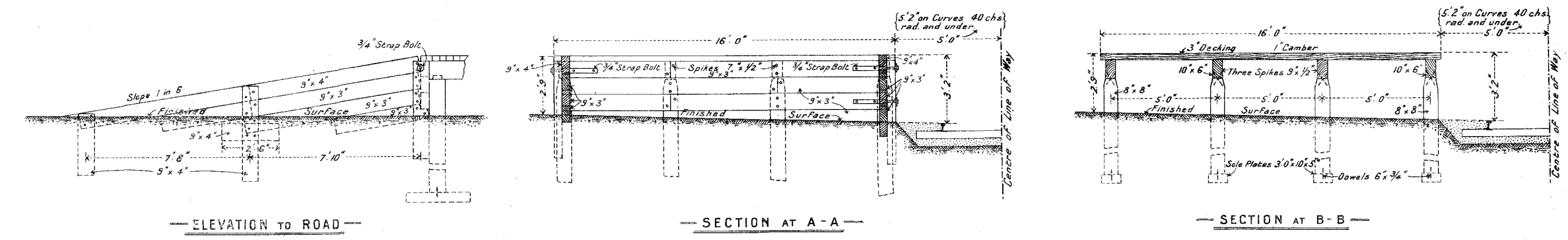

QUANTITIES FOR 50 FT PLATFORM & RAMP

TIMBER FOR PLATFORM
 Spikes 8" x 8" Red Gum - 32
 Lengths to be fixed by Field Officer 12' dia
 Sole Plates 10' x 6" x 6" Red Gum
 Beams 10' x 6" x 6" Red Gum
 Decking 4' x 3" H.W. 11/16" 20
 Nails 2" dia - 20

IRONWORK FOR PLATFORM
 Spikes 3" x 1/2" - 100
 Spikes 6" x 1/2" - 800
 Nails 2" dia - 80

TIMBER FOR RAMP
 Plank 12" x 6" x 1/2" Red Gum 200
 Decking 4' x 3" H.W. 11/16" 20
 Spikes 3" x 1/2" - 100
 Spikes 6" x 1/2" - 800
 Nails 2" dia - 80

IRONWORK FOR RAMP
 Spikes 3" x 1/2" - 100
 Spikes 6" x 1/2" - 800
 Nails 2" dia - 80

GOODS PLATFORM & RAMP
 Scale 1/4 inch = 1 Foot

DRAWN BY	REVISIONS	DATE
MAKER	1	10/10/19
EXAMINED BY	2	10/10/19
REVISIONS	3	10/10/19

VICTORIAN RAILWAYS RAILWAY CONSTRUCTION

GOODS PLATFORM
 Scale 2 FT to an Inch

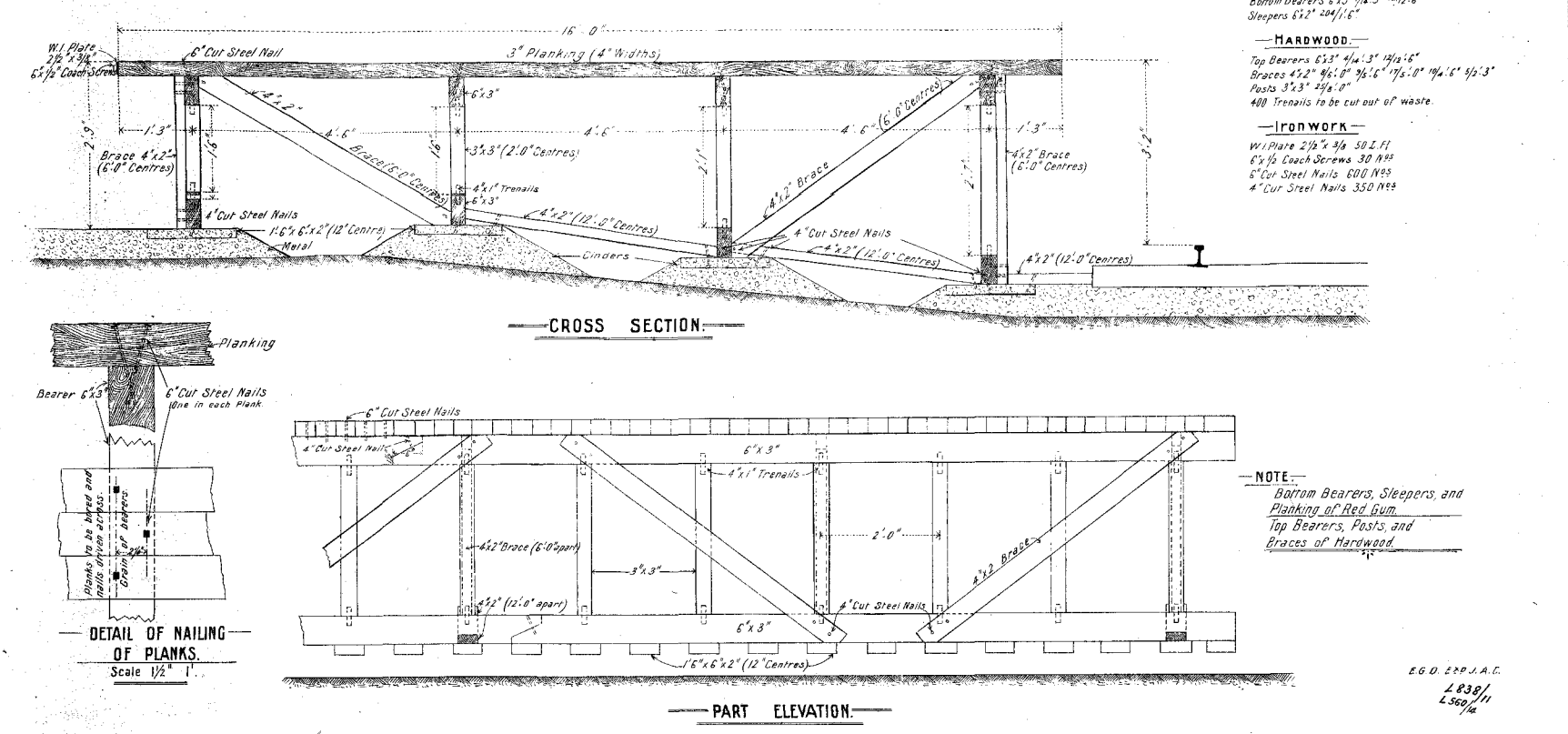

QUANTITIES FOR 50 FT LENGTH

TIMBER
 Spikes 8" x 8" Red Gum - 32
 Lengths to be fixed by Field Officer 12' dia
 Sole Plates 10' x 6" x 6" Red Gum
 Beams 10' x 6" x 6" Red Gum
 Decking 4' x 3" H.W. 11/16" 20
 Nails 2" dia - 20

IRONWORK
 Spikes 3" x 1/2" - 100
 Spikes 6" x 1/2" - 800
 Nails 2" dia - 80

VICTORIAN RAILWAYS RAILWAY CONSTRUCTION

ADDITION TO GOODS-PLATFORM FOR GOODS-SHED 50'x15'
 AT Scale 8 Feet to an Inch

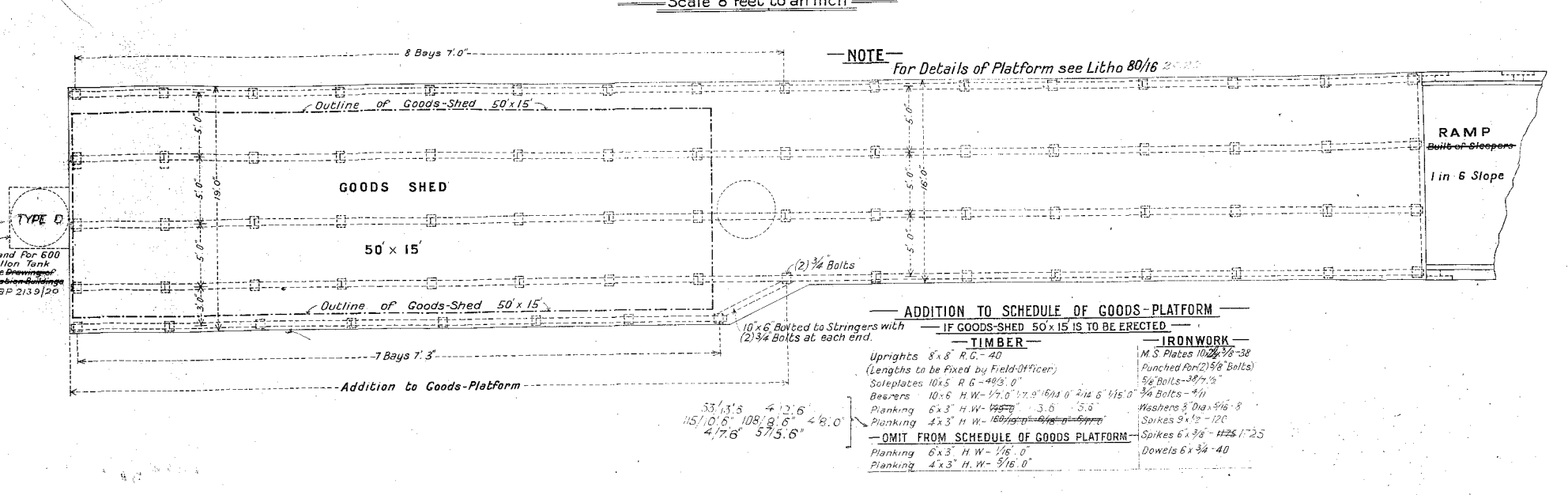

ADDITION TO SCHEDULE OF GOODS-PLATFORM

TIMBER
 Spikes 8" x 8" Red Gum - 16
 Lengths to be fixed by Field Officer 12' dia
 Sole Plates 10' x 6" x 6" Red Gum
 Beams 10' x 6" x 6" Red Gum
 Decking 4' x 3" H.W. 11/16" 10
 Nails 2" dia - 10

IRONWORK
 Spikes 3" x 1/2" - 50
 Spikes 6" x 1/2" - 400
 Nails 2" dia - 40

V.R. RAILWAY CONSTRUCTION
ADDITION TO GOODS PLATFORM FOR GOODS SHED 30'x15'
 AT Scale 8 feet to an Inch

Maurice & Kerut
 CIVIL ENGINEERS
 FOR RAILWAY CONSTRUCTION
 177, S. 10th St.

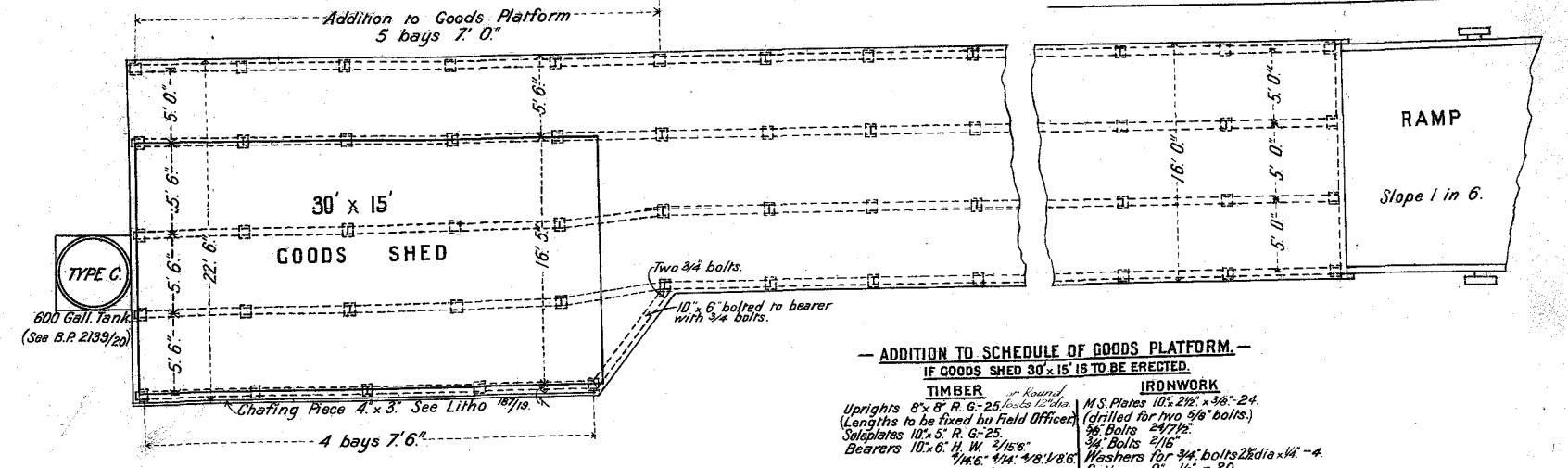

ADDITION TO SCHEDULE OF GOODS PLATFORM

TIMBER
 Spikes 8" x 8" Red Gum - 16
 Lengths to be fixed by Field Officer 12' dia
 Sole Plates 10' x 6" x 6" Red Gum
 Beams 10' x 6" x 6" Red Gum
 Decking 4' x 3" H.W. 11/16" 10
 Nails 2" dia - 10

IRONWORK
 Spikes 3" x 1/2" - 50
 Spikes 6" x 1/2" - 400
 Nails 2" dia - 40

VICTORIAN RAILWAYS.

Dimboola & South Australian Border Line

GOODS SHEDS AT Serang Serung, Kiala, Saranginnee & Diapur Stations

CONTRACT N^{OS} 3029. 3030. 3031. 3032.
N^O 2

DETAILS OF SLIDING DOORS.

SCALE 1 FOOT TO AN INCH.

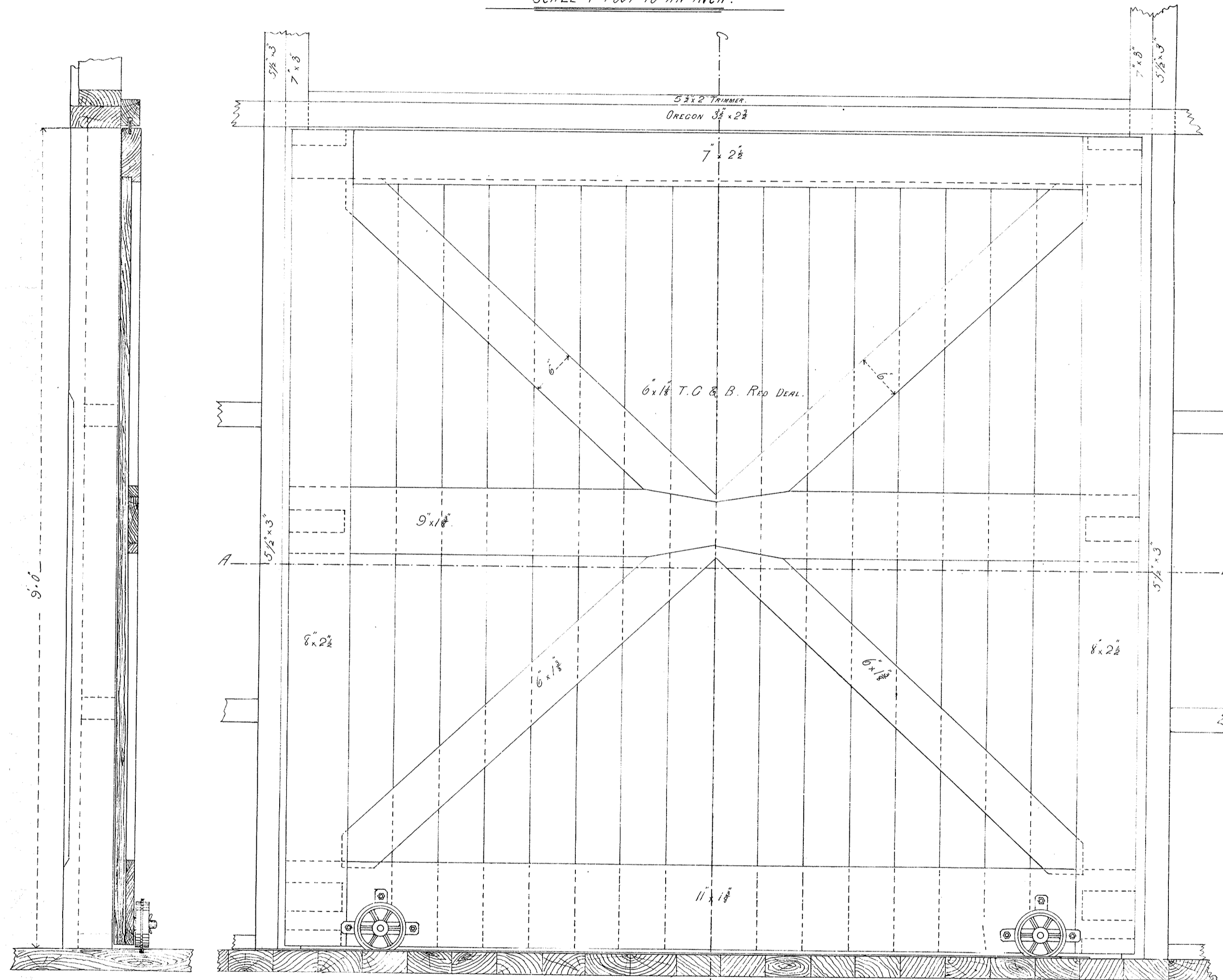

SECTION ON LINE C.D.

INSIDE ELEVATION

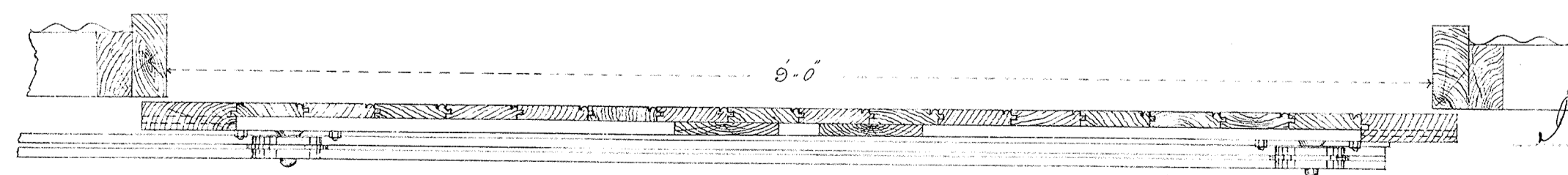

SECTION ON LINE A.B.

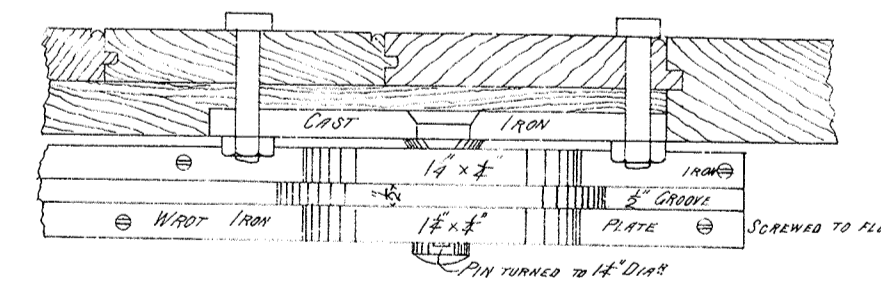
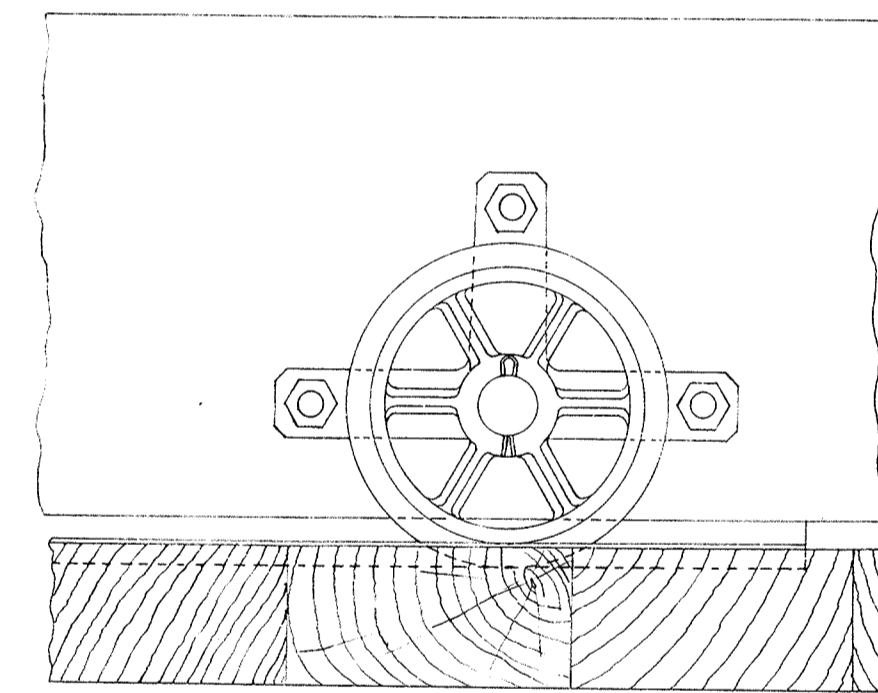

DETAILS OF ROLLER.
(1/4 SIZE)

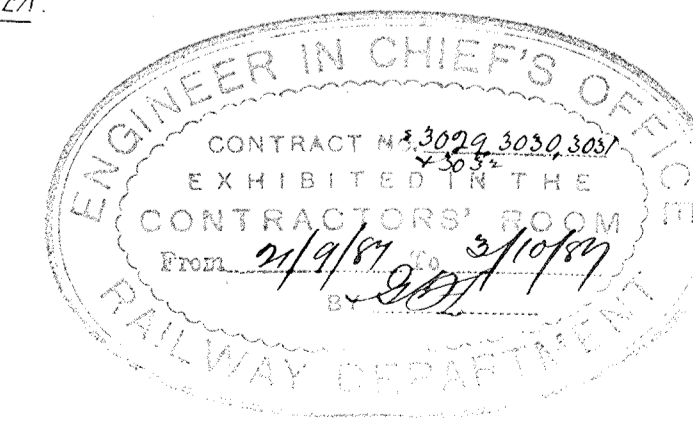

1st October 1887
John Peterson
W. M. W. W. W. W. W.
187 10767
RAILWAY DEPARTMENT, MELBOURNE JUNE 1887

[Handwritten signature]



VICTORIAN RAILWAYS,
 CASTLEMAINE AND MALDON LINE
 GOODS SHED AT MALDON

CONTRACT No. 2209
 No. 2

DETAILS OF SLIDING DOORS.

SCALE 1 FOOT TO AN INCH.

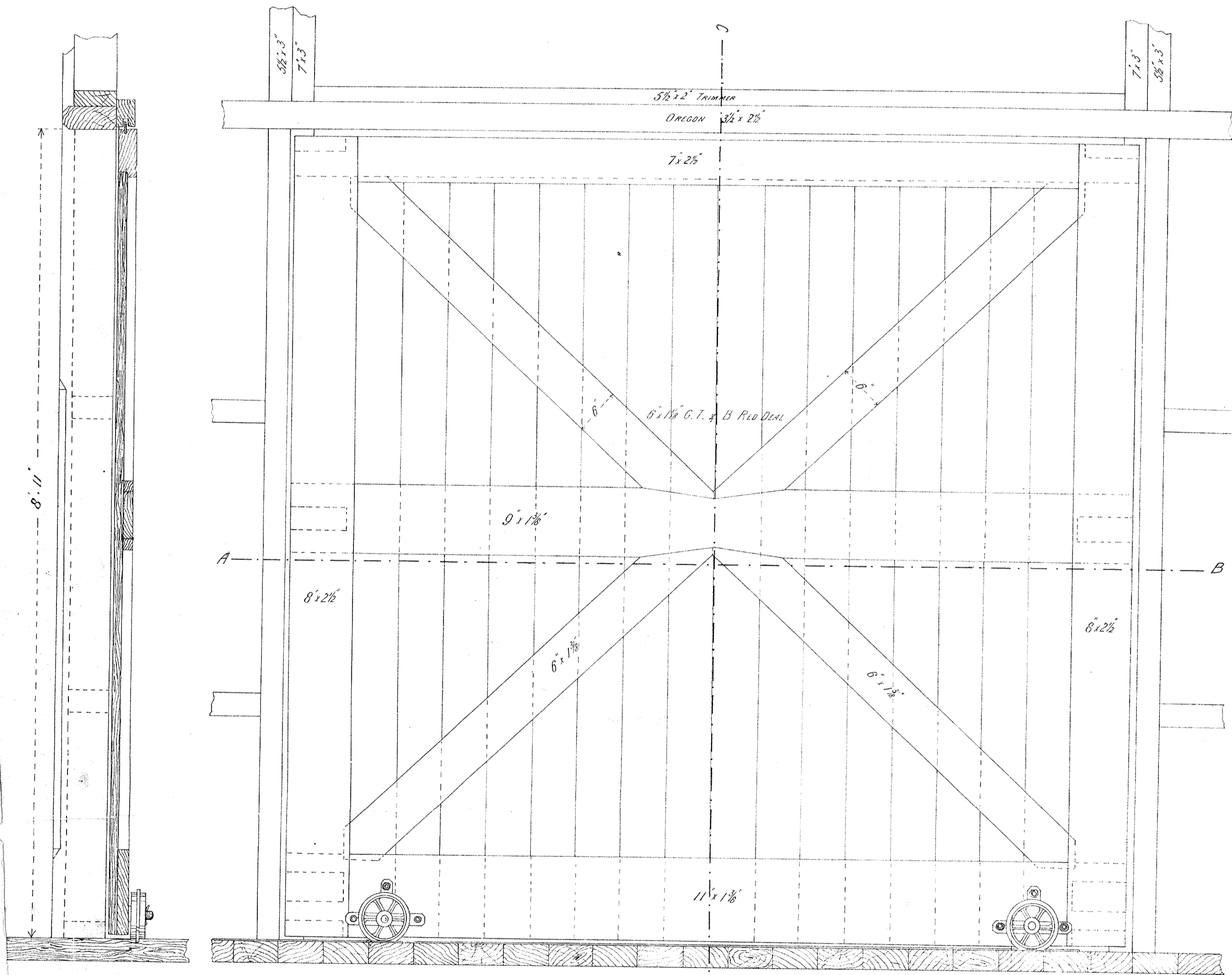

SECTION ON LINE C.D.

INSIDE ELEVATION.

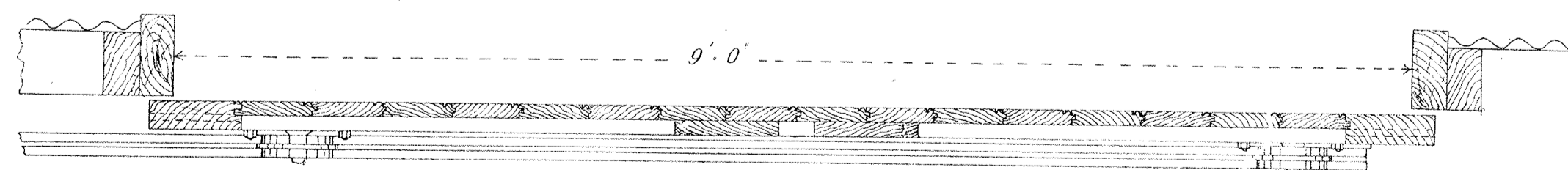

SECTION ON LINE A.B.

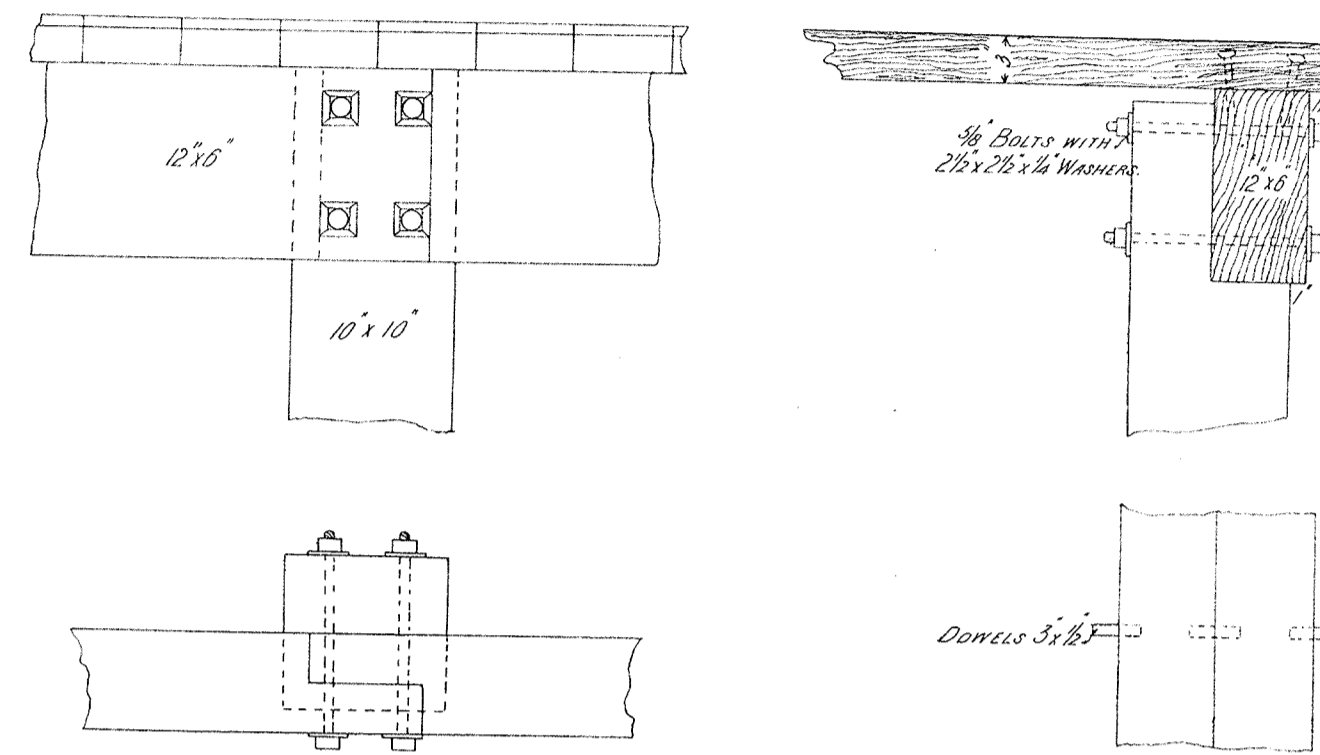

DETAILS OF PLATFORM.

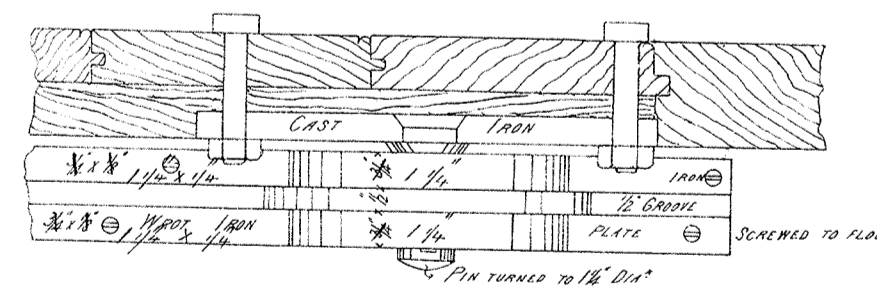
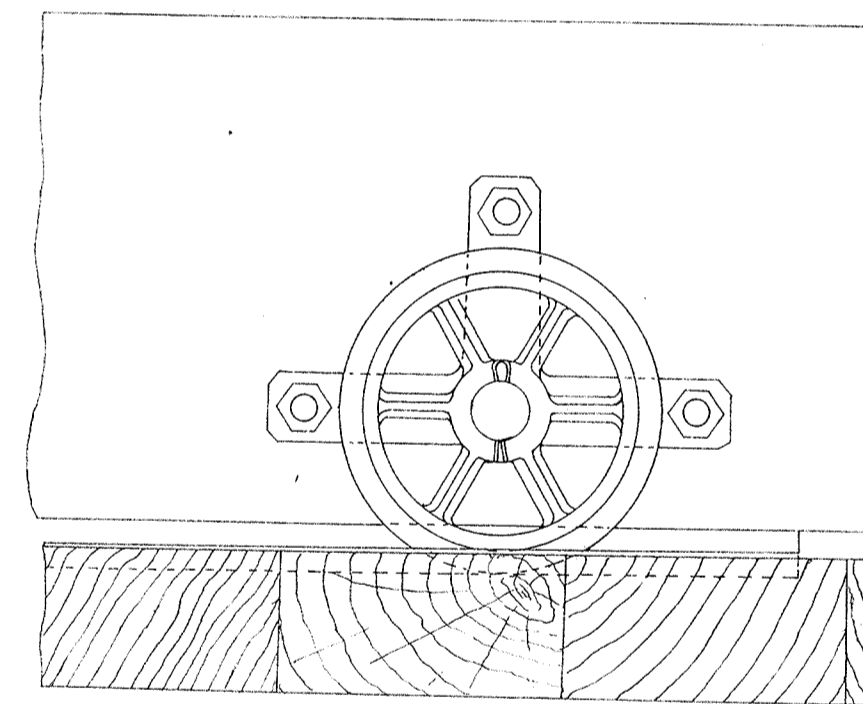

DETAILS OF ROLLER
 (1/4 SIZE)

This is one of the Drawings referred to in the
 Specification upon which I have my Contract
 Dated the 20th Day of August 1884
 Signature of Contractor: *John Thompson*
 Witness to Signature: *Wm. Ho*

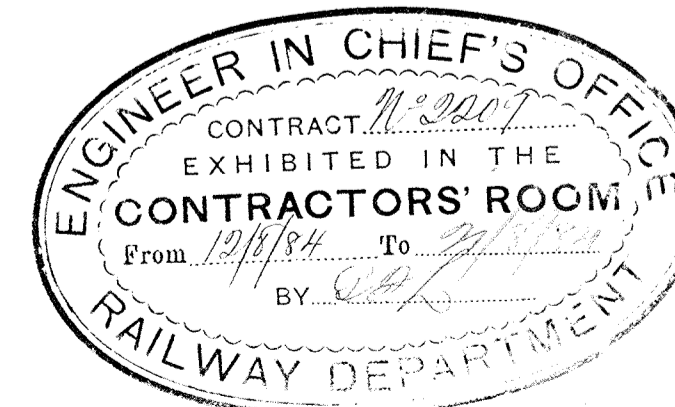

3/9/84 RAILWAY DEPARTMENT, MELBOURNE, SEP. 1883.
 No 504 '84. No 703



Wm. Ho
 12.1.84

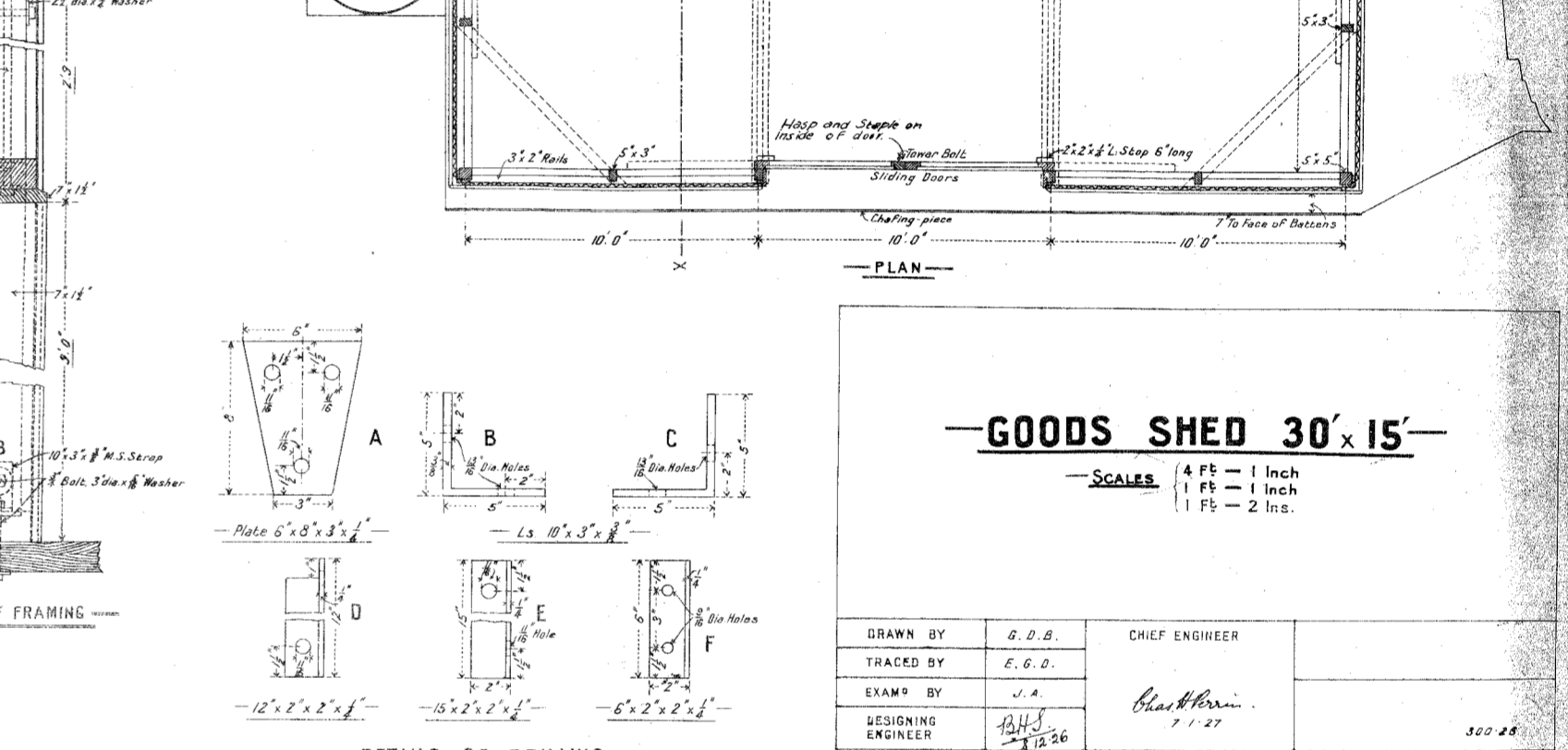
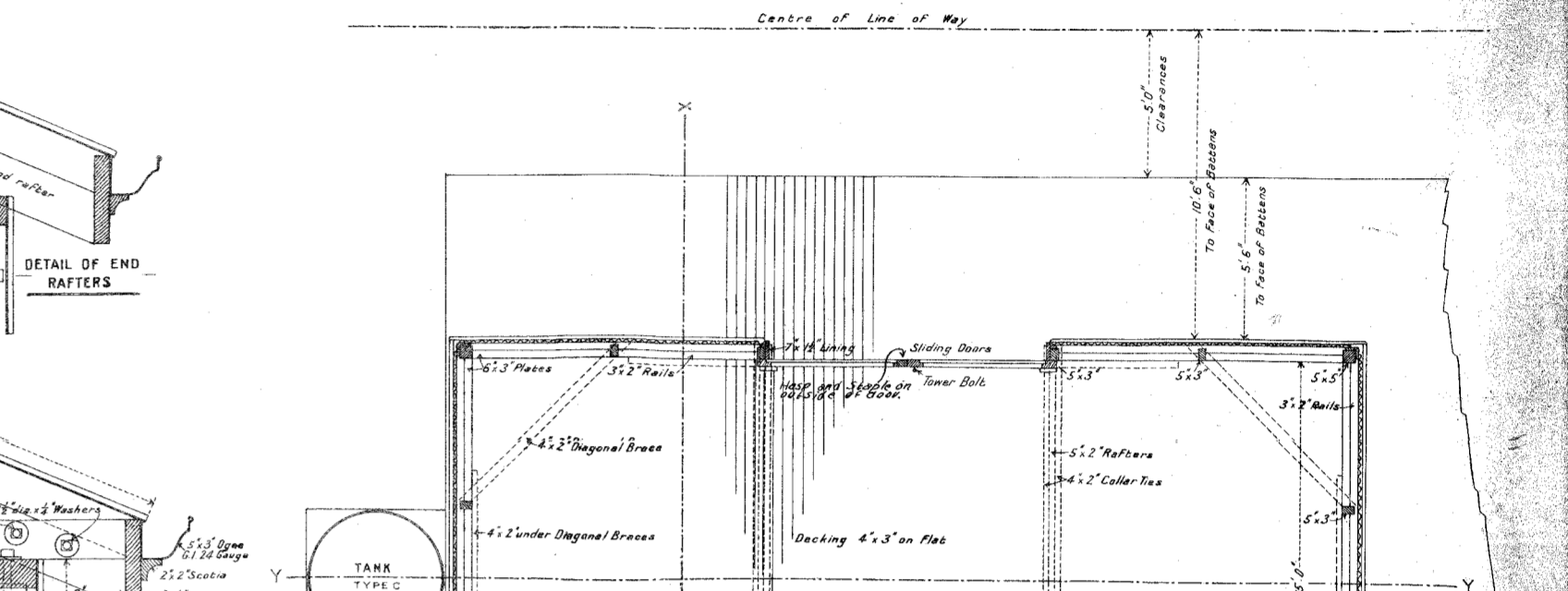
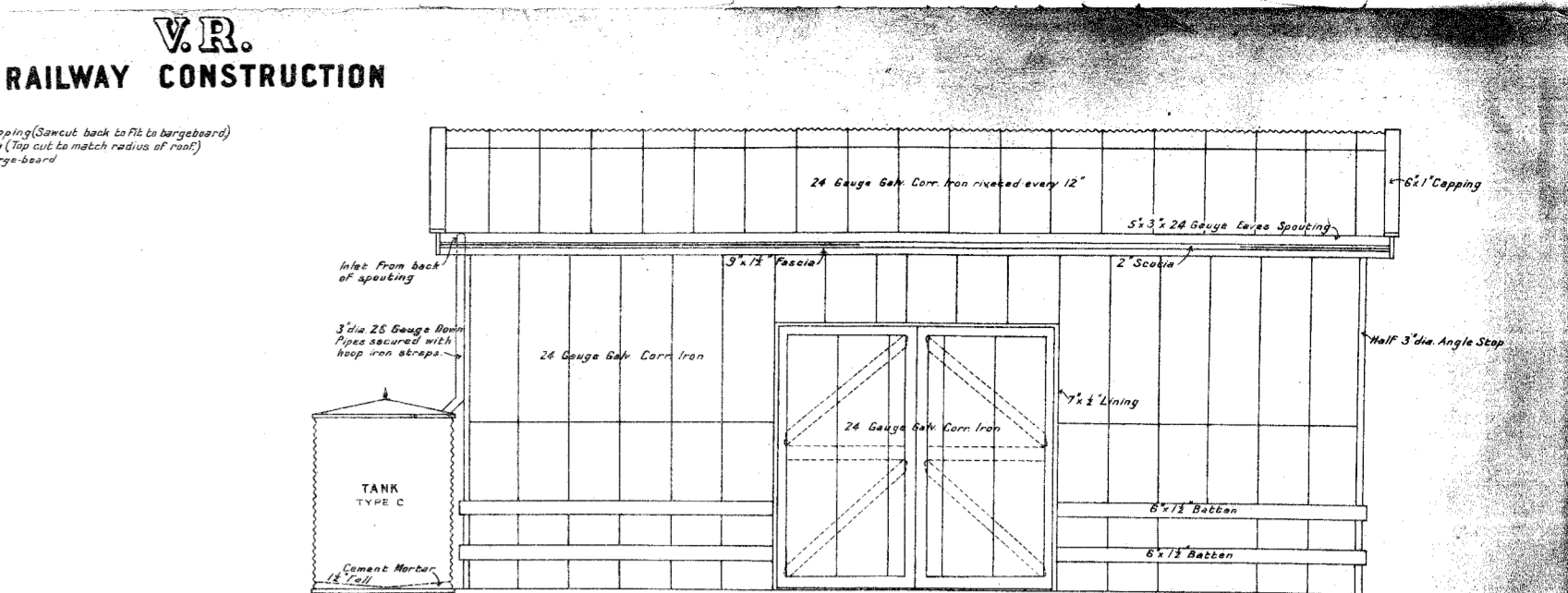
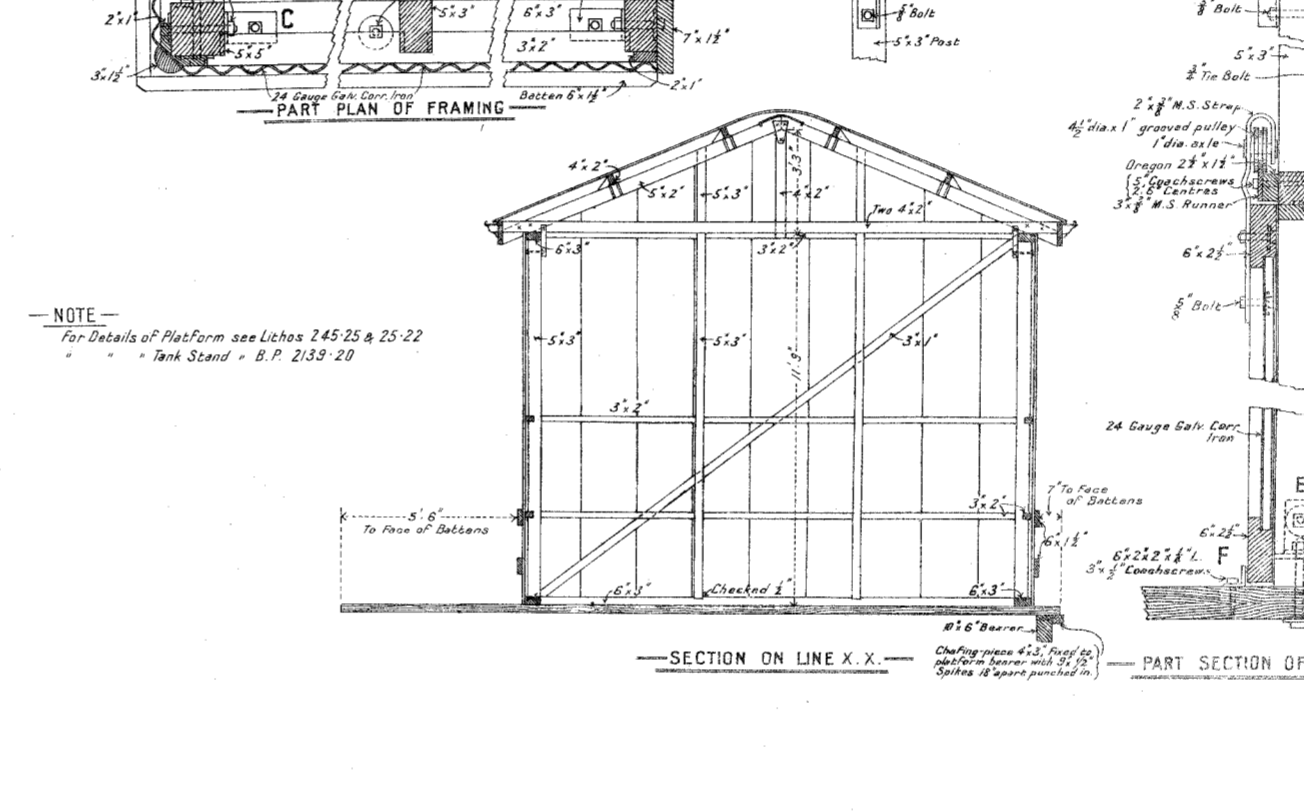
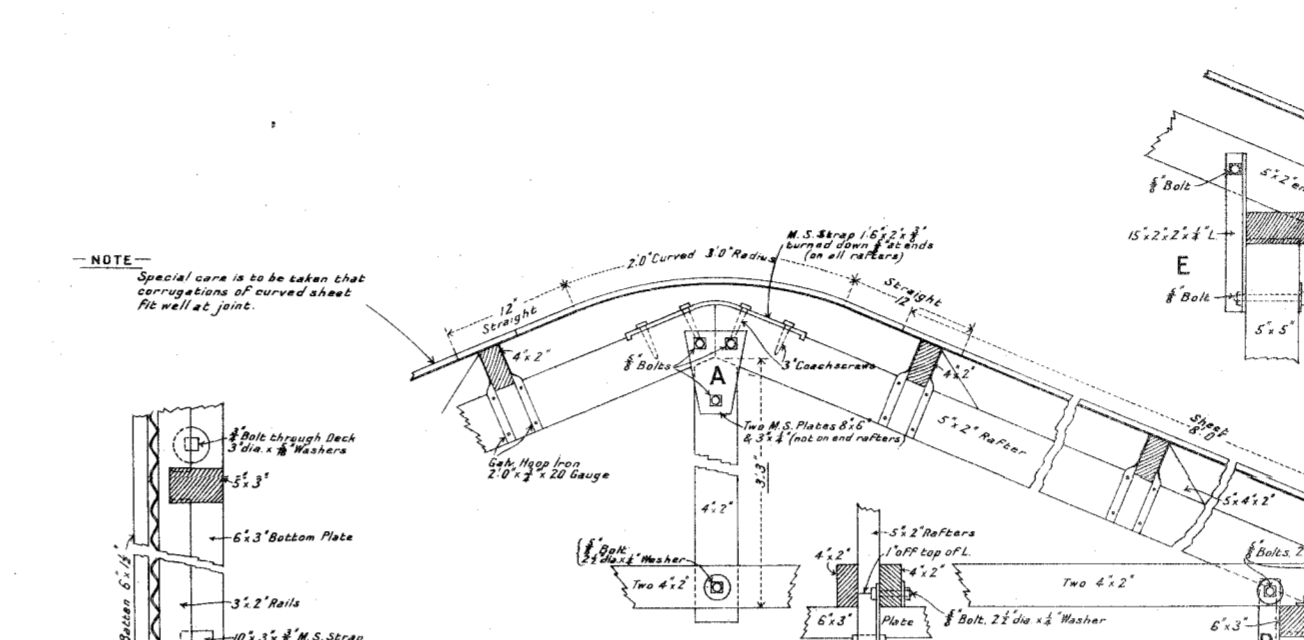
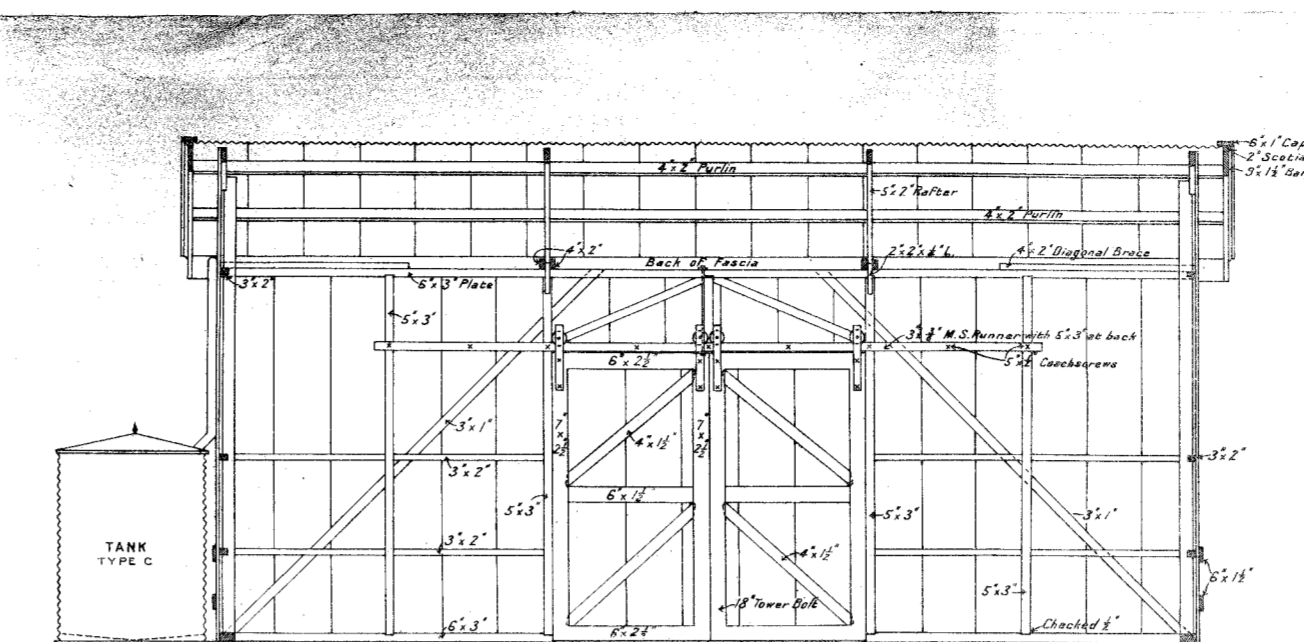
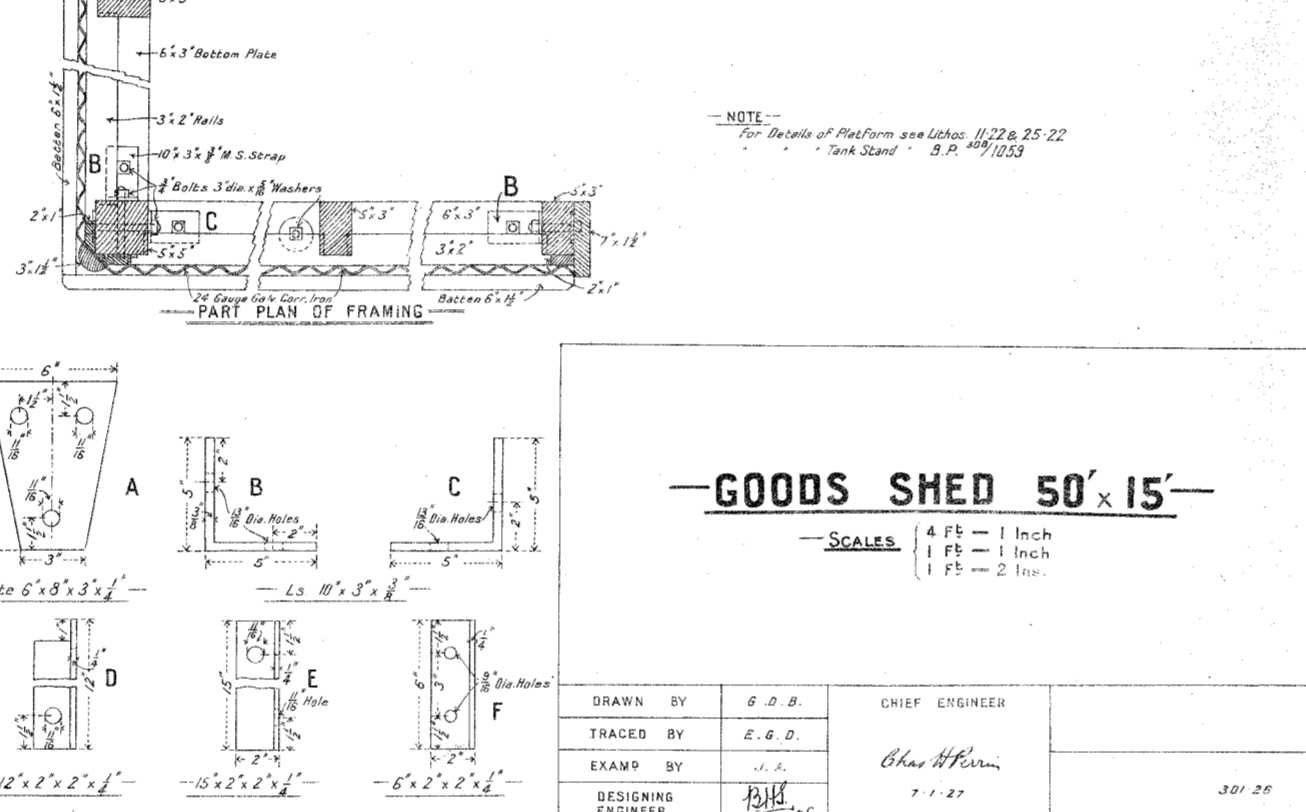
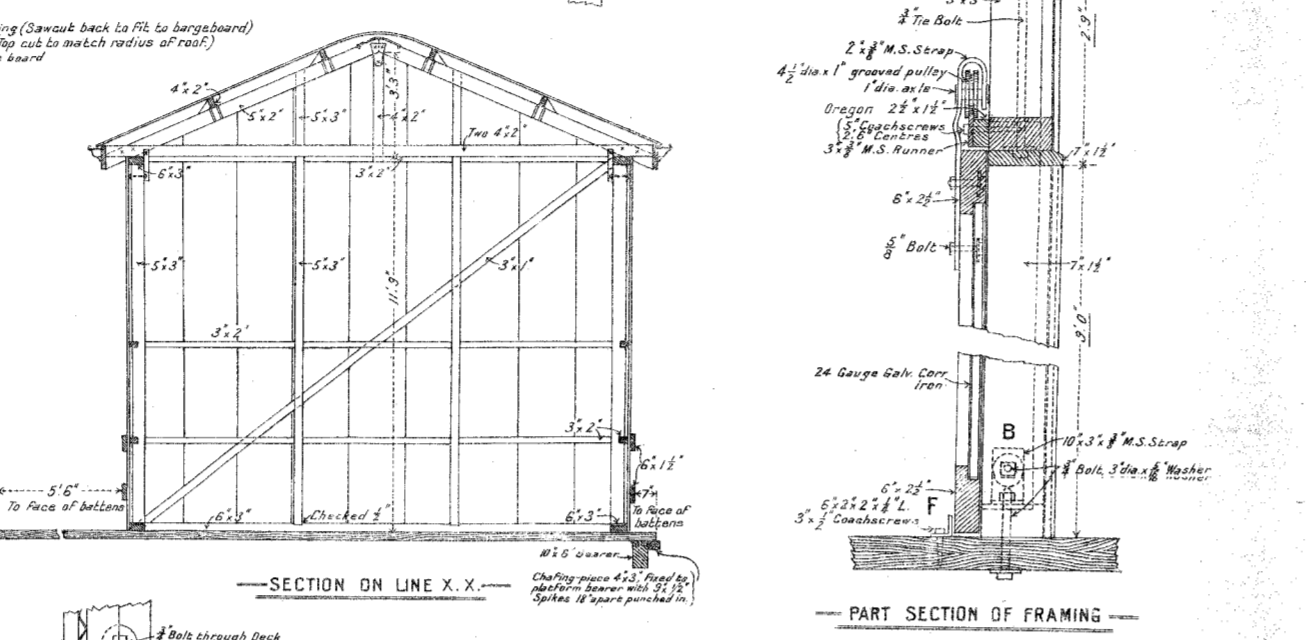
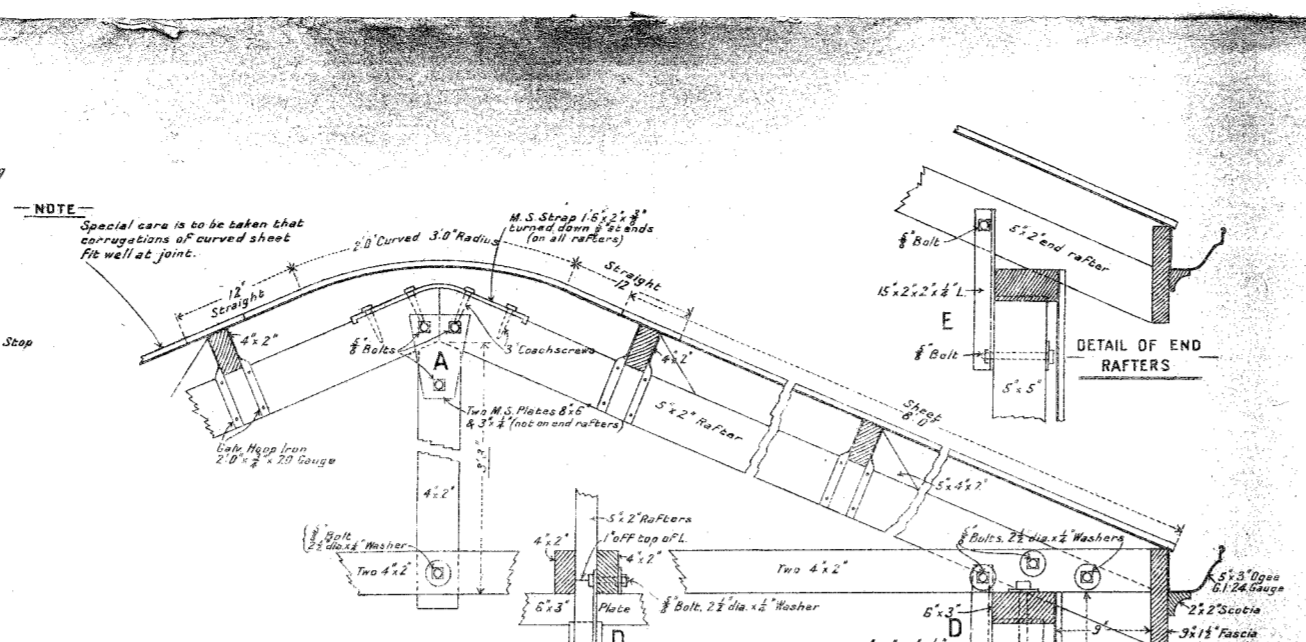
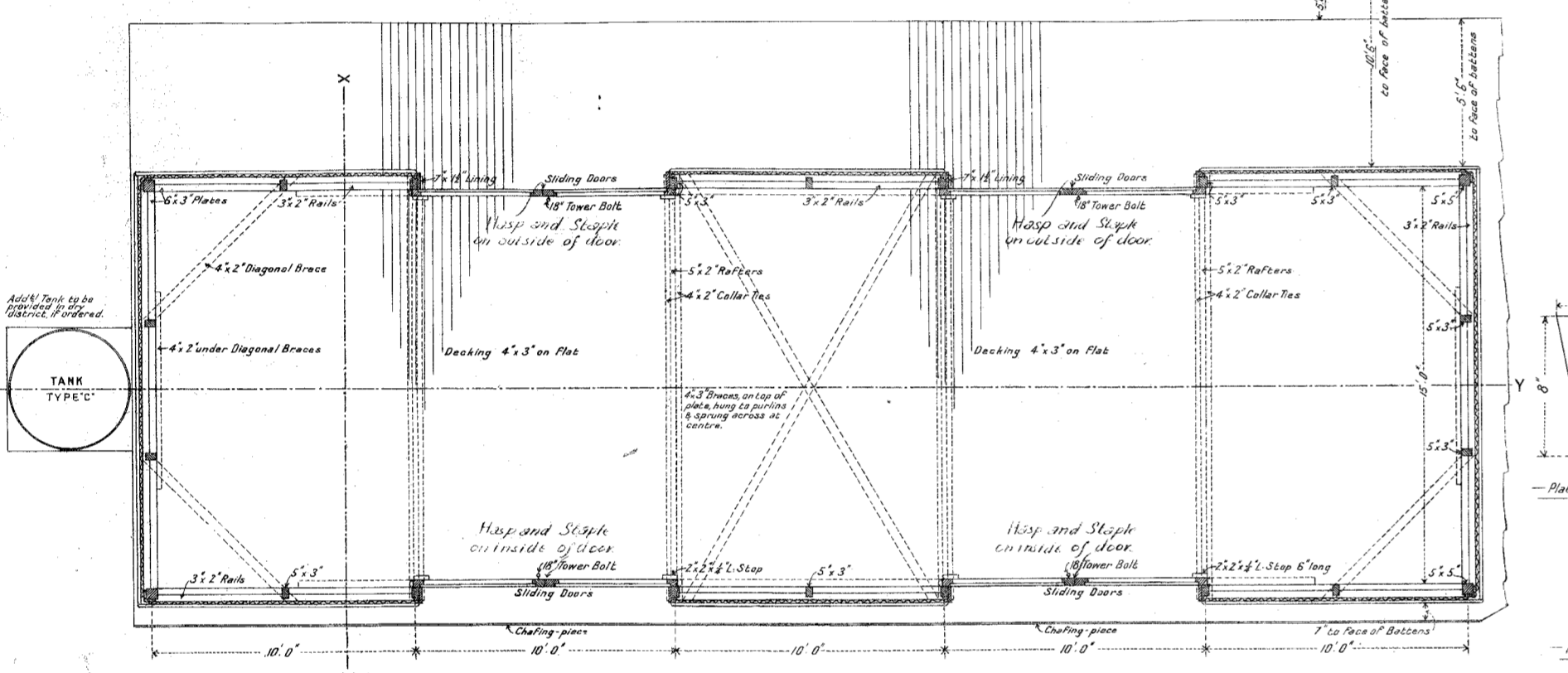
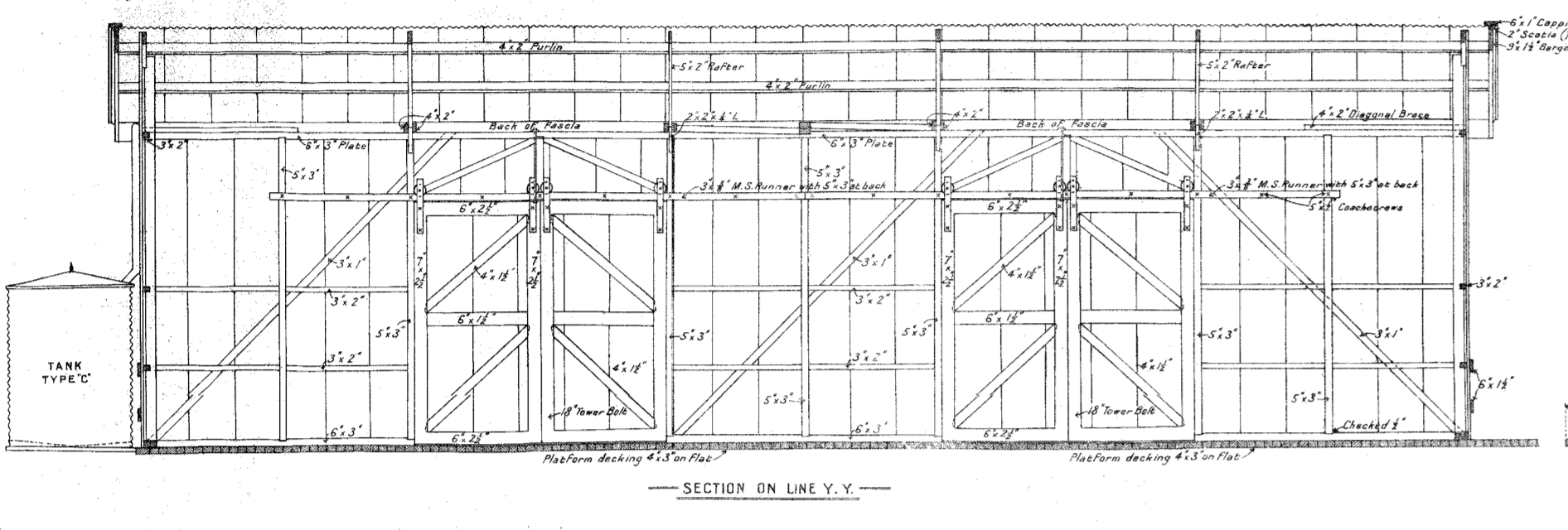
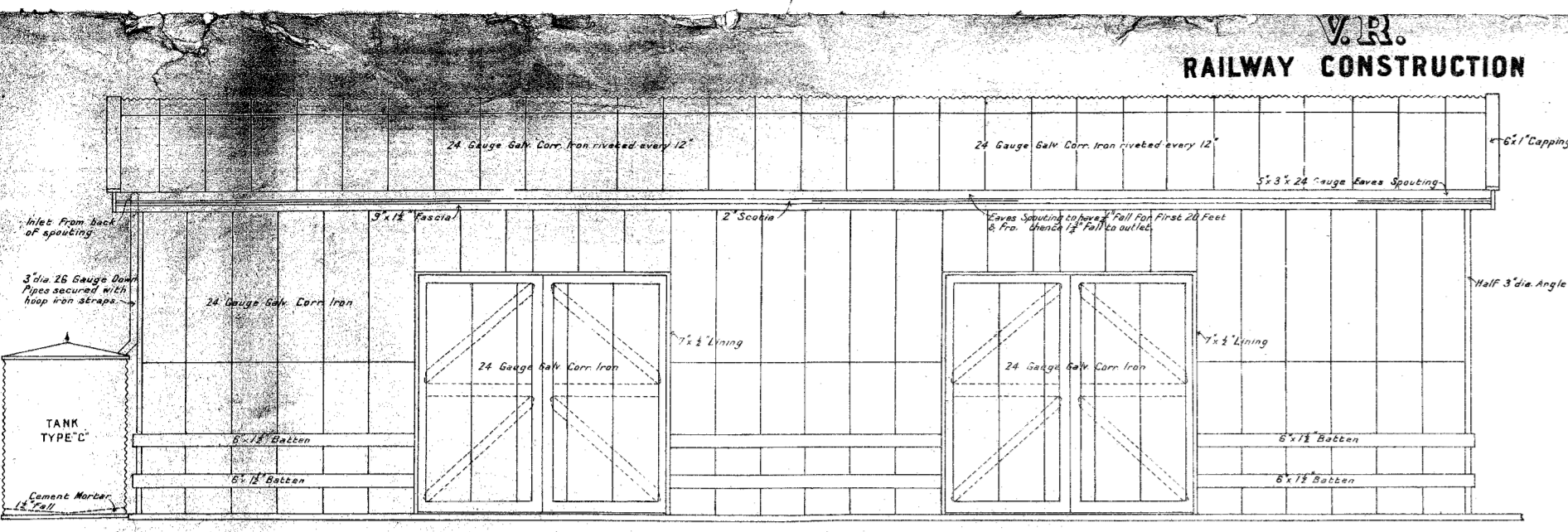

GOODS SHED 50'x15'
 SCALES: 4 FT = 1 Inch
 1 FT = 2 Inch

DRAWN BY	E. G. D.	CHIEF ENGINEER
TRACED BY	E. G. D.	
EXAM BY	J. A.	
DESIGNED BY	J. A.	
ENGINEER		

GOODS SHED 30'x15'
 SCALES: 4 FT = 1 Inch
 1 FT = 2 Inch

DRAWN BY	E. G. D.	CHIEF ENGINEER
TRACED BY	E. G. D.	
EXAM BY	J. A.	
DESIGNED BY	J. A.	
ENGINEER		

V.R. RAILWAY CONSTRUCTION
VAN GOODS SHED
 Scale 4 Feet = 1 Inch

QUANTITIES

ITEM	QUANTITY	UNIT
2x4 Sawn Hardwood	100	ft
2x6 Sawn Hardwood	50	ft
2x8 Sawn Hardwood	20	ft
2x10 Sawn Hardwood	10	ft
2x12 Sawn Hardwood	5	ft
2x4 Sawn Hardwood	100	ft
2x6 Sawn Hardwood	50	ft
2x8 Sawn Hardwood	20	ft
2x10 Sawn Hardwood	10	ft
2x12 Sawn Hardwood	5	ft

V.R. RAILWAY CONSTRUCTION

QUANTITIES

ITEM	QUANTITY	UNIT
2x4 Sawn Hardwood	100	ft
2x6 Sawn Hardwood	50	ft
2x8 Sawn Hardwood	20	ft
2x10 Sawn Hardwood	10	ft
2x12 Sawn Hardwood	5	ft
2x4 Sawn Hardwood	100	ft
2x6 Sawn Hardwood	50	ft
2x8 Sawn Hardwood	20	ft
2x10 Sawn Hardwood	10	ft
2x12 Sawn Hardwood	5	ft

V.R. RAILWAY CONSTRUCTION
VAN GOODS SHED 15'x12'
 Scale 4 Feet = 1 Inch

QUANTITIES

ITEM	QUANTITY	UNIT
2x4 Sawn Hardwood	100	ft
2x6 Sawn Hardwood	50	ft
2x8 Sawn Hardwood	20	ft
2x10 Sawn Hardwood	10	ft
2x12 Sawn Hardwood	5	ft
2x4 Sawn Hardwood	100	ft
2x6 Sawn Hardwood	50	ft
2x8 Sawn Hardwood	20	ft
2x10 Sawn Hardwood	10	ft
2x12 Sawn Hardwood	5	ft

2150

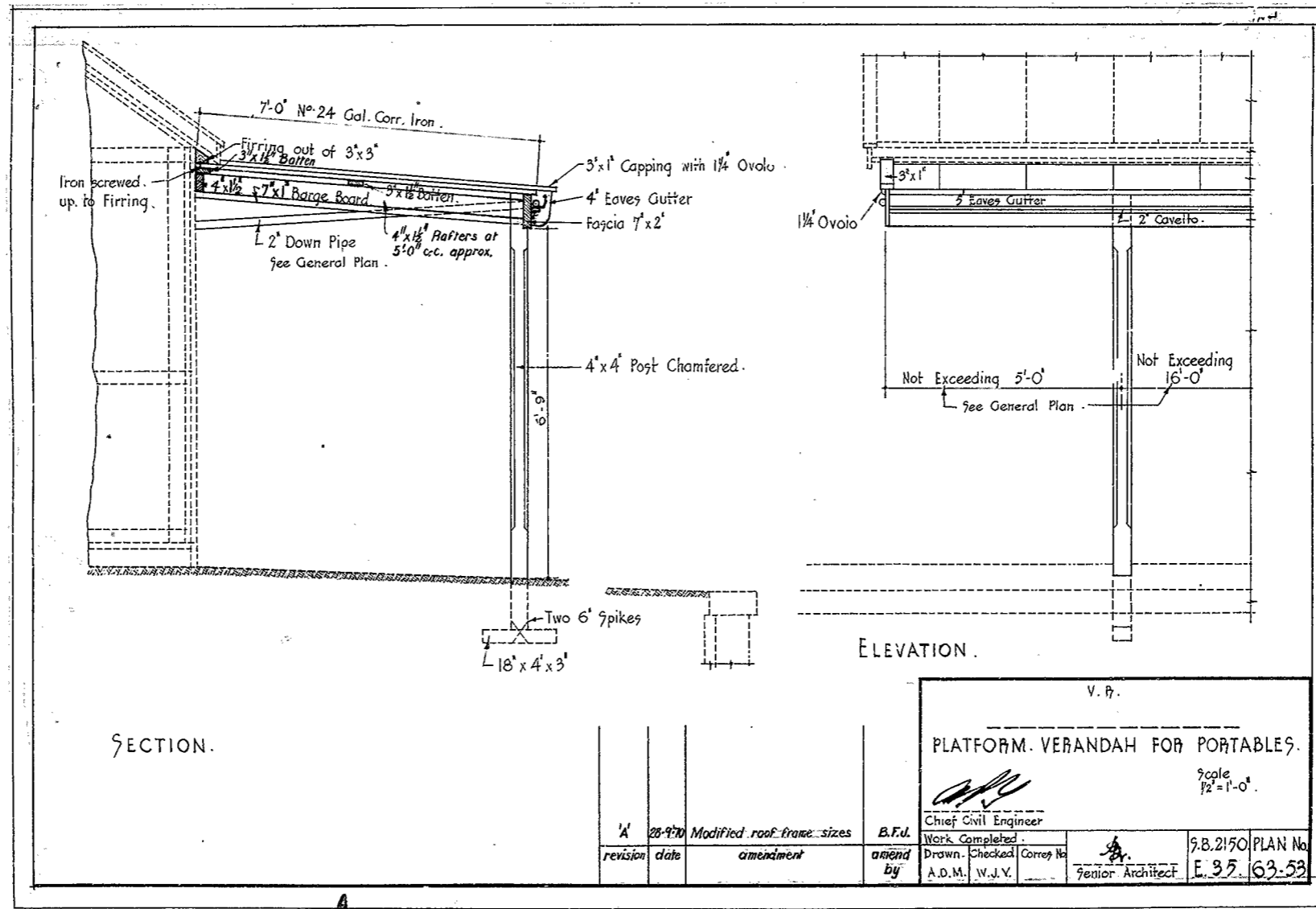

SECTION.

ELEVATION.

V. P.
 PLATFORM VERANDAH FOR PORTABLES.

Scale
 1/2" = 1'-0"

Chief Civil Engineer
 Work Completed
 Drawn: A.D.M. Checked: W.J.V. Correc. No.
 Senior Architect
 9.B.2150 PLAN No
 E. 35 63-53

revision	date	amendment	amend by
A	28-9-70	Modified roof frame sizes	B.F.J.

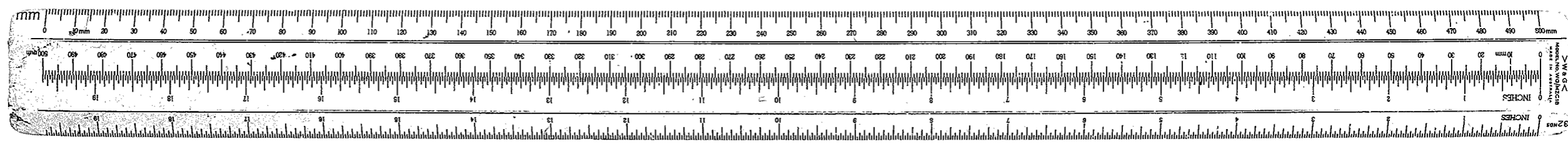

122

23919
A. 2. 62

V.R.

Portable Goods Shed

L.E.M.

SCALE, 4 FEET TO AN INCH

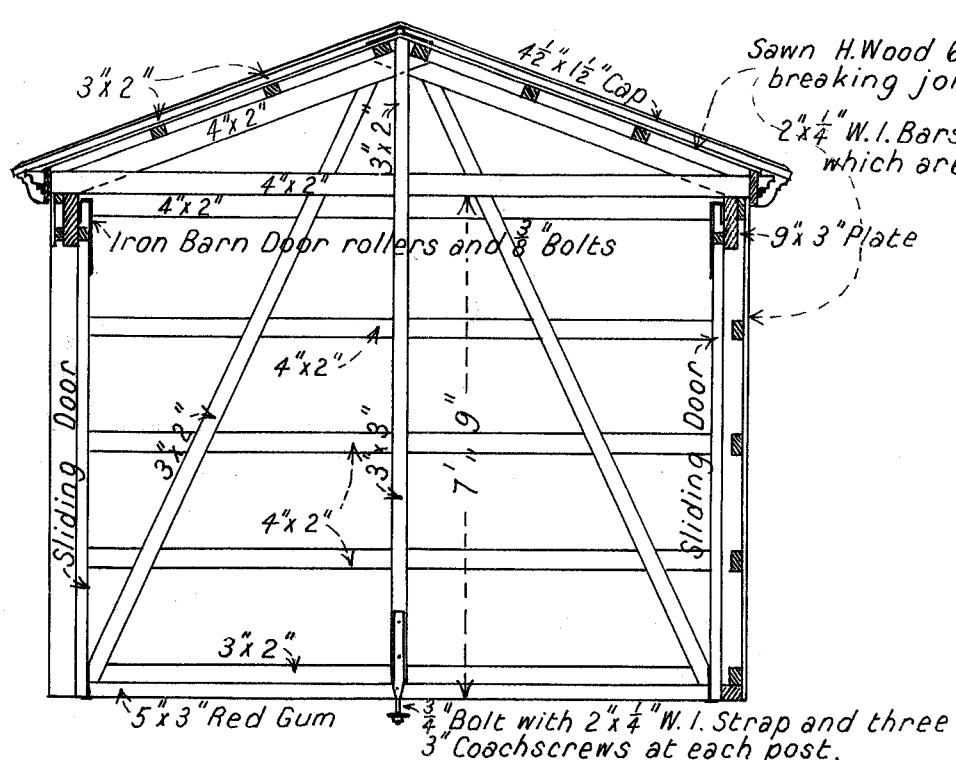

Section A.A.

The ground plates are to be sawn Red Gum and the remainder of the Framing sawn Hardwood Splinters are to be dressed off from exposed surfaces. Posts, plates, rails, rafters and purlins are to be secured together with $\frac{3}{8}$ " Wrought Iron Bolts

Two 2" Galv^d Iron Down Pipes, 24 Gauge, where directed.

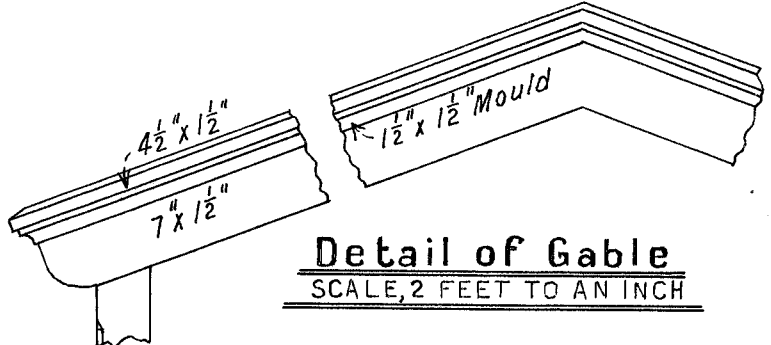

Detail of Gable
SCALE, 2 FEET TO AN INCH

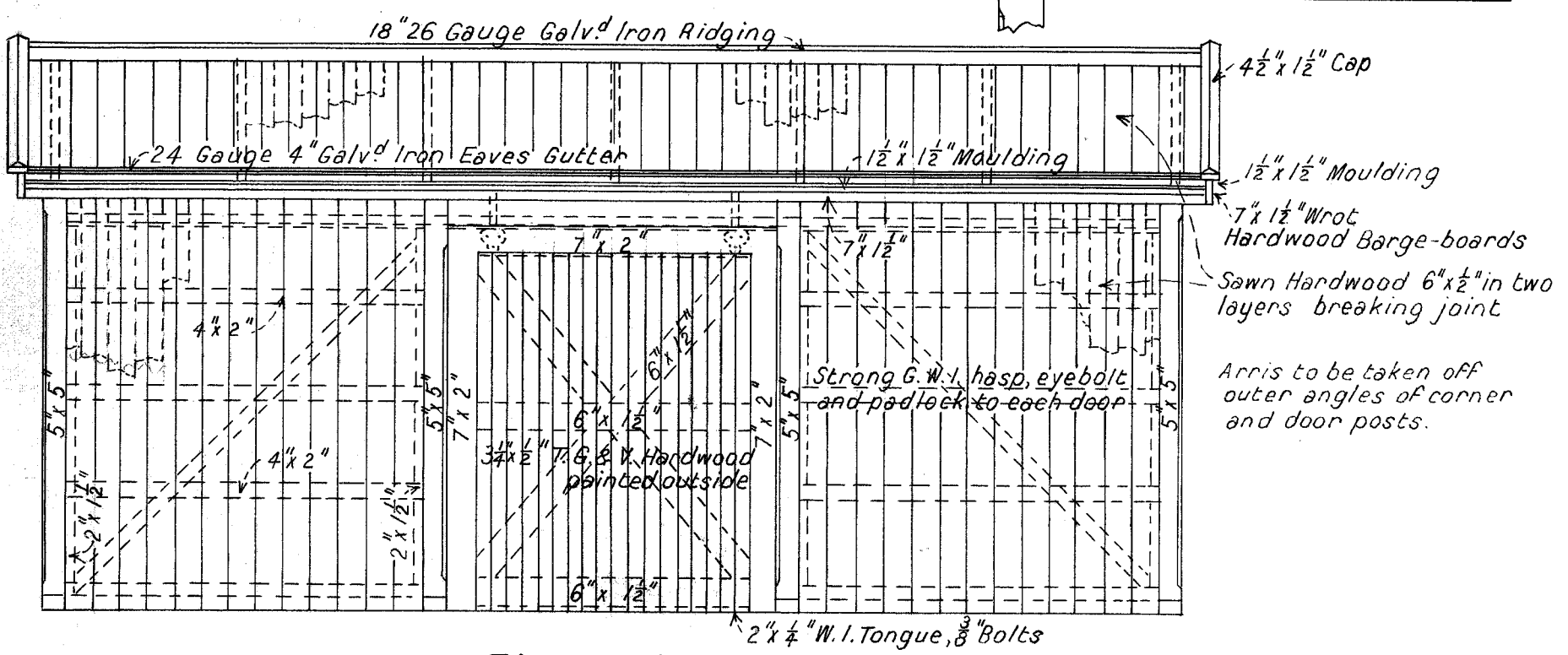

Elevation

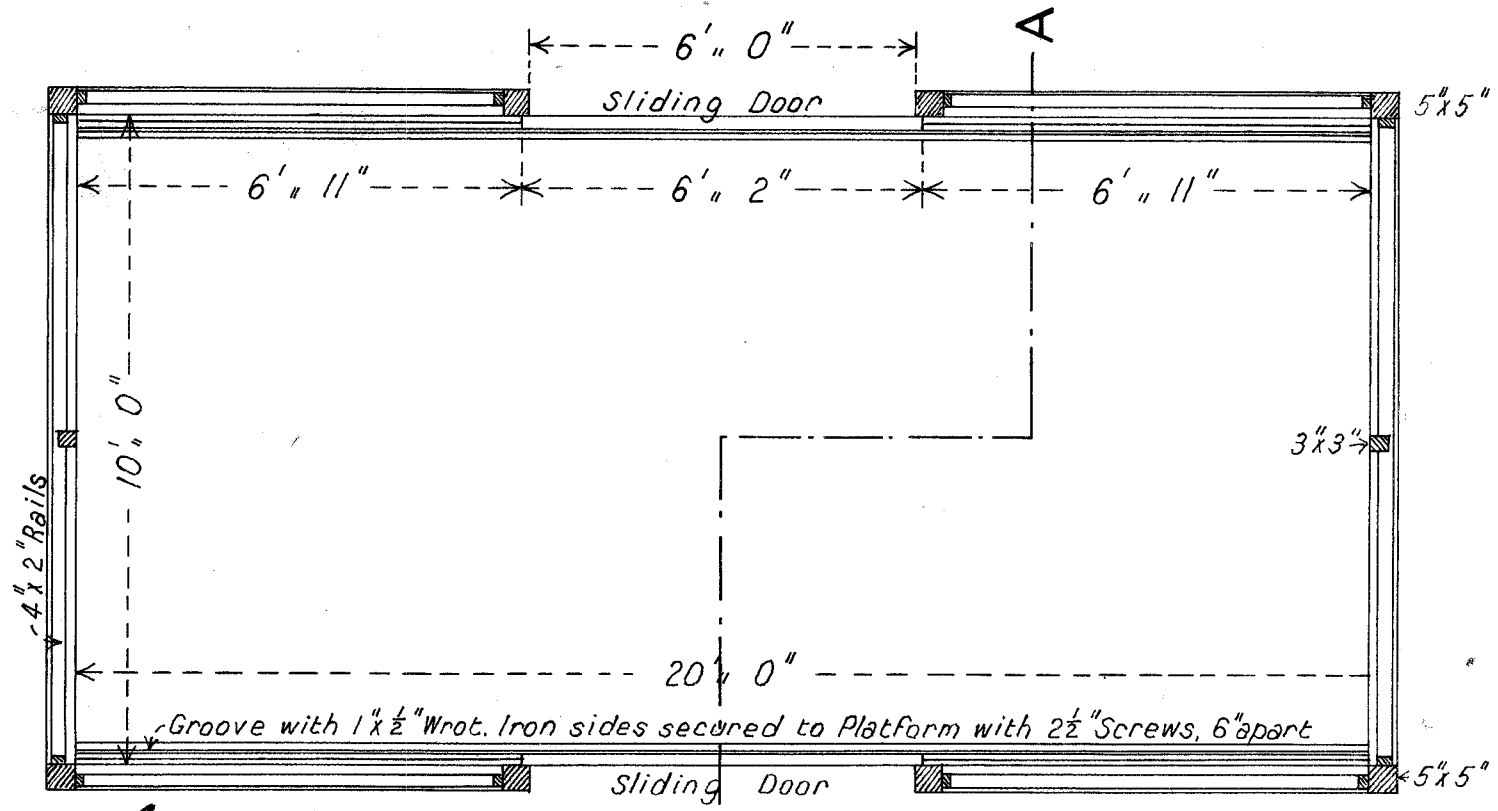

Plan

[Signature]
Chief Architect
3. 10. 18

R. 295
E. 38
[Signature]
Asst. Chief Engineer of Way and Works.
3. 10. 18.

-V-R-

Portable Room for Addition to Departmental Residence N°

Scale, 2 Feet to an Inch.

2.9.19. A.T.

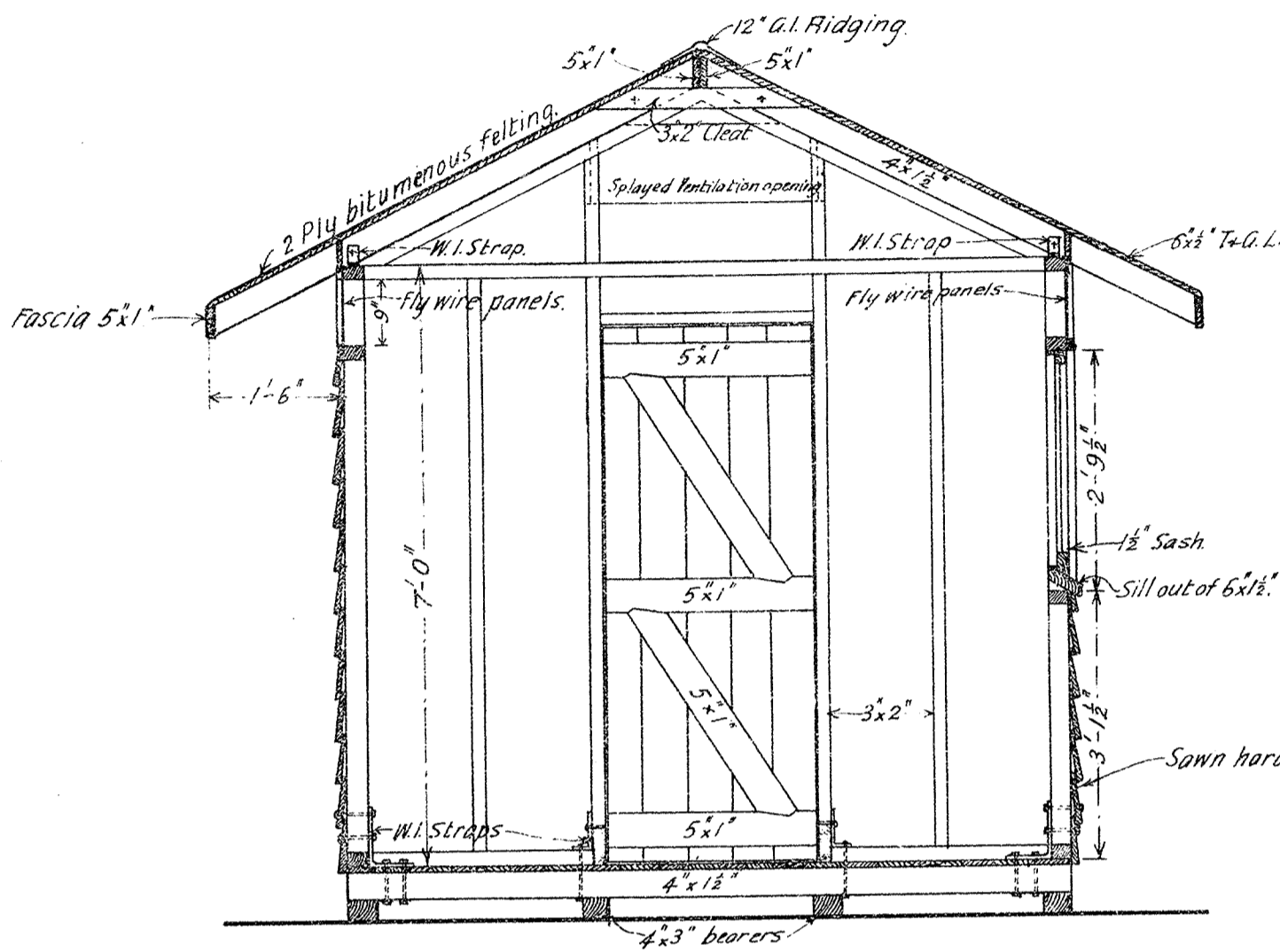

Section A.A.

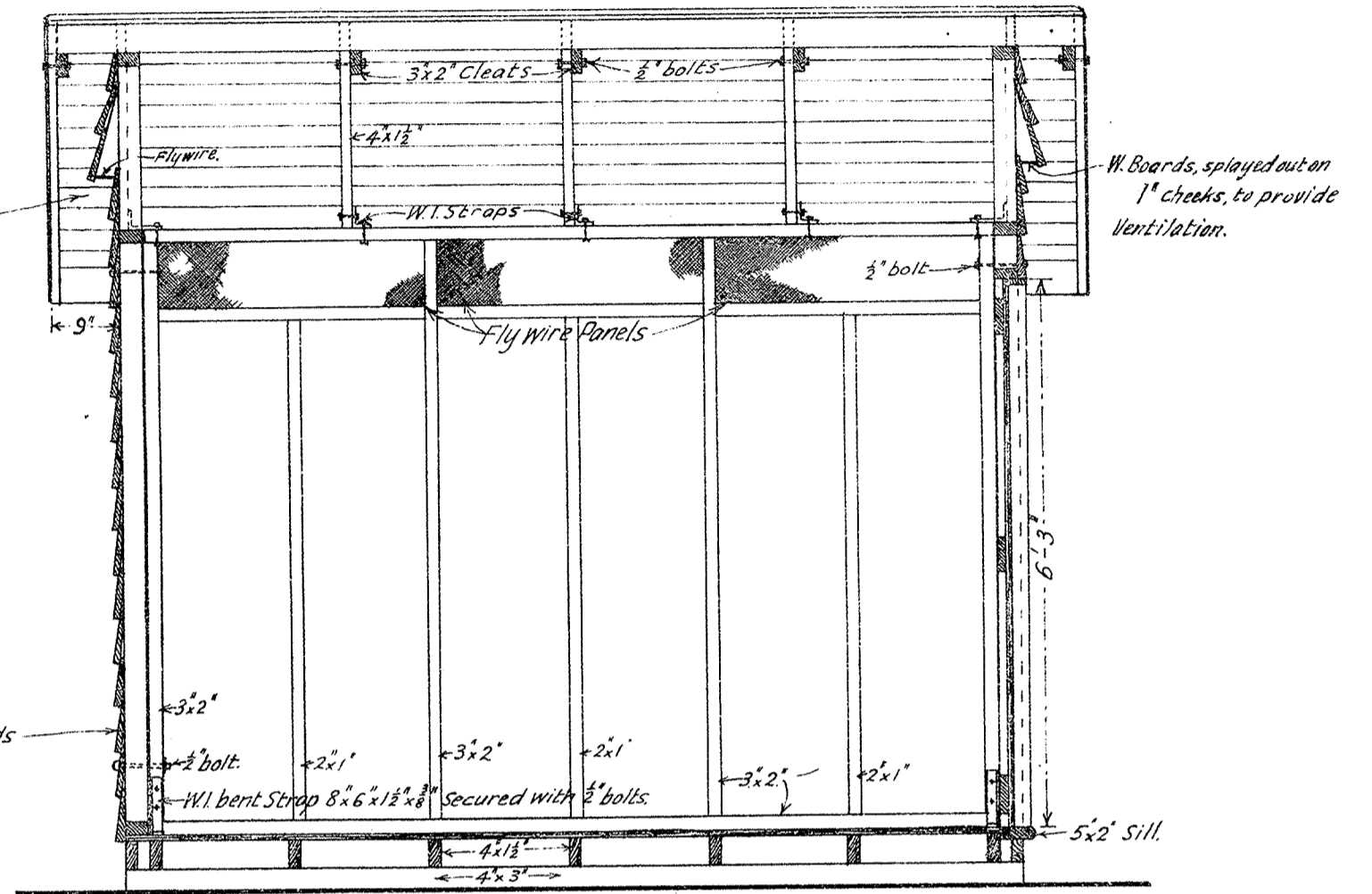

Section B.B.

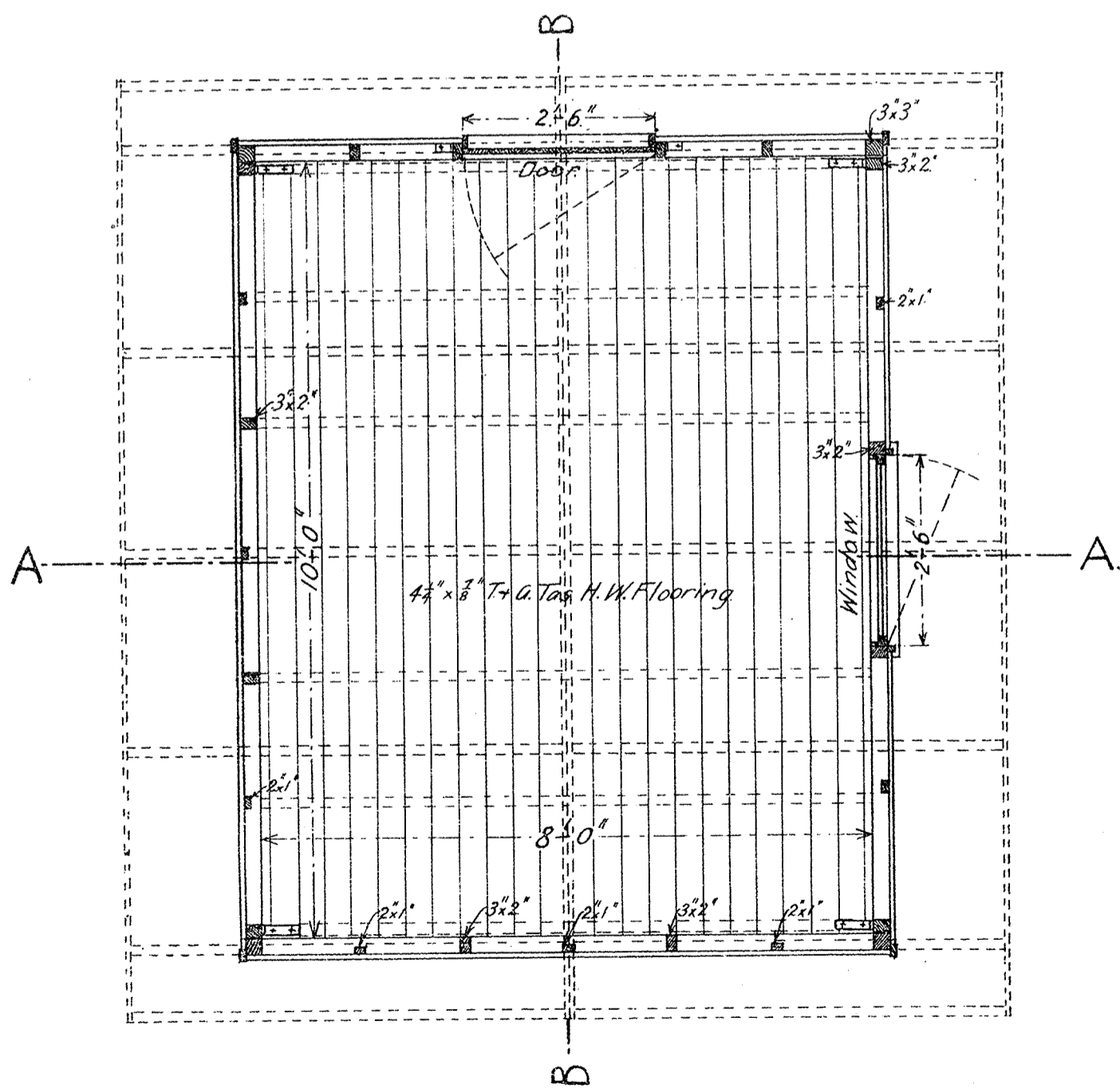

Plan

Side and end walls are interchangeable, door + window can be placed to suit aspect.

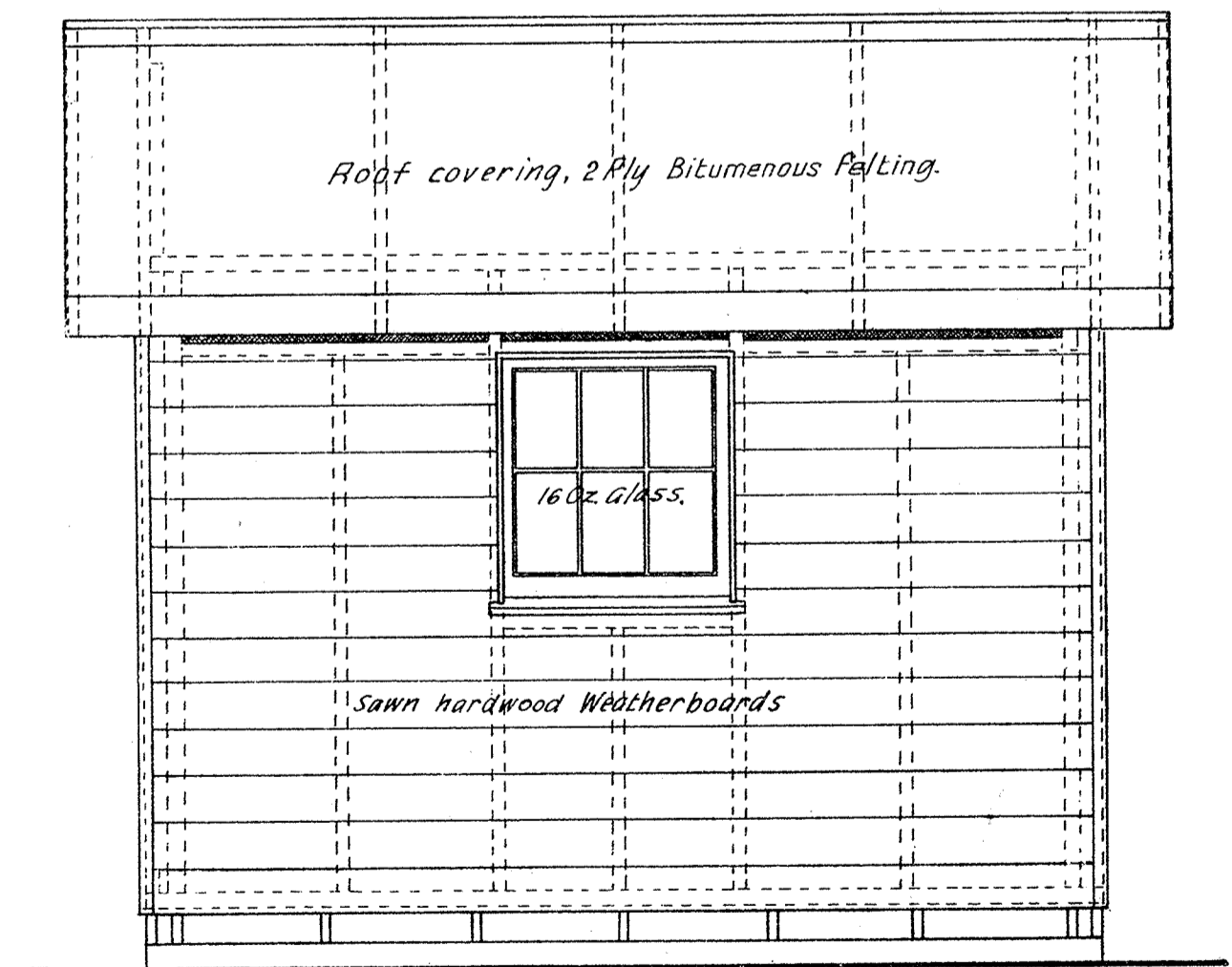

Side Elevation

Note.

- Floor - Bearers of red gum or yellow stringy bark. Joists of sawn hardwood.
- Floor covering of 4 1/2" x 8" T+G Tasmanian hardwood.
- Walls - Rails, studs etc. of sawn hardwood. Weatherboards of sawn hardwood.
- Door ledges, braces, stops + lining of celery top pine.
- Window sill, stops + sash of c. top pine.
- Roof - Rafters + cleats of sawn hardwood.
- Lining + fascia boards of celery top pine.

Architect.
4.9.19

A. H. Kennick
Ast. Chief Engr of May + Works.
4.9.19.

2716

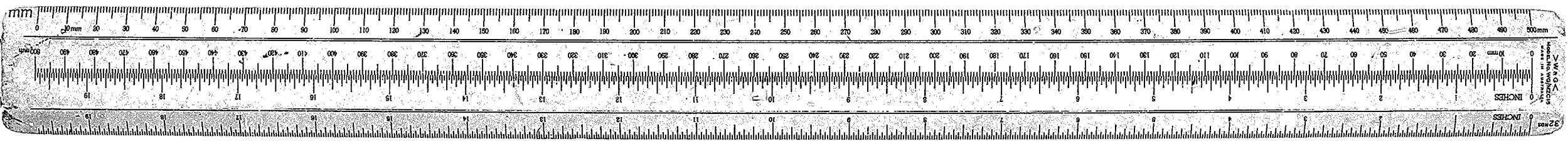
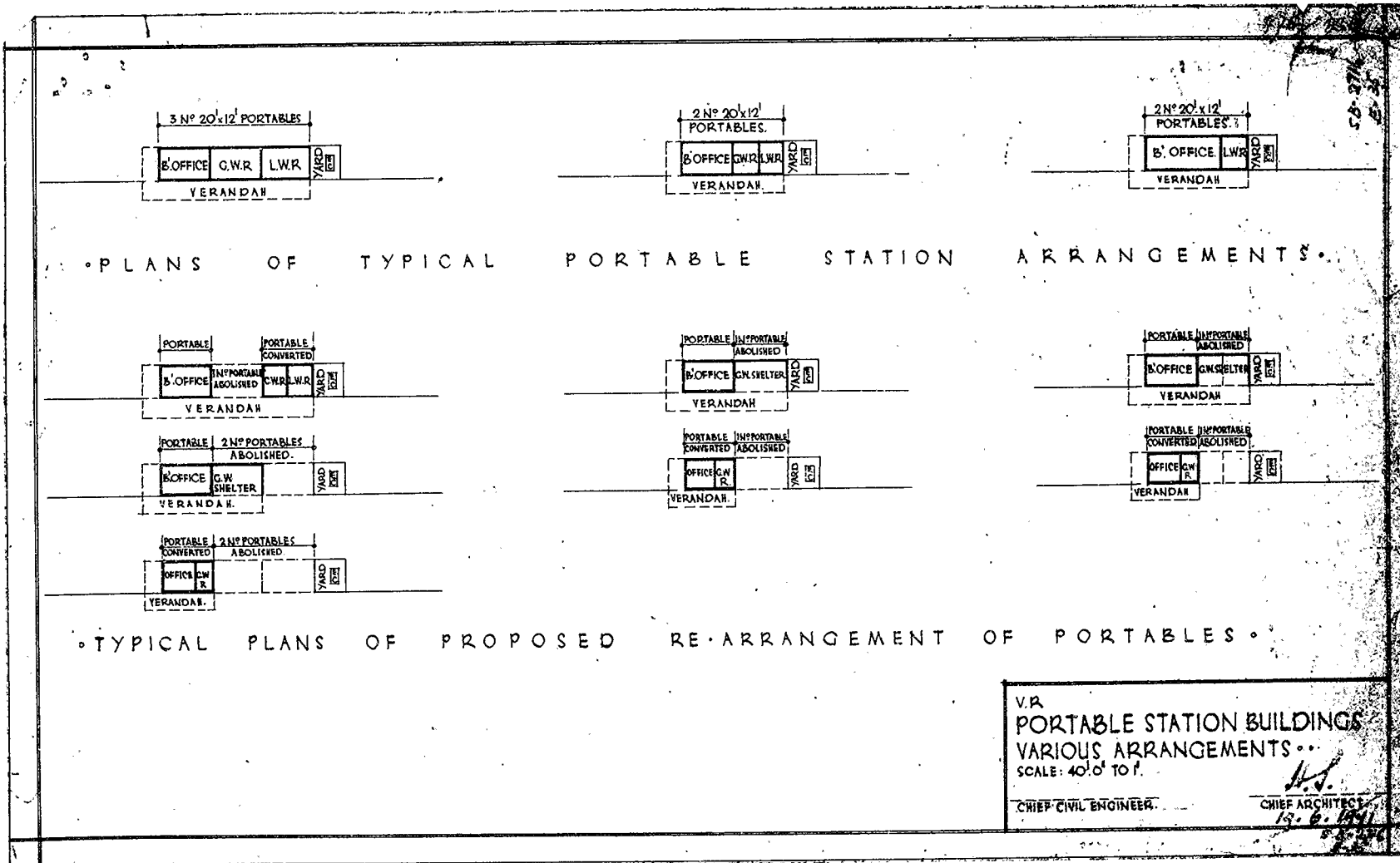

VICTORIAN RAILWAYS,

LINE

Members *Henry Williams*

RESIDENCE AT *Williams*

SCALE 8 FEET TO AN INCH

CONTRACT No 3689

No

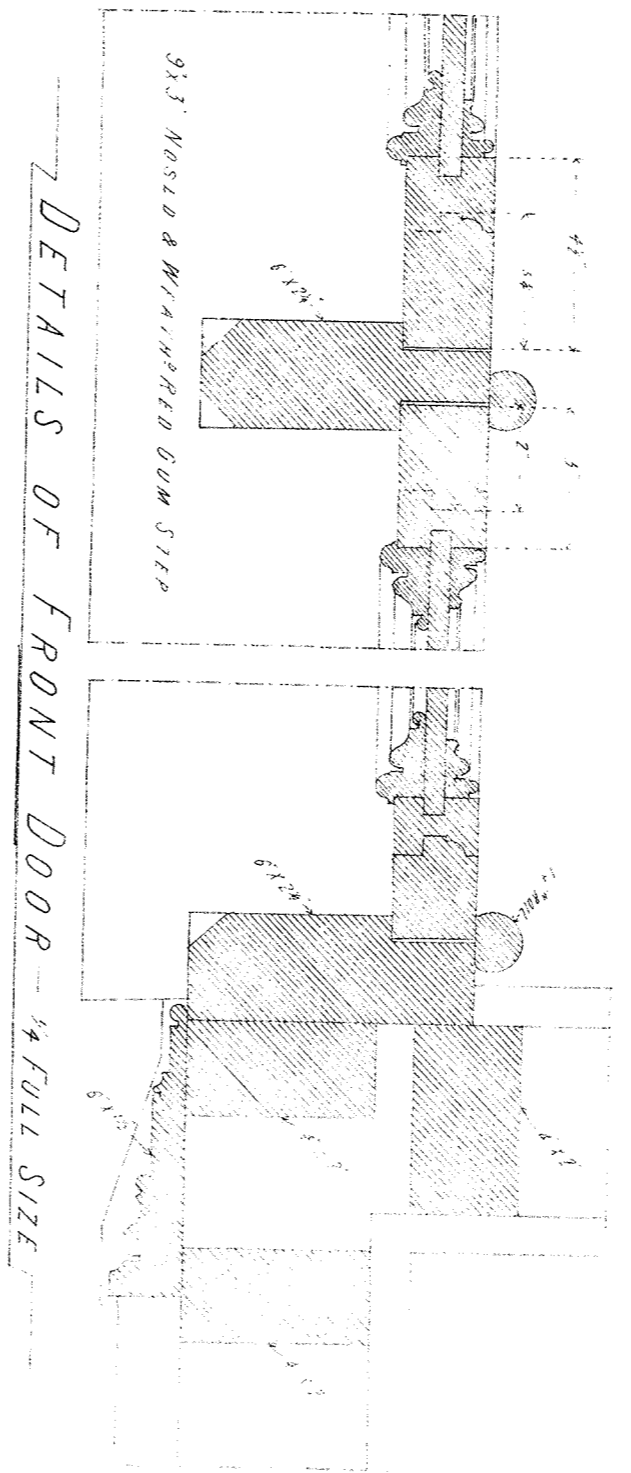
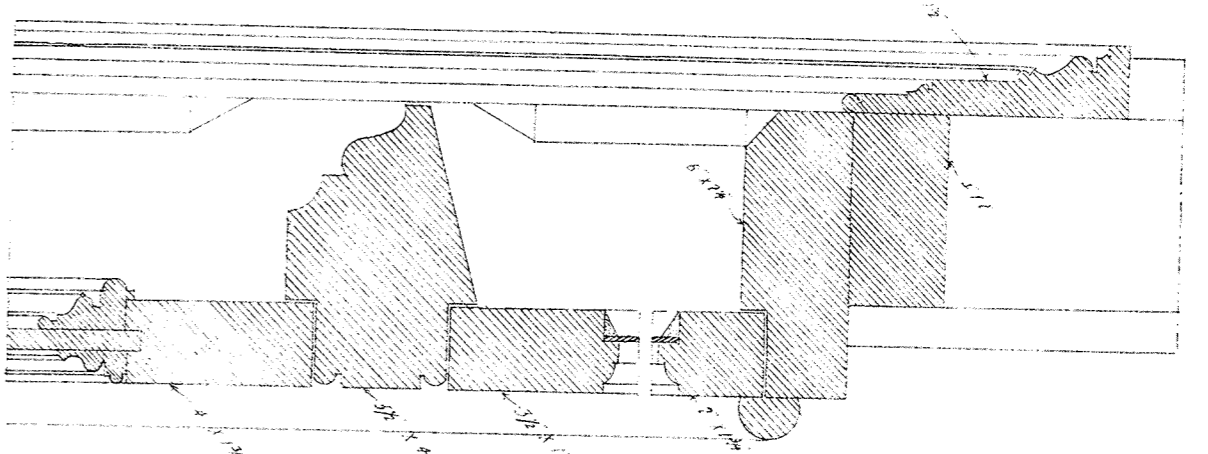

DETAILS OF FRONT DOOR - 1/4 FULL SIZE

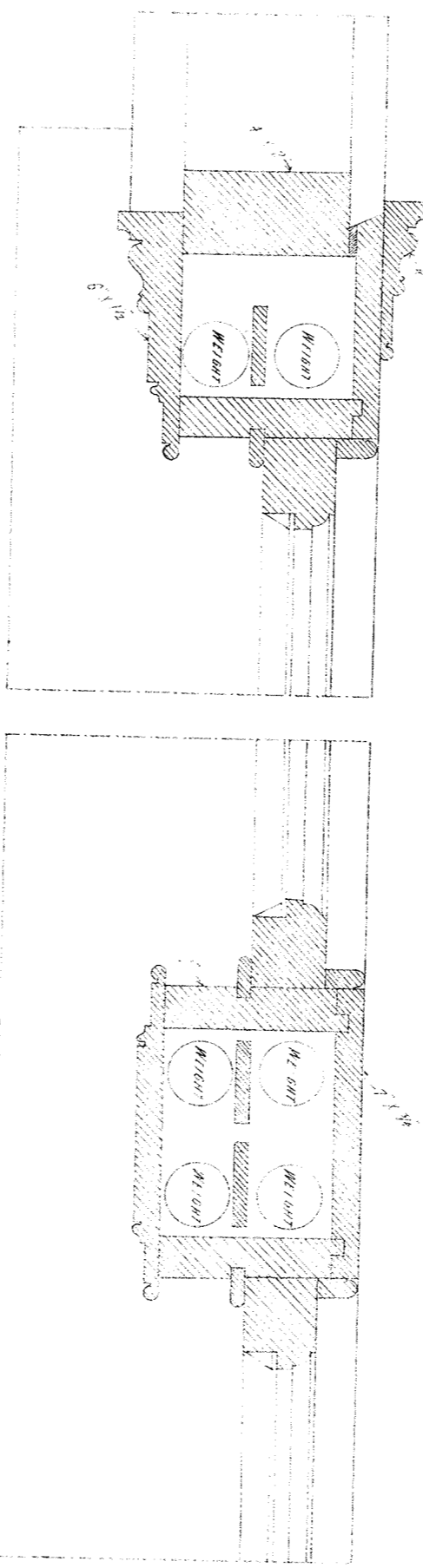
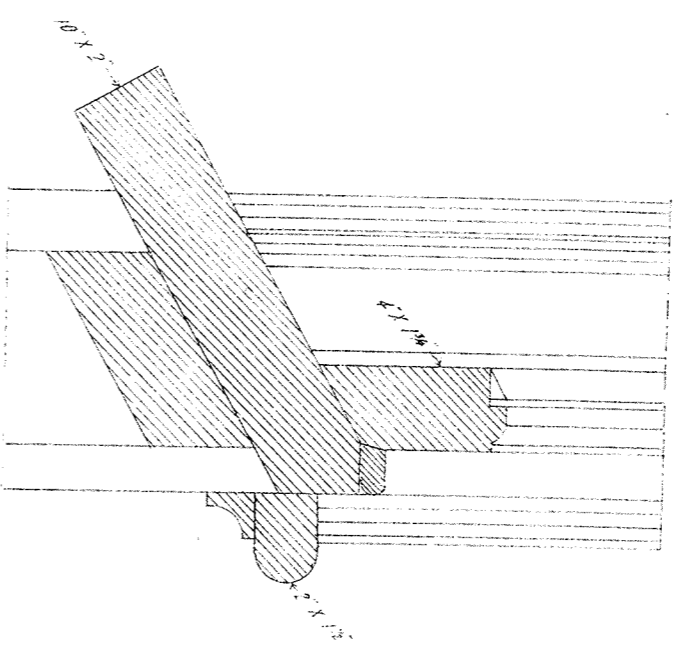

DETAILS OF WINDOWS - 1/4 FULL SIZE

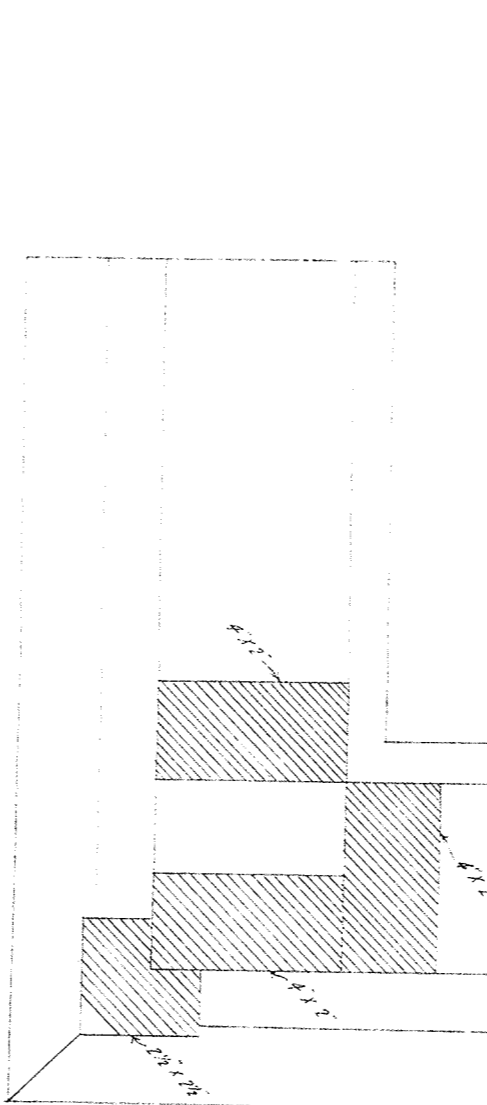
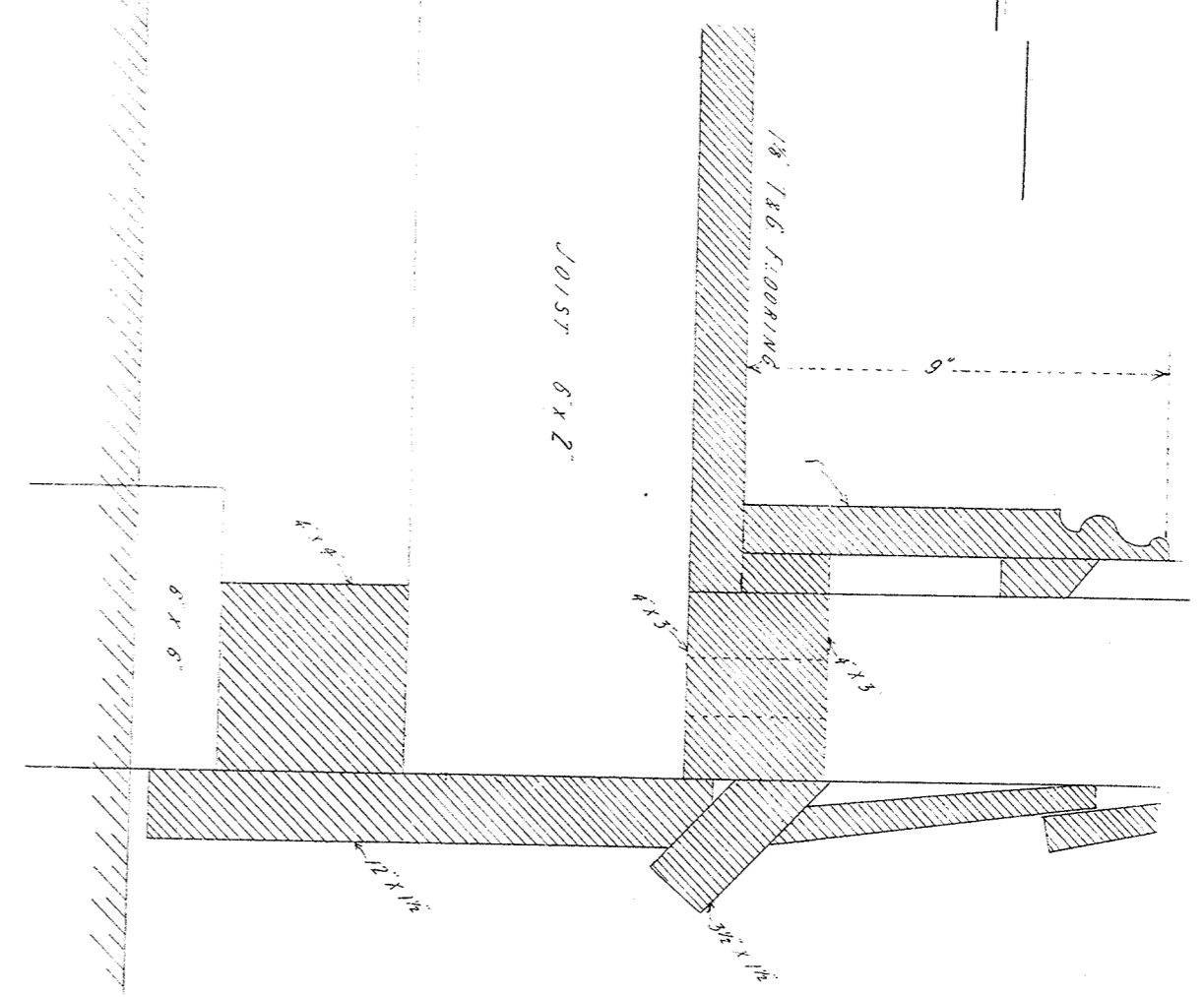

DETAILS OF ANGLES OF BUILDING - 1/4 FULL SIZE

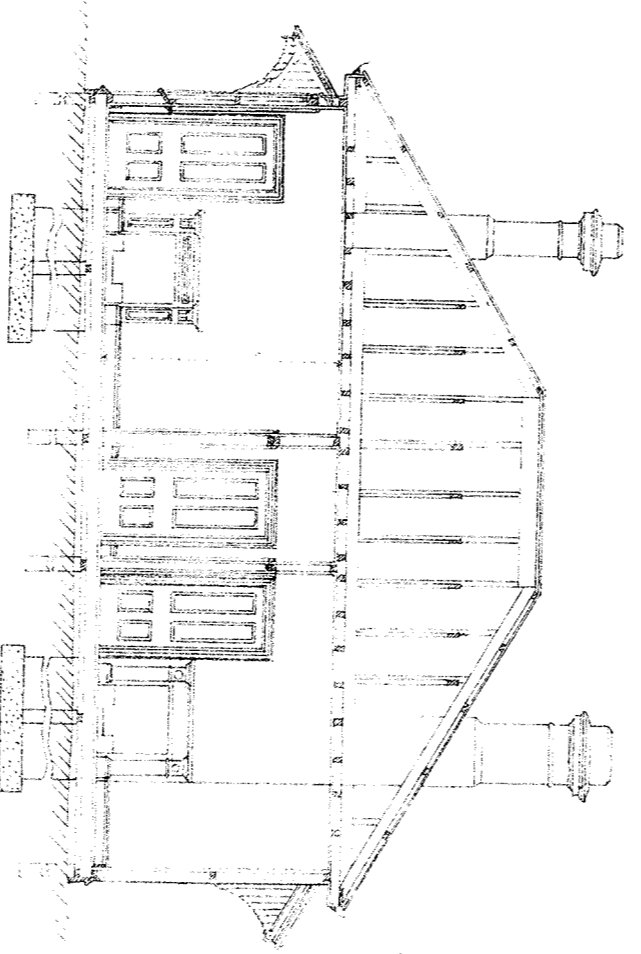

SECTION A B

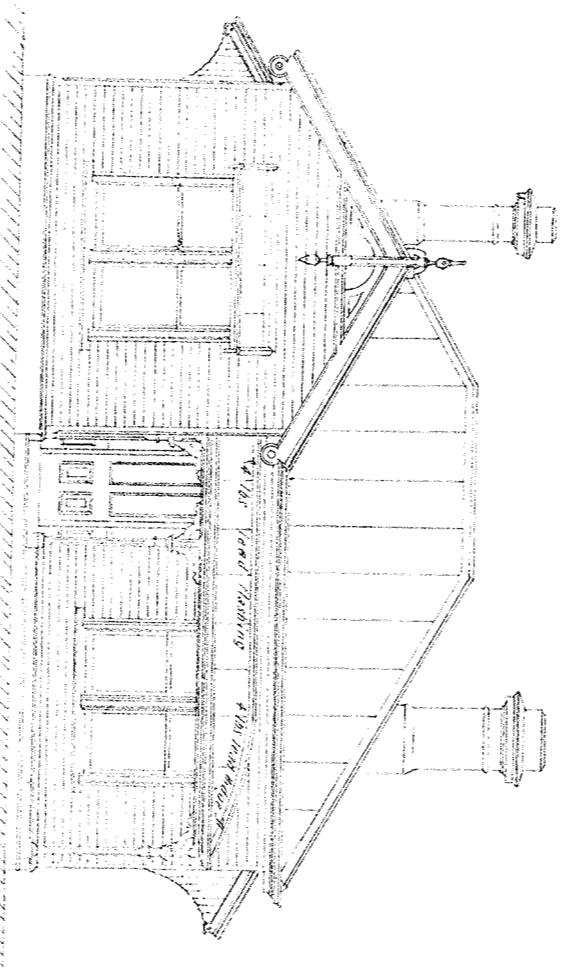

FRONT ELEVATION

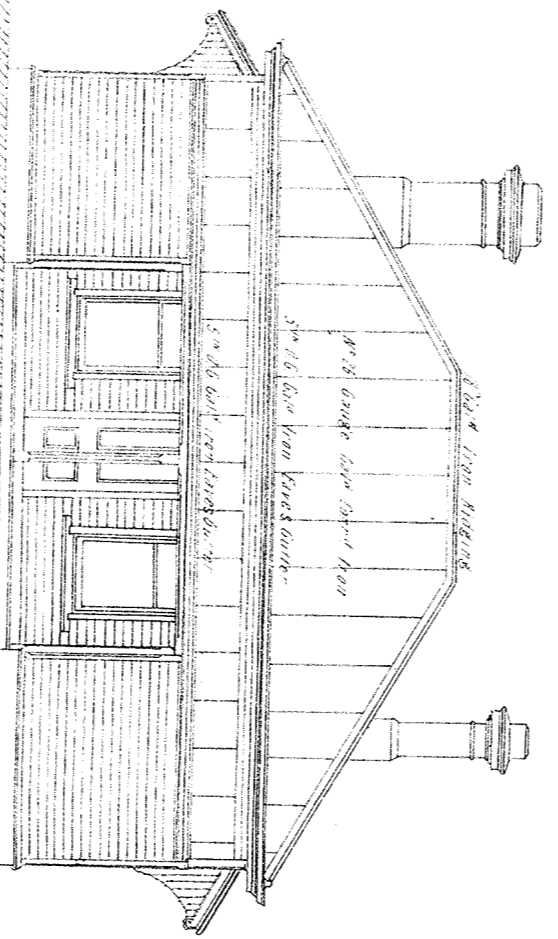

BACK ELEVATION

DETAILS OF WINDOW HOODS

Three-Light

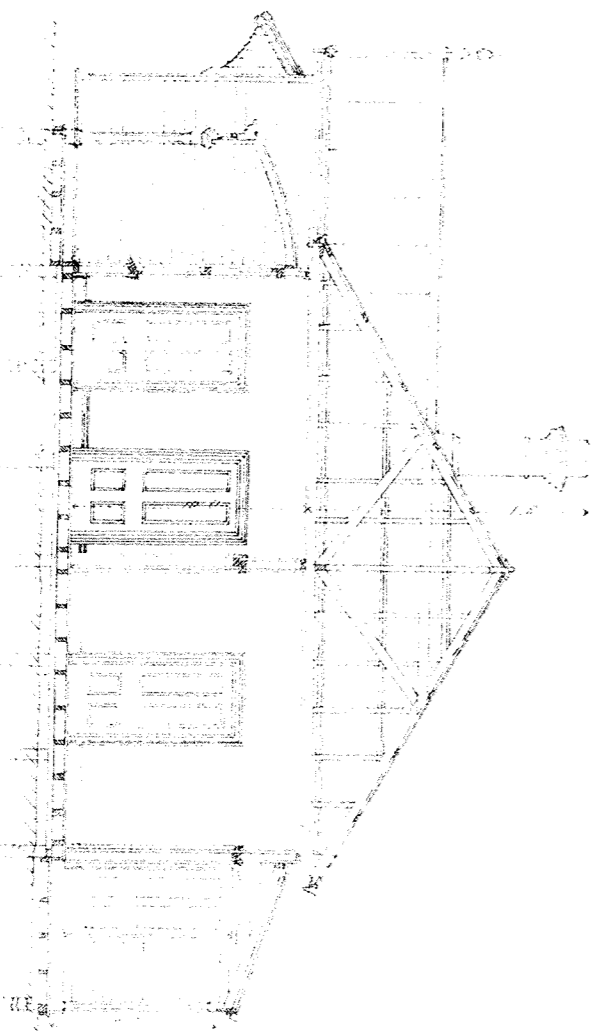

SECTION C D

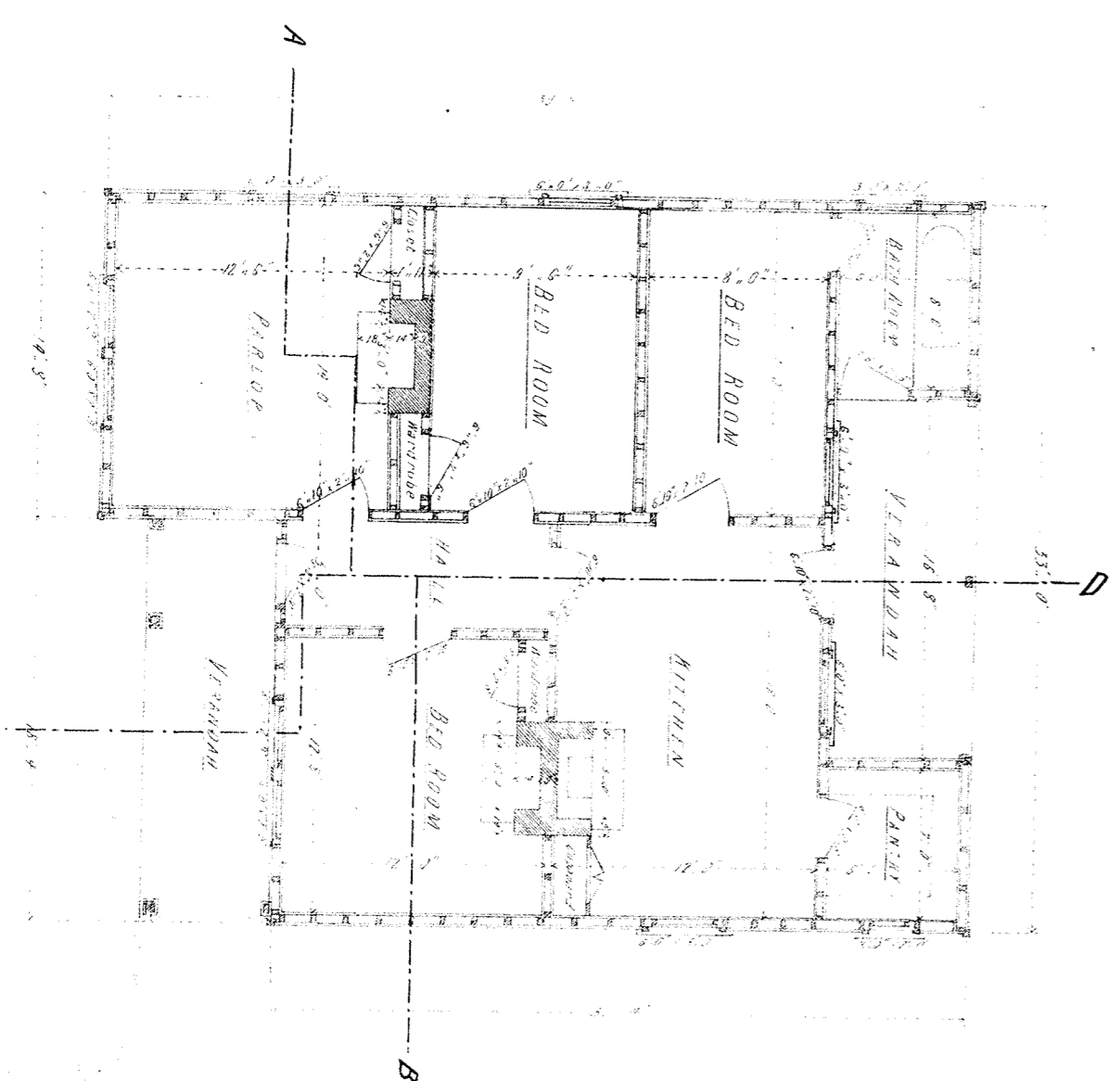

PLAN

Note - Dimensions are from level of ground

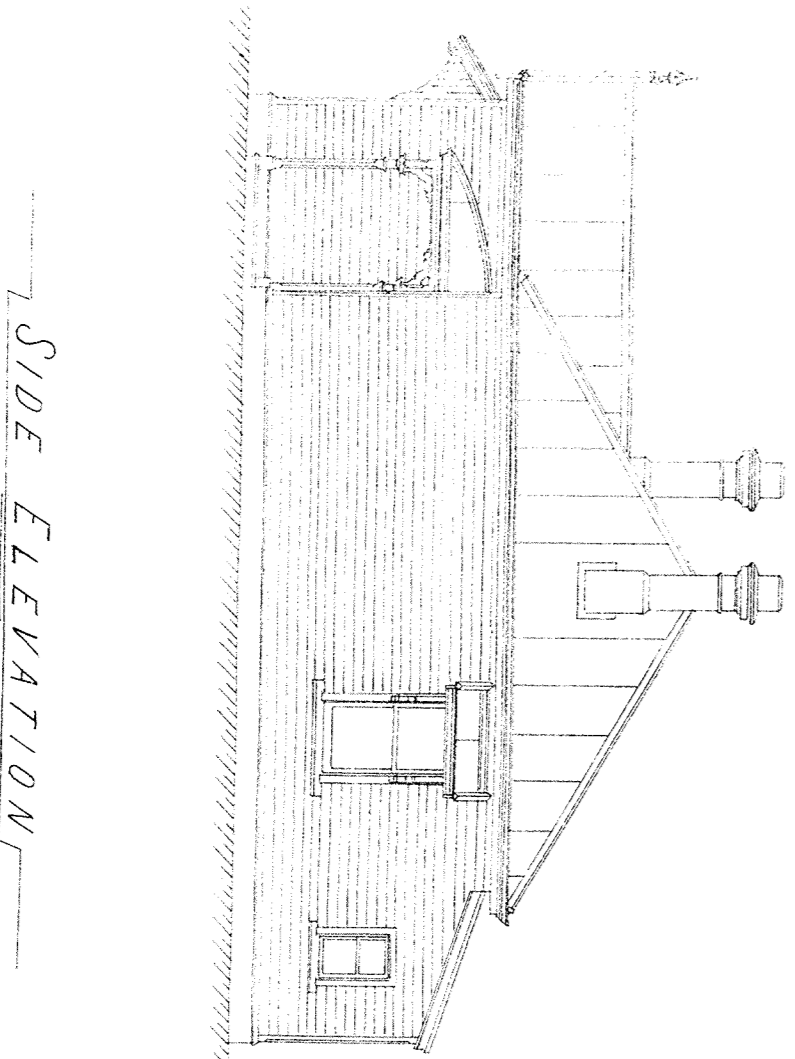

SIDE ELEVATION

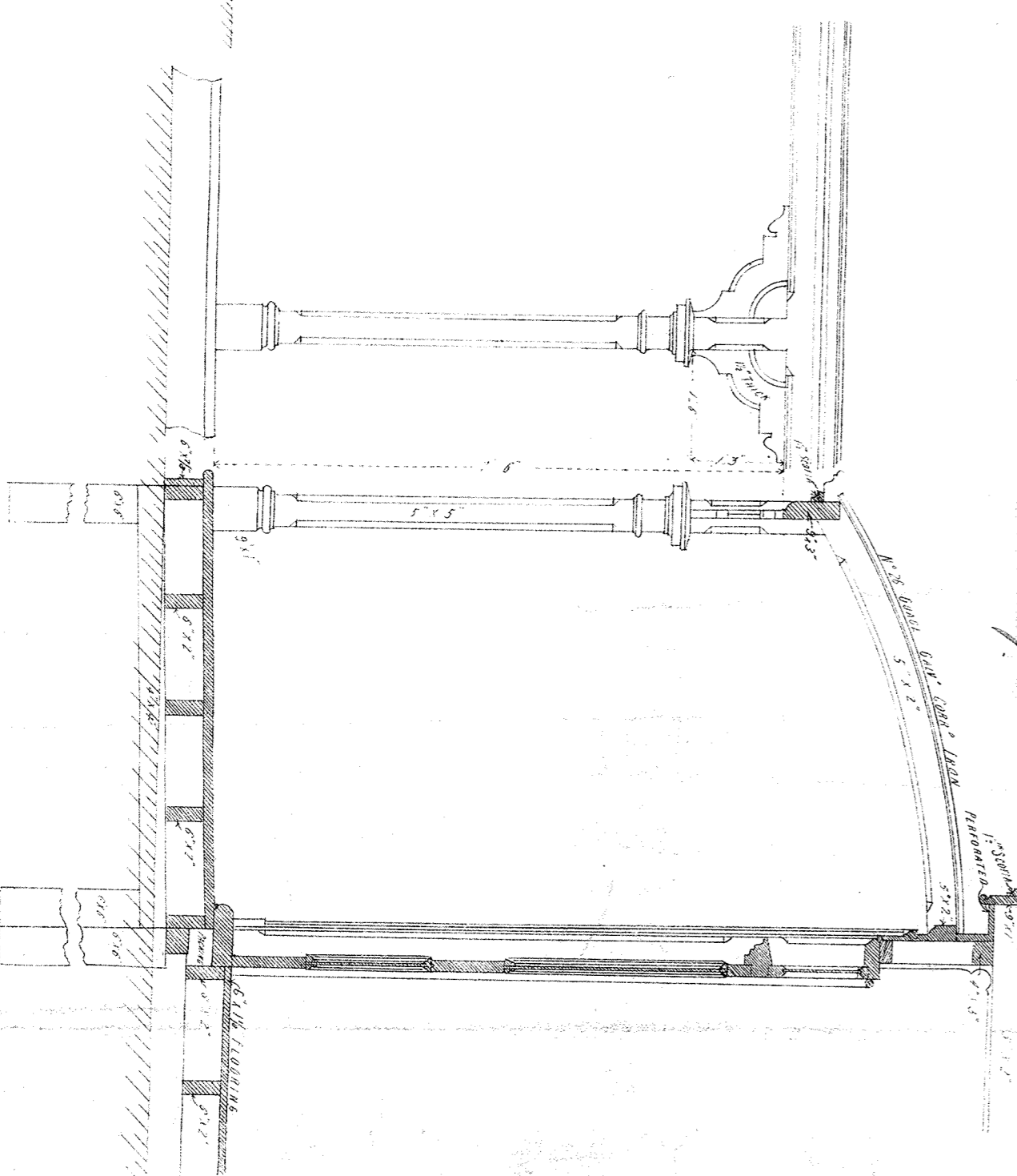

DETAIL OF VERANDAH

1/2 INCH - 1 FOOT

RAILWAY DEPARTMENT, MELBOURNE, JAN. 1882

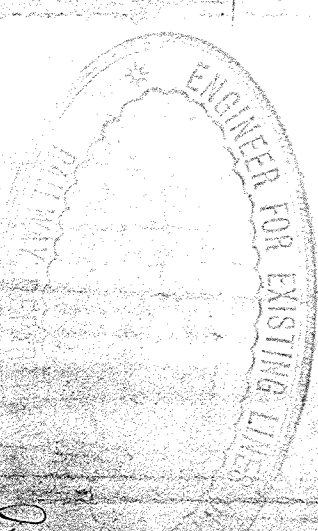
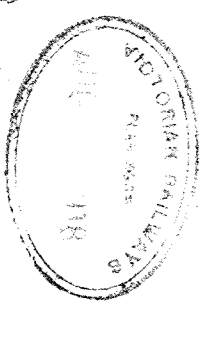

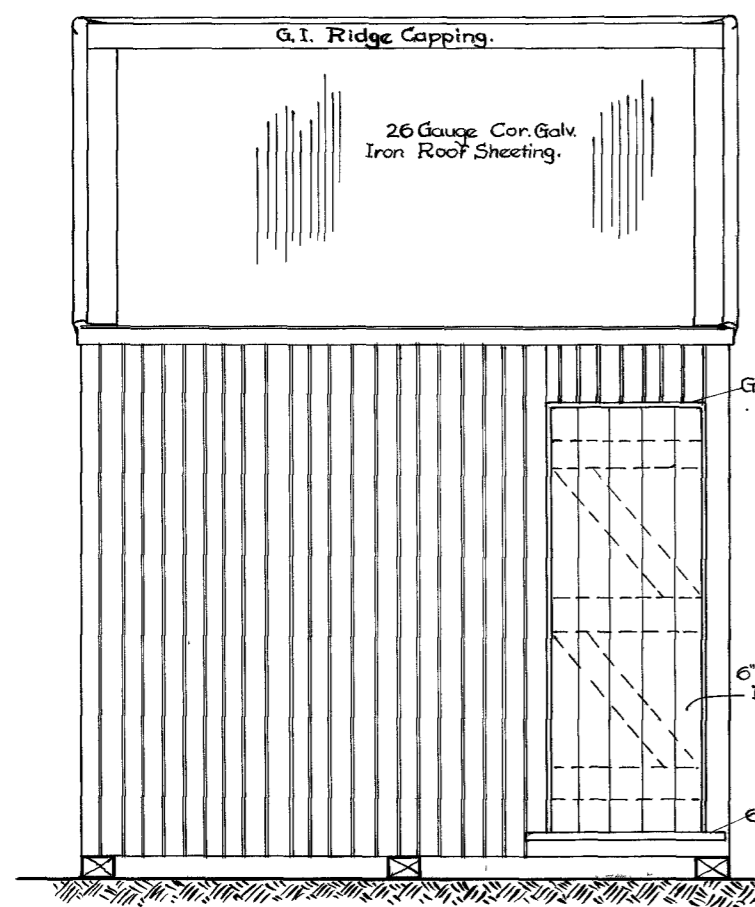

SIDE ELEVATION.

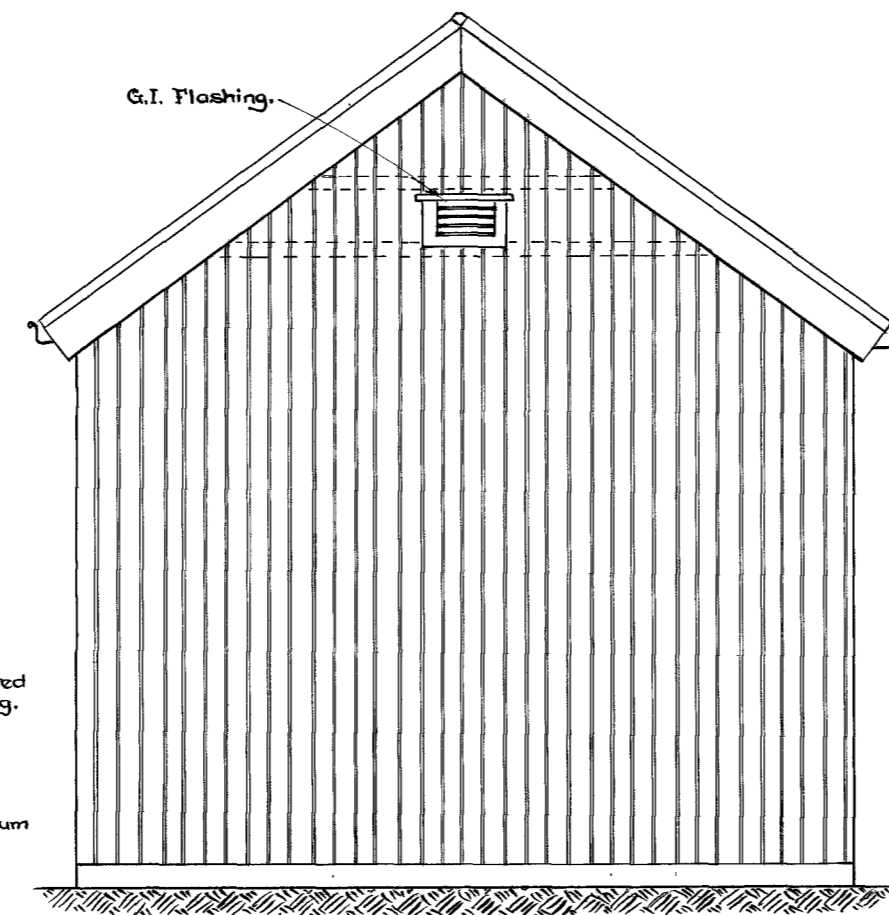

END ELEVATION

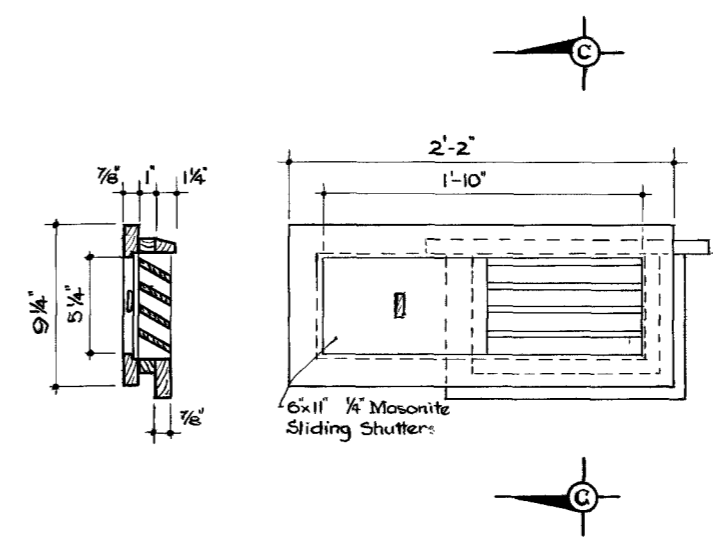

SECTION CC INTERNAL ELEVATION

EXTERNAL ELEVATION

DETAILS OF VENTILATOR

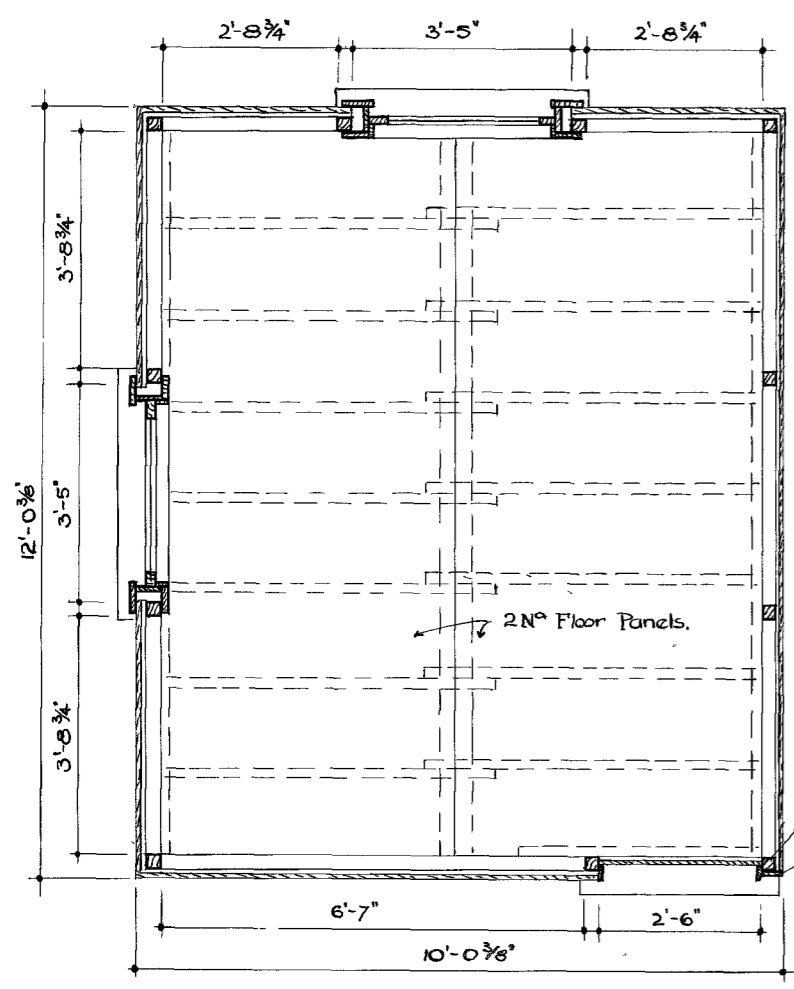

PLAN

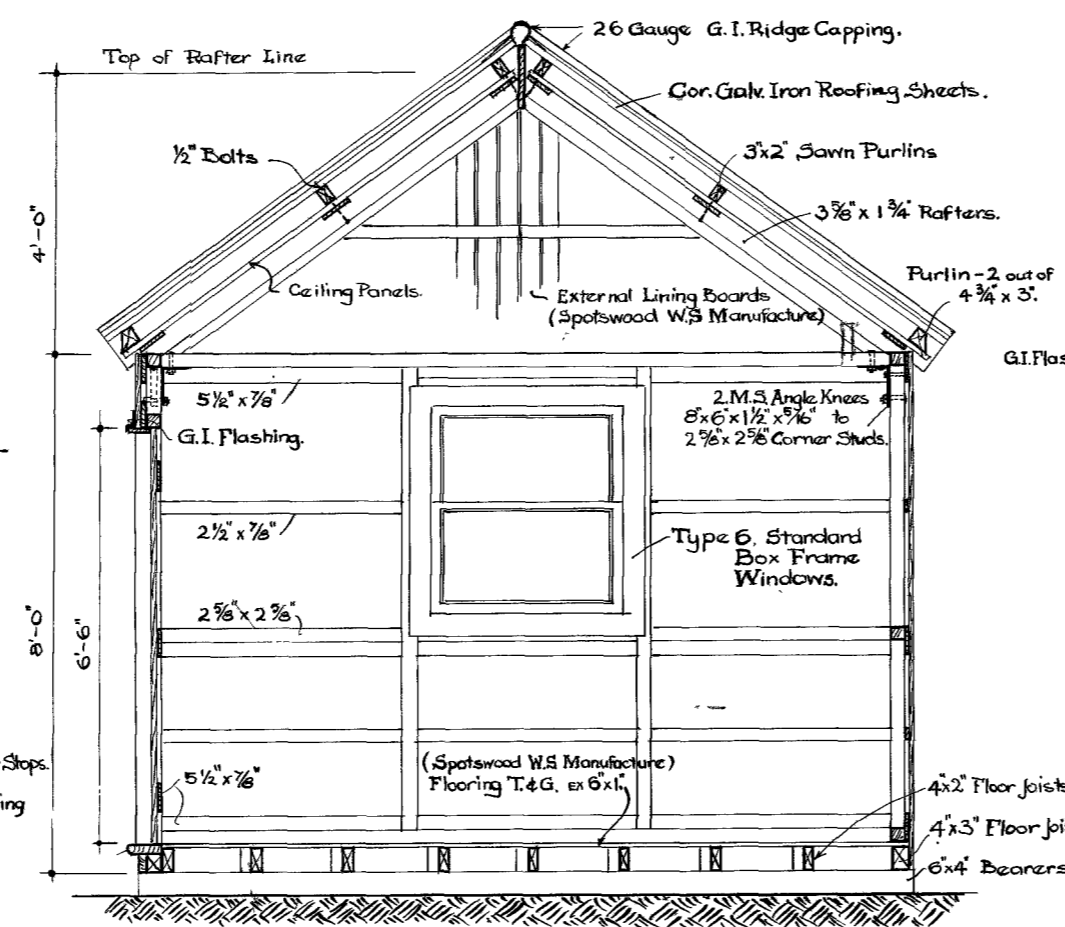

SECTION AA

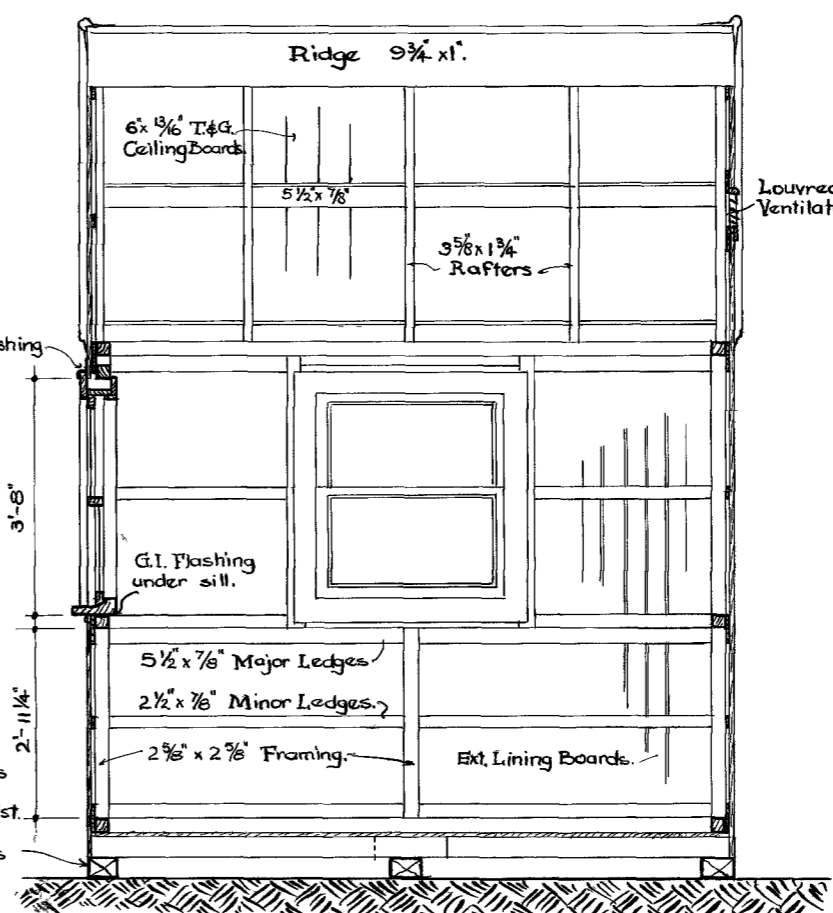

SECTION BB

The Portable shall be constructed so as to facilitate the erection, removal and transport of the sections of the building enumerated as follows:

- 3N^o 6x4 Sawn Beams 12'-0" long.
- 2N^o Floor panels, consisting of flooring nailed to joists with provision for an overlapping of joists.
- 30N^o Separate lengths of 2 3/8 x 2 3/8 framing, holed for bolts and mortice & tenoned where required.
- Front Wall Panels.
- 1N^o Section 7'-1" long x 8'-0" high.
- 1N^o Section 2'-6" long to fit over doorway.
- Back Wall Panels.
- 2N^o Sections 5'-0" long x 8'-0" high with opening for window.
- End Walls Panels.
- 2N^o Sections 6'-0" long with sides splayed from 8'-0" to 12'-0" high, and opening for ventilator.
- 2N^o Sections 6'-0" long with sides splayed from 8'-0" to 12'-0" high and opening for window.
- 1N^o Ridge 9 3/4 x 1" - 12'-0" long.
- 10N^o Rafters checked to suite ceiling panels, holed for bolts, bird mouthed for plates and splayed for Ridge.
- 4N^o Ceiling panels 4'-10" wide x 7'-5" long, consisting of 6 x 7/8 T&G flooring nailed to 5 1/2 x 7/8 battens.
- 4N^o 3x2 Sawn Purlins 12'-0" long, plus,
- 2N^o ex. 4 3/4 x 3" Edge Purlins, holed to suite bolt holes in ceiling panels.
- 1N^o Louvred Ventilator.
- 2N^o Type 6 Box Frame windows.
- 1N^o 6'-6" x 2'-6" Brace & Ledge Door.
- 1N^o Set of Door Stops 2 1/2 x 3/4"
- 1N^o Facing piece 4-1/2 x 7/8 - 8'-0" long.
- 1N^o 6 1/2 x 1 3/4" Door sill 3'-2" long.
- 5N^o Separate lengths of 26 gauge Galv. Iron Ridge Cappings.
- 10N^o 3'-0" Wide Cor. Galv. Iron Sheeting.
- 6N^o Separate pieces of Galv. Iron Flashing to suite Window heads & sills, Door head and Vent head.
- 1N^o Box containing all necessary Bolts, Nuts and Washers with M.S. Angle Knees included.

V.R.

STANDARD PORTABLE

Size 10' x 12'

Scale: 1/2" = 1'-0"

Chief Civil Engineer

Drawn	Traced	Checked	Corrected		R. 941.	PLAN No.
J.S.					B. 38.	653/72

Senior Architect.

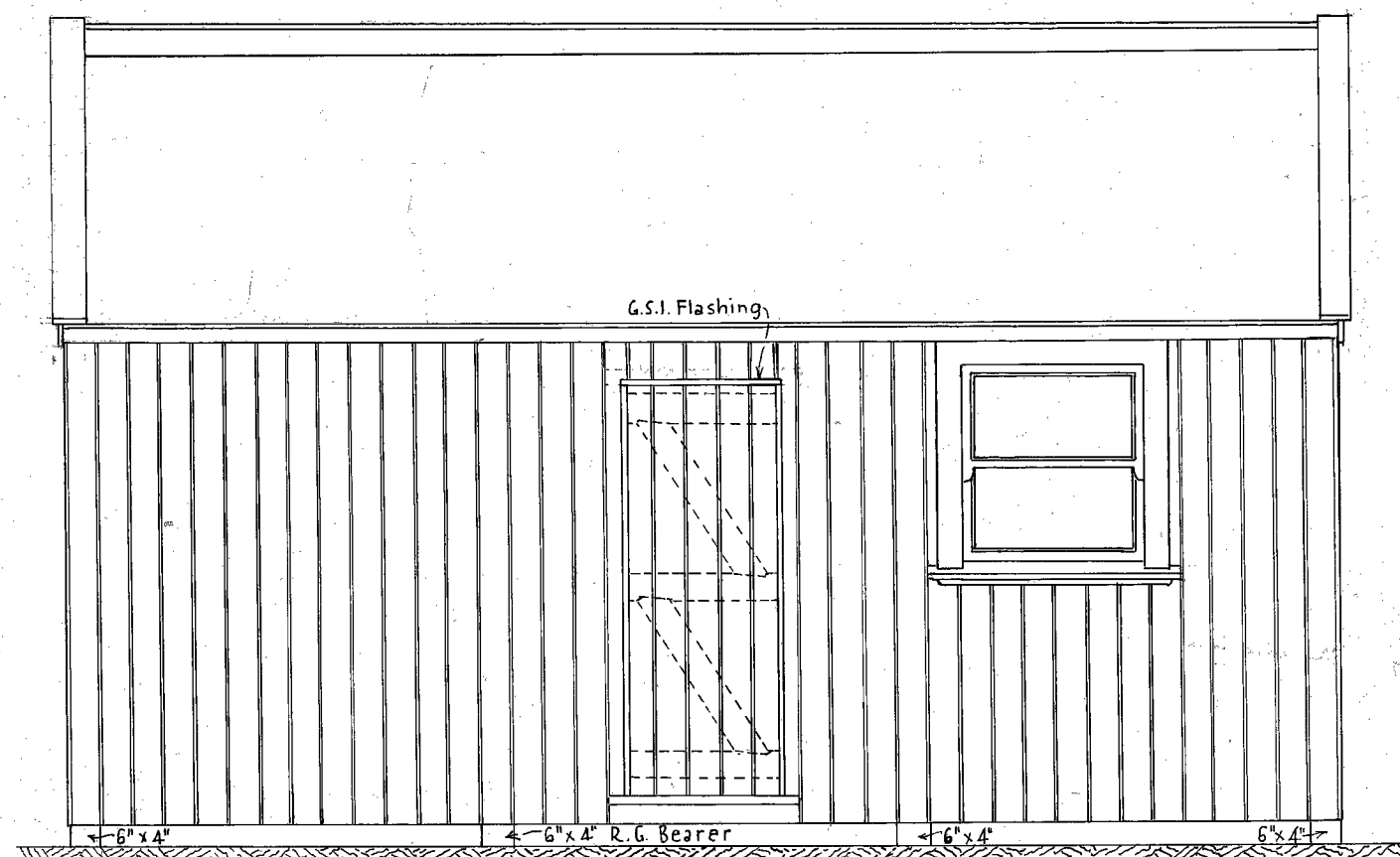

SIDE ELEVATION

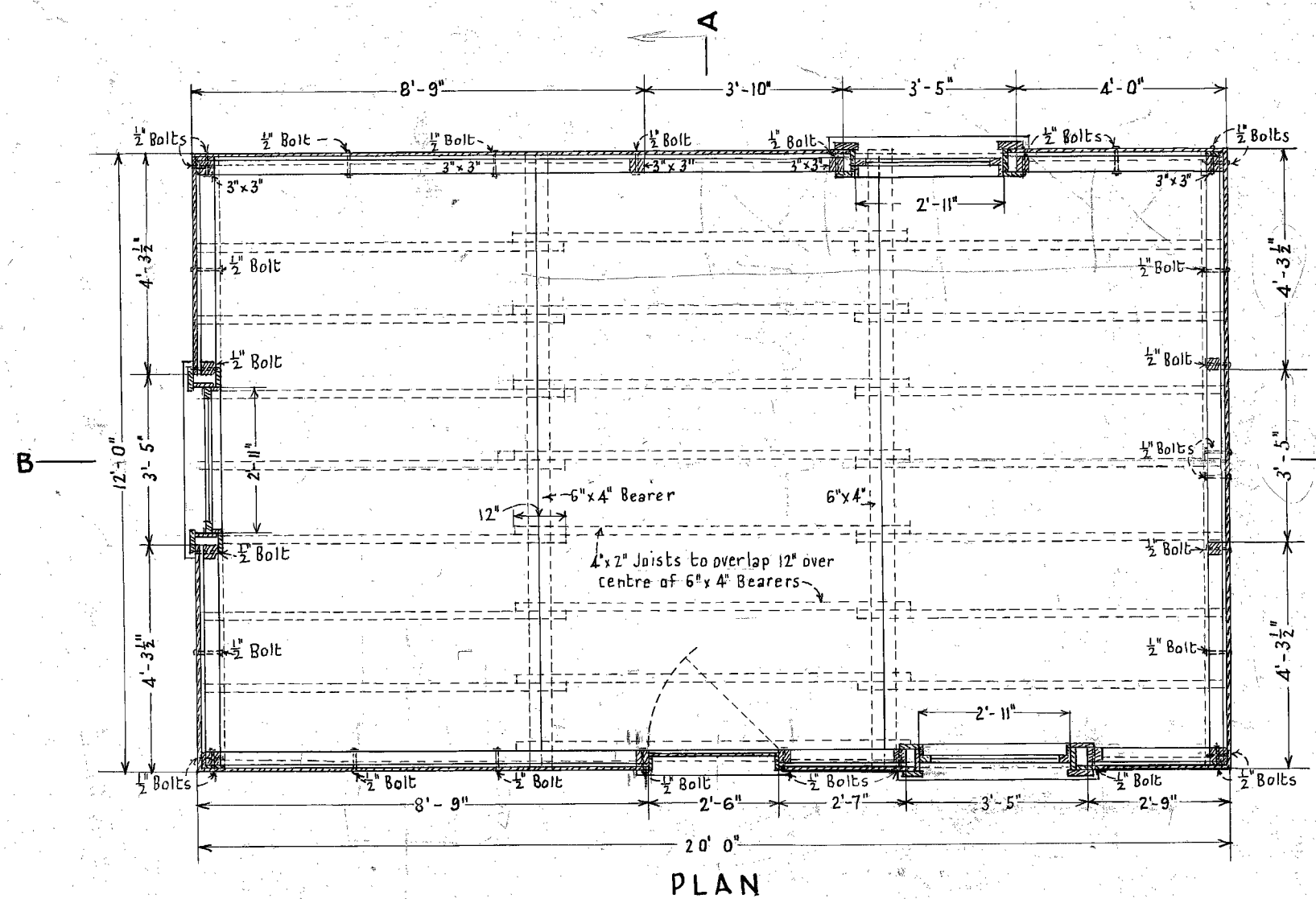

PLAN

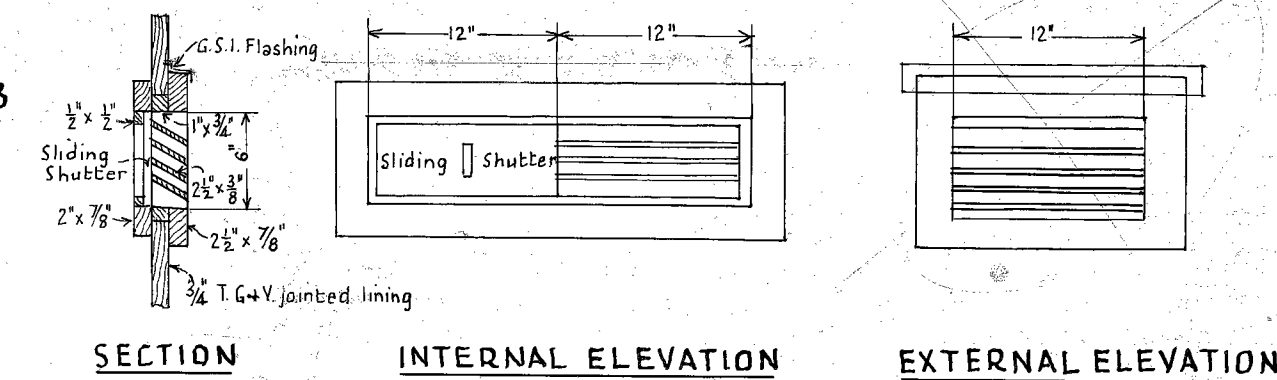

DETAILS OF VENTILATORS

The Portable shall be constructed so as to facilitate the erection, removal and transport of the sections of the building enumerated as follow:-
 4 No 6"x4" Bearers 12'-0" long.
 Flooring in 3 Sections nailed to joists, with joists overlapping over intermediate bearers.

Studs Plates Rails and Tie in separate lengths, holed for bolts, mortice and tenoned as required.
 Rafters in separate lengths checked for lining battens birdsmouthed for plates splay cut for ridge and holed for bolts.
 Ridge, Cappings and Barge boards in separate lengths.
 Purlins and Lining including Fascia in 3 Sections approximately equal lengths of 6'-8" each side of roof (i.e. 6 Sections in all) with joints over the 4th Rafters from end walls.
 The lining shall be delivered double nailed to battens. Purlins, Linings and Battens shall be holed for bolts to suit bolt holes in rafters.
 Corrugated Iron and Ridging in separate lengths. The number of sheets supplied shall allow for 1/2 corrugations lap. The necessary quantity of 2" G.I. screws and washers shall be supplied in packages.
 The 3 Windows, Door and 2 Vents shall be delivered separately complete with all fittings.
 The whole of the Linings shall be supplied double nailed to the 6"x7/8" battens and to the following lengths:-

- Front Wall:- 2 Sections 8'-9" long. One section trimmed for window. 1 Section 2'-6" long over door and 1 Section 3'-5" long over window.
- Back Wall:- 2 Sections 8'-9" long. 1 Section 5'-0" long trimmed for window.
- End Wall:- 1 Section 5'-8" long trimmed for window. 1 Section 3'-5" long over window.
- End Wall:- 2 Sections 6'-0" long trimmed for window and vent.
- End Wall:- 2 Sections 6'-0" long trimmed for vent.

The whole of the 1/2" dia bolts of the required lengths shall be delivered in packages. Bolts shall be cup headed and each bolt shall be fitted with 2 No washers.
 The 10 No 9"x 1 1/2" x 5/8" M.S. Angle Knees shall also be delivered in packages including the bolts and washers for same.

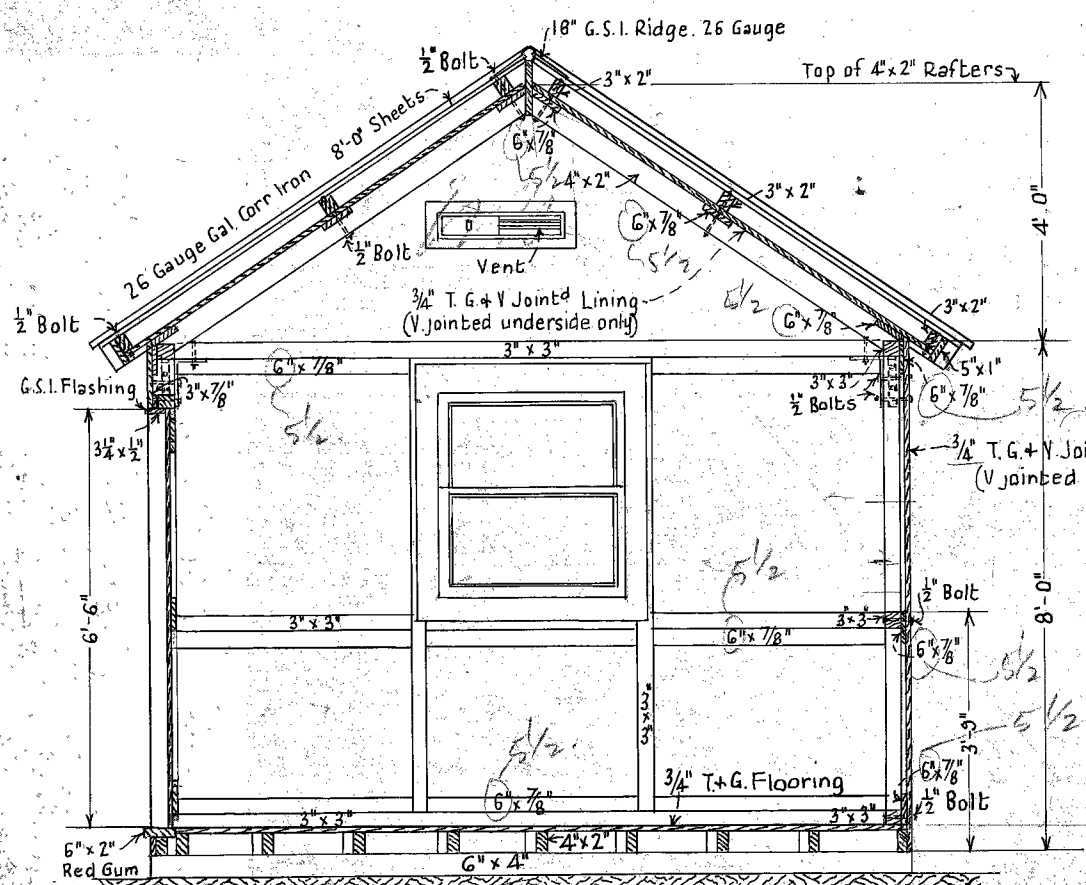

SECTION A.A.

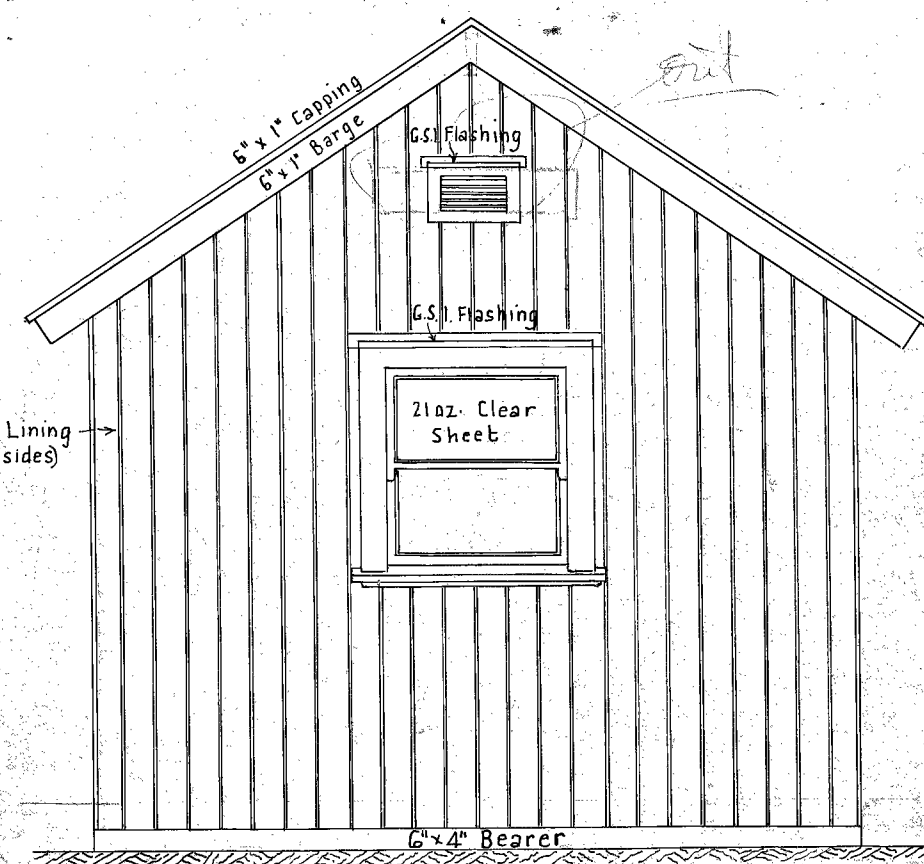

END ELEVATION

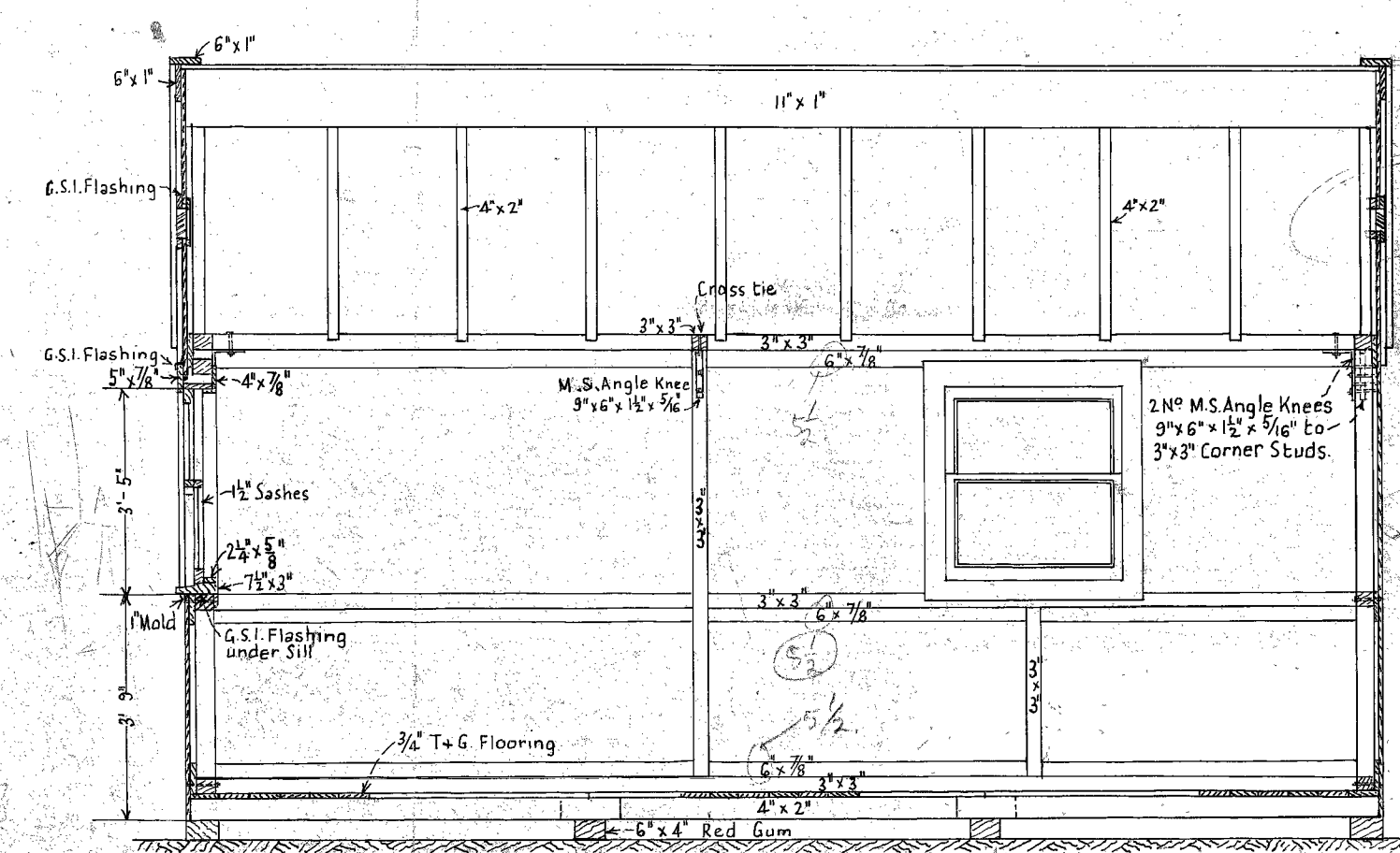

SECTION B.B.

V. R.
 STANDARD PORTABLE
 SIZE 20' x 12'
 Scales 2 Feet to 1 1/2 Inch
 3/8 Full Size

Act'g Chief Civil Engineer		8/1947		Amended 11-8-47	
Work completed	D. B. May		Plan No	R438	
Drawn by	Checked by	Corres No	Chief Architect	A.39	509/47
H.S.		7759/47			

R. 438

STATION BUILDINGS AT

Scale 2 Feet to an Inch

CONTRACT N° 8826
N° 3

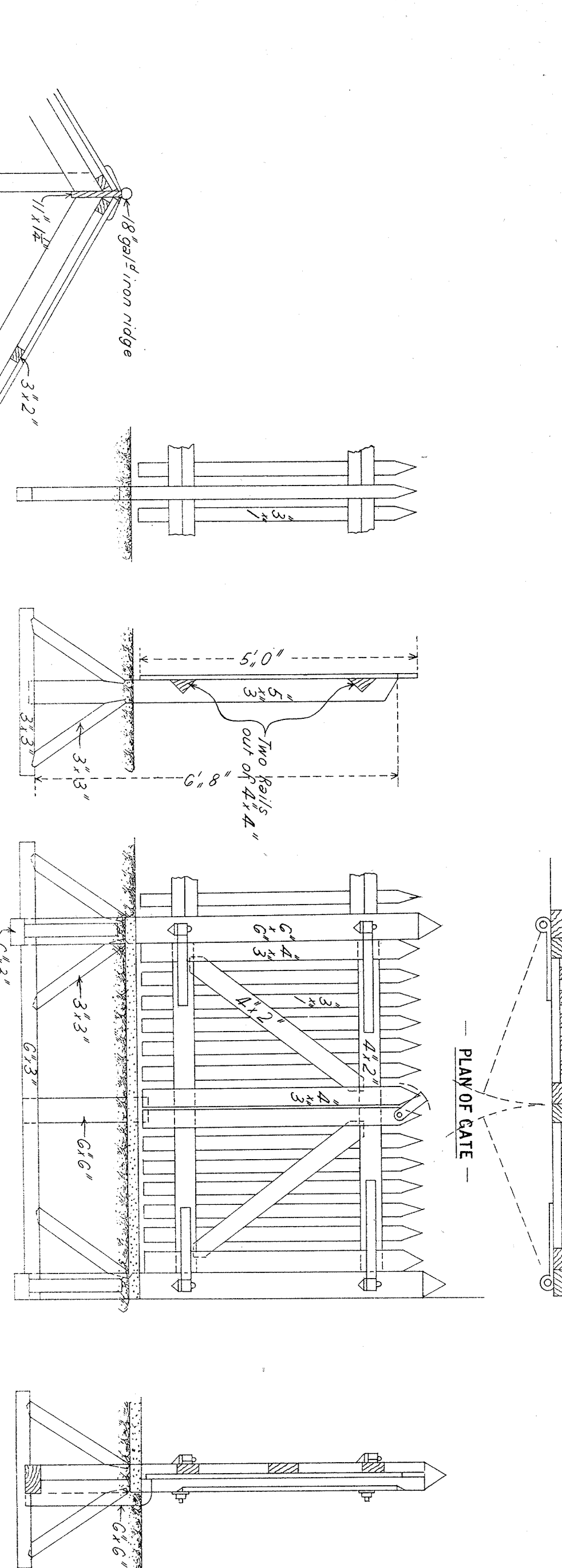

NOTE: These buildings are to be reversed and erected as shown on Sheet N° 1
NOTE: These details are for building on Up Side but they will be applicable for Down Side
NOTE: Figured dimensions must be observed. See clause 10 of conditions.

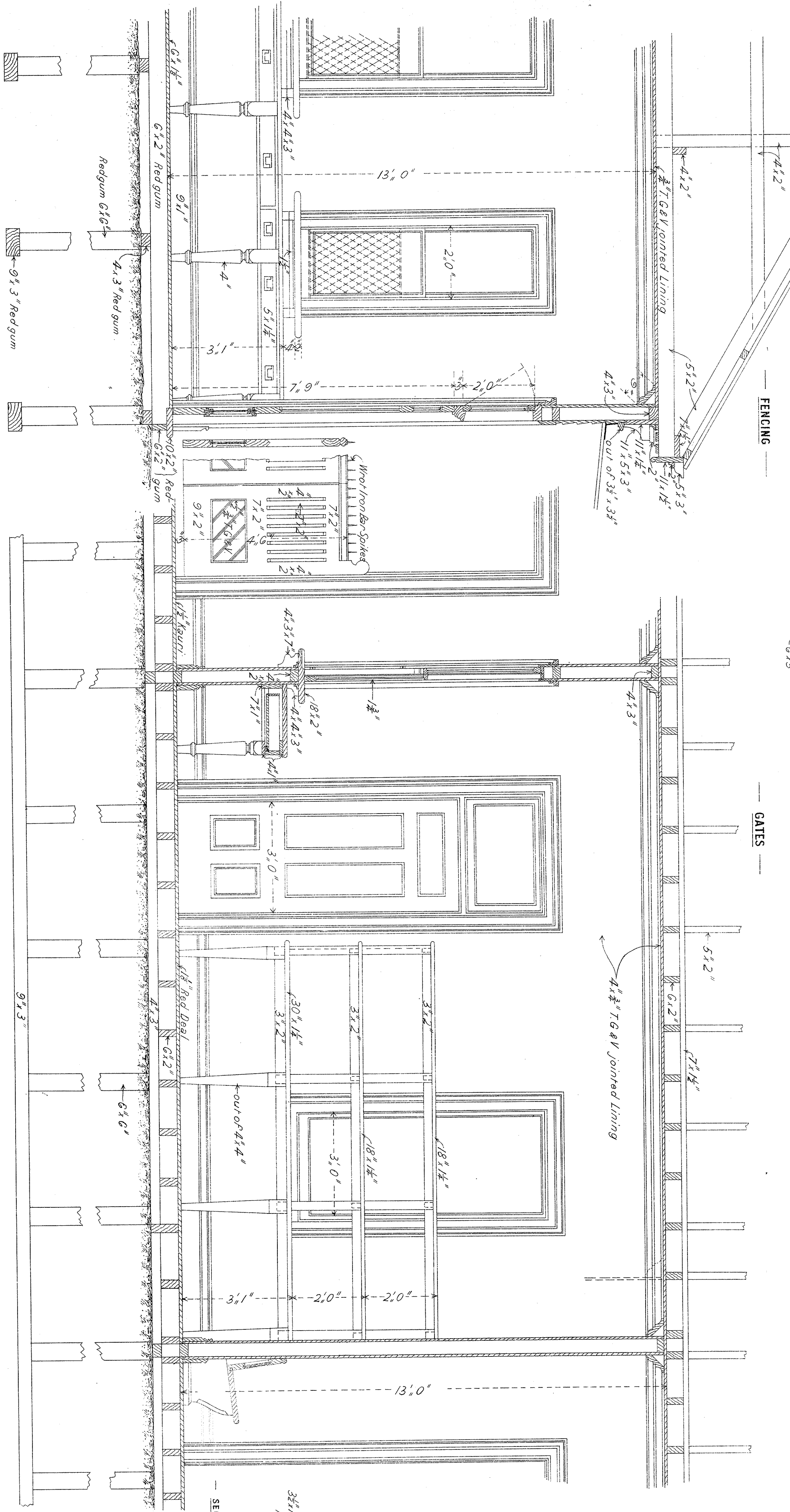

PART OF LONGITUDINAL SECTION

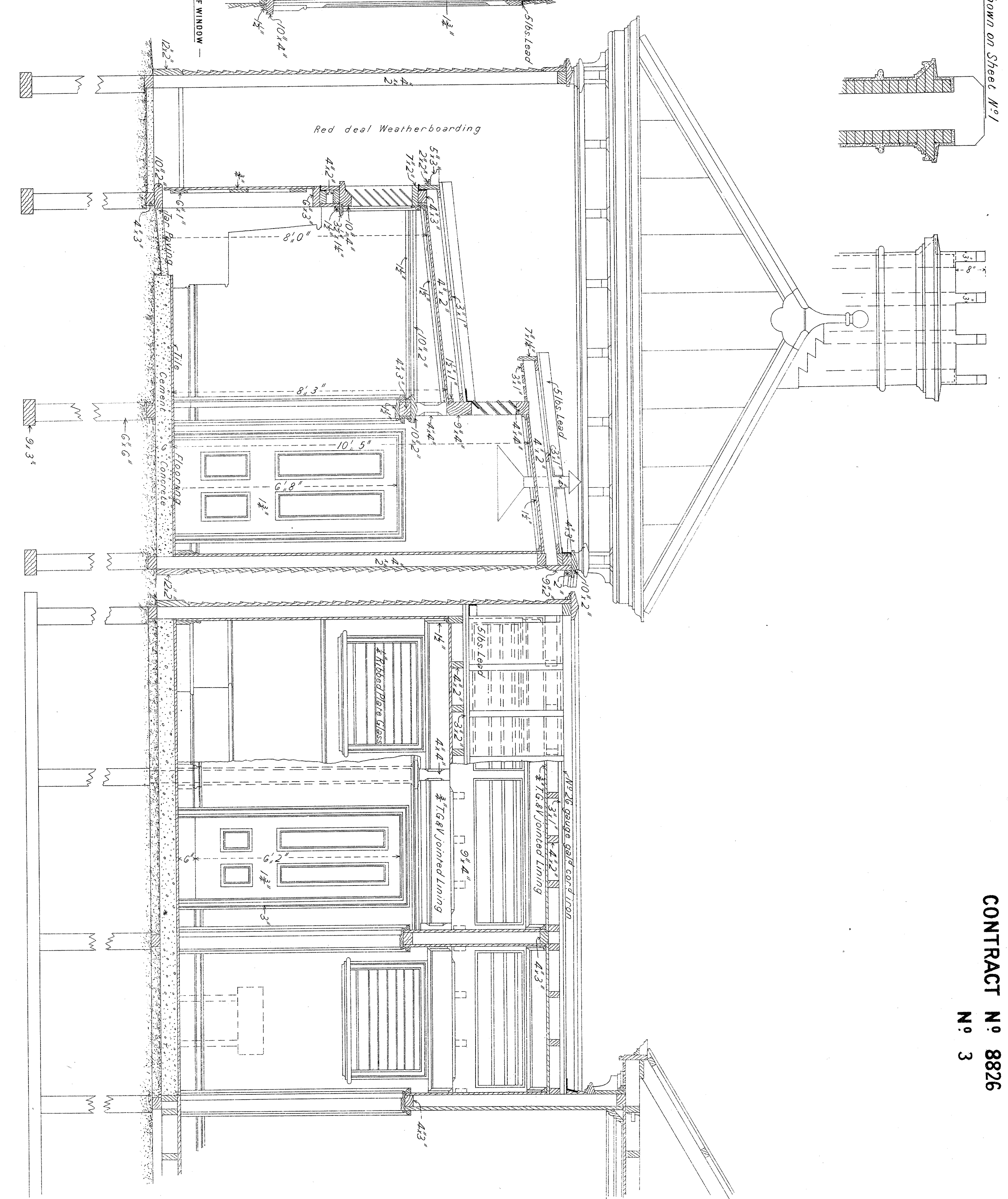

CROSS SECTION THROUGH CLOSETS

SECTION ON LINE B B

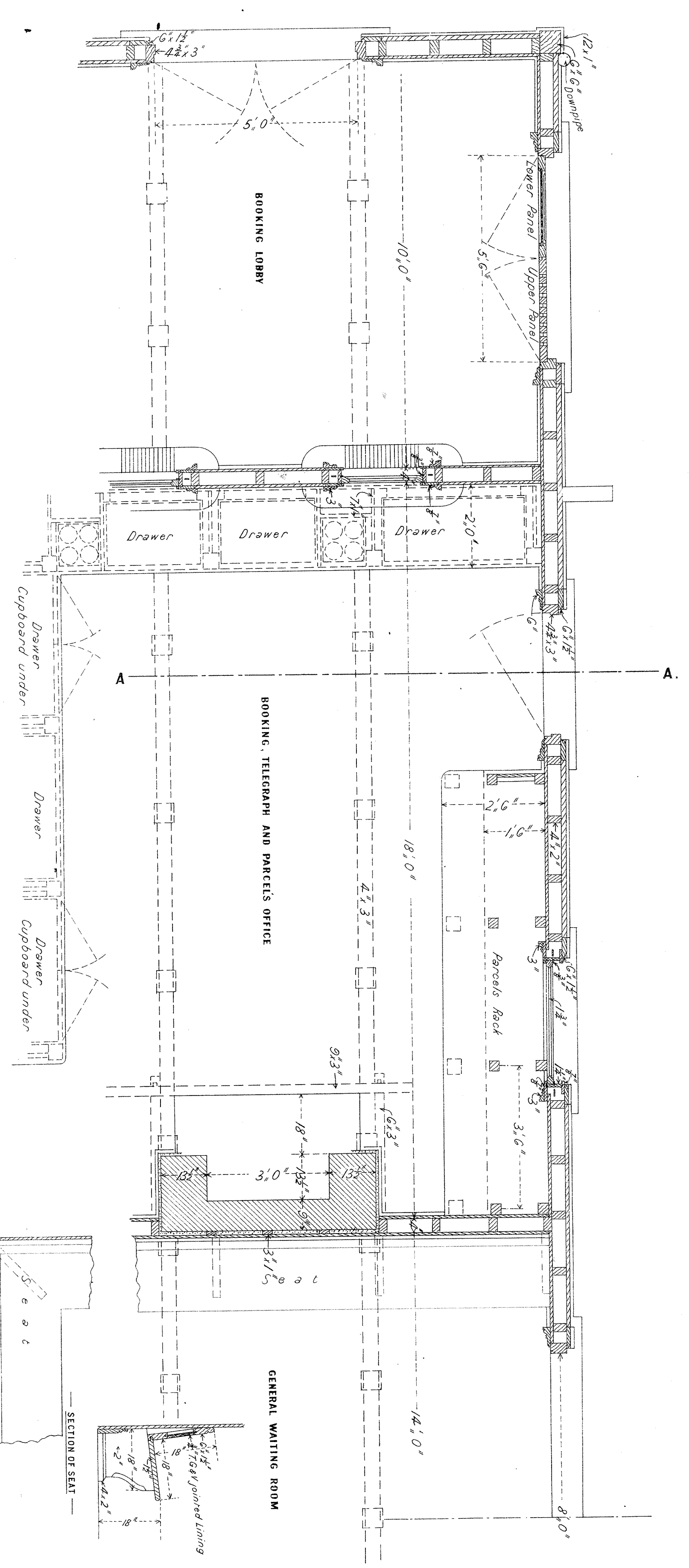

CROSS SECTION A A

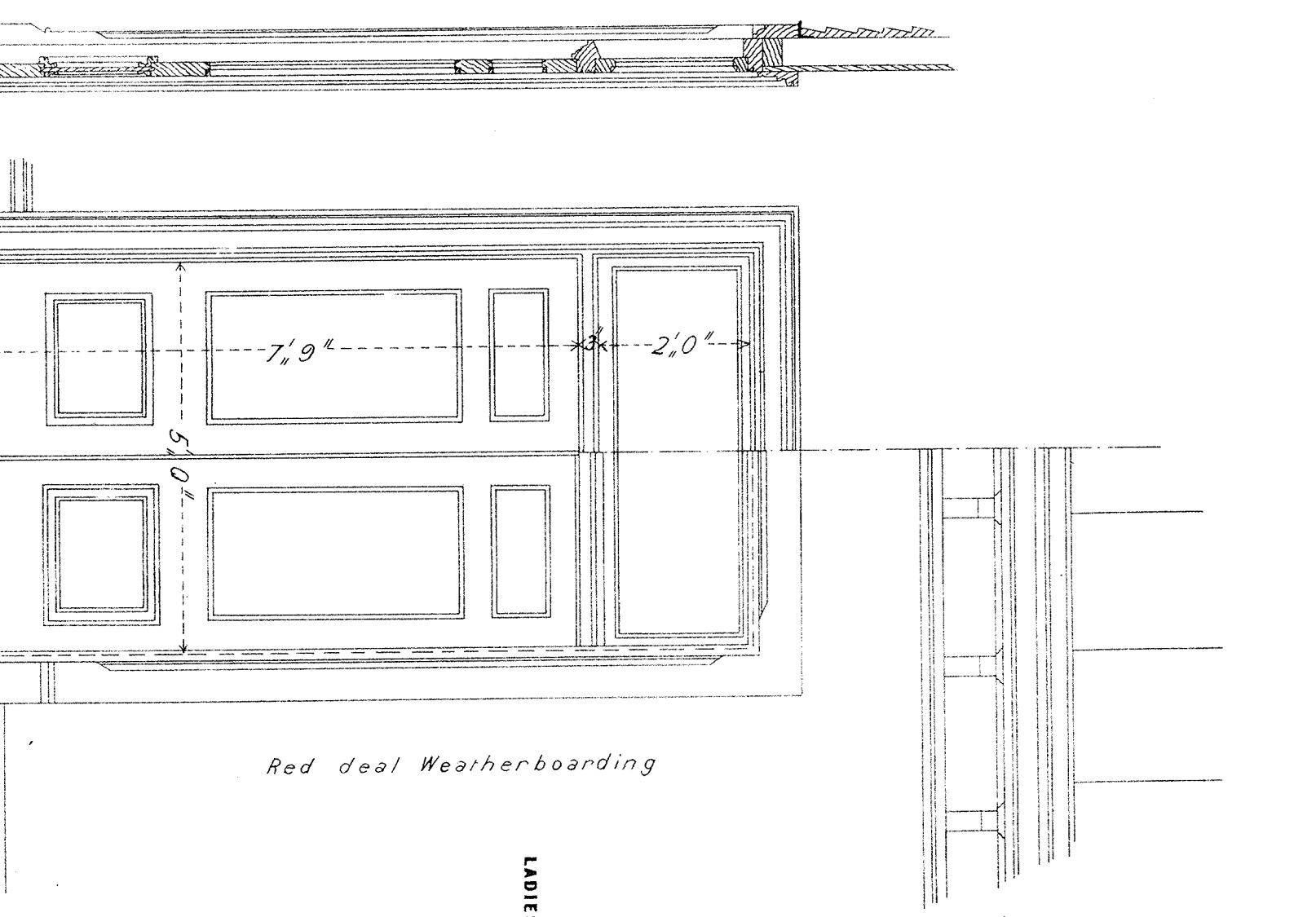

ENTRANCE DOOR TO BOOKING LOBBY

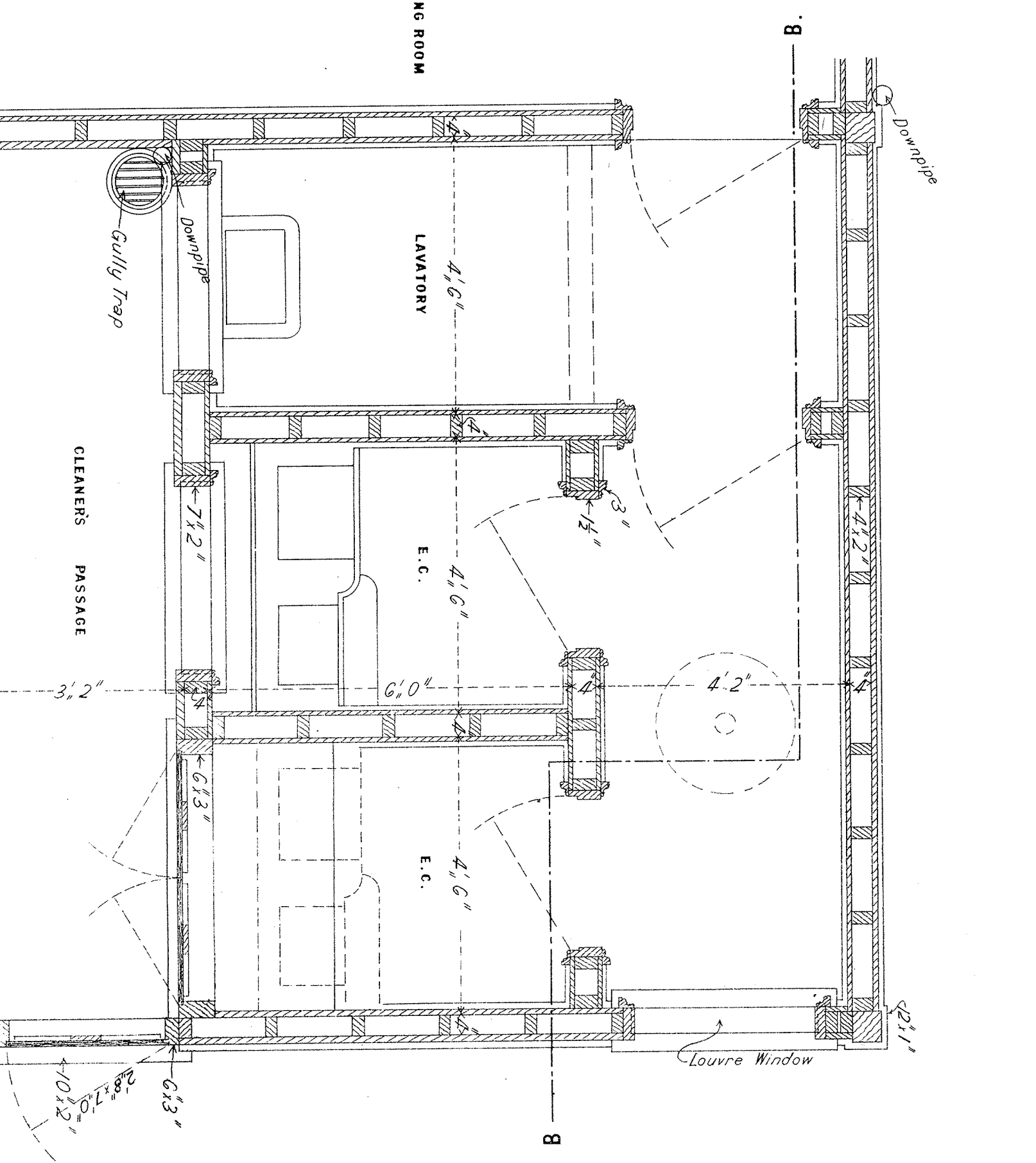

PLAN OF LAVATORY AND CLOSETS

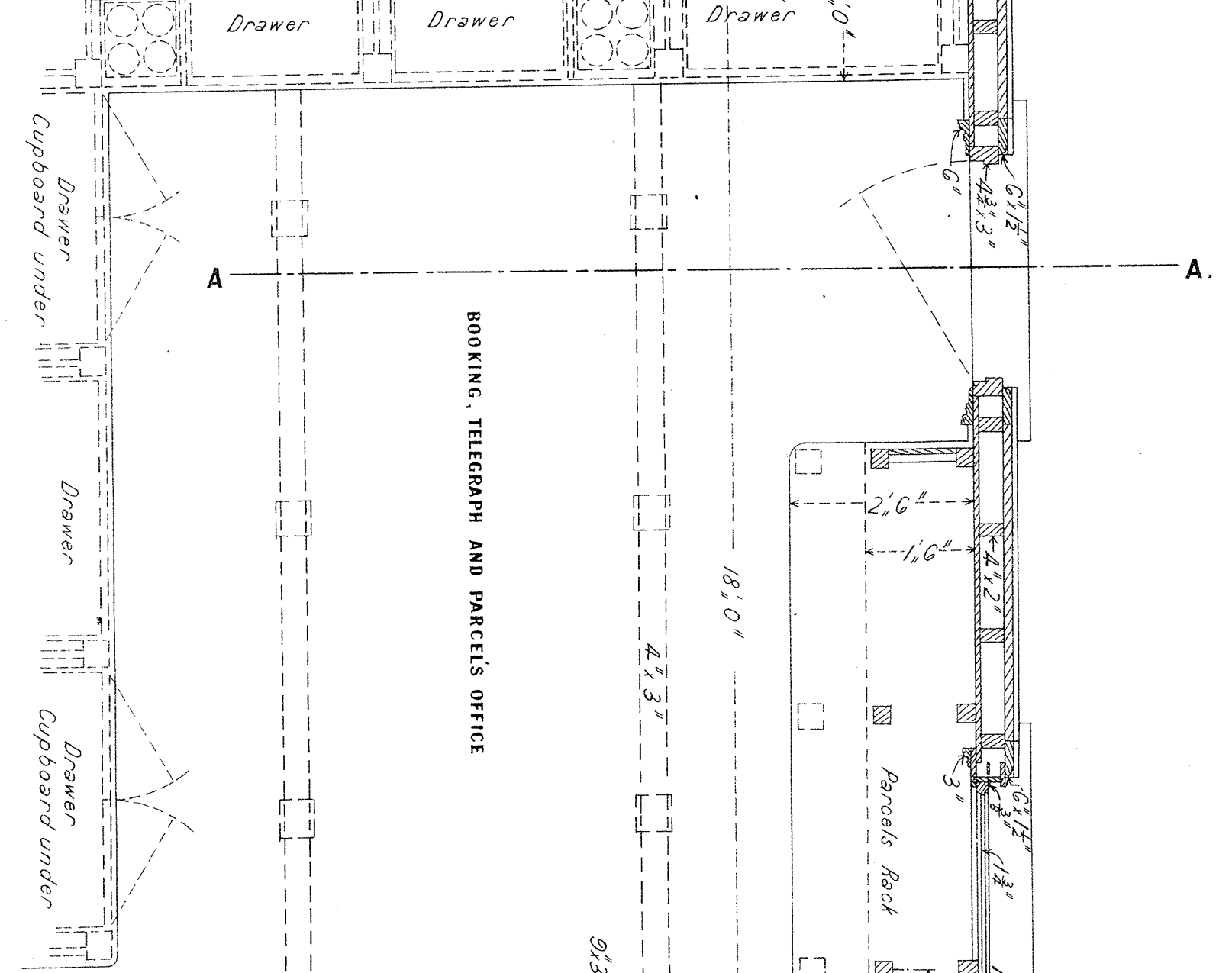

PLAN

270

VICTORIAN RAILWAYS.

Jarrauwongga Line

STATIONMASTER'S RESIDENCE AT St. James

Scale 8 feet to 1 inch.

CONTRACT N^o 2819^A

SAW TIMBERS

RED GUM... STUMPS 6x6. TANK STAND, SOLEPLATES AND UPRIGHTS 6x6. PLATES 4x3 AND BRACES 3x1 1/2
 HARDWOOD... SLEEPER PLATES 4x4
 OREGON... FLOOR JOISTS 6x6, TRIMMERS AND TRIMMING JOISTS 6x3, STUDS 4x2, STUD PLATES 4x3,
 CEILING JOISTS 5x2, TRIMMERS AND TRIMMING JOISTS 5x3, RAFTERS, COLLARS, AND HANGERS 4x2, STRINGERS 3x3,
 RIDGE, HIPS AND VALLEYS 3x1 1/2, DRAGONS 5x3, POLE PLATES 8x1 1/2, VALLEY CUTTER FORTIFIERS 20x1 1/2, GUTTER RIDER 5x1,
 PURLINS 3x1 1/2, PITCHING PIECE FOR LEAN TO ROOF 5x2,
 SHEDDING... STUMPS 3x3 CENTRES. FLOOR AND CEILING JOISTS, STUDS AND RAFTERS UPON LEAN TO ROOF 18 CENTRES...

WROUGHT TIMBERS

HARDWOOD... PLINTH 12x1 1/2 WITH 3/8x1 1/2 WEATHERING. ANGLE STOPS 3x1 1/2
 RED DEAL... WEATHERBOARDS 4 OUT OF 7x2 1/2, 7x6 FLOORING, 6x1, CEILING LINING, 1, 2, 3, 4, 5, 6, 7, 8, 9, 10, 11, 12, 13, 14, 15, 16, 17, 18, 19, 20, 21, 22, 23, 24, 25, 26, 27, 28, 29, 30, 31, 32, 33, 34, 35, 36, 37, 38, 39, 40, 41, 42, 43, 44, 45, 46, 47, 48, 49, 50, 51, 52, 53, 54, 55, 56, 57, 58, 59, 60, 61, 62, 63, 64, 65, 66, 67, 68, 69, 70, 71, 72, 73, 74, 75, 76, 77, 78, 79, 80, 81, 82, 83, 84, 85, 86, 87, 88, 89, 90, 91, 92, 93, 94, 95, 96, 97, 98, 99, 100, 101, 102, 103, 104, 105, 106, 107, 108, 109, 110, 111, 112, 113, 114, 115, 116, 117, 118, 119, 120, 121, 122, 123, 124, 125, 126, 127, 128, 129, 130, 131, 132, 133, 134, 135, 136, 137, 138, 139, 140, 141, 142, 143, 144, 145, 146, 147, 148, 149, 150, 151, 152, 153, 154, 155, 156, 157, 158, 159, 160, 161, 162, 163, 164, 165, 166, 167, 168, 169, 170, 171, 172, 173, 174, 175, 176, 177, 178, 179, 180, 181, 182, 183, 184, 185, 186, 187, 188, 189, 190, 191, 192, 193, 194, 195, 196, 197, 198, 199, 200, 201, 202, 203, 204, 205, 206, 207, 208, 209, 210, 211, 212, 213, 214, 215, 216, 217, 218, 219, 220, 221, 222, 223, 224, 225, 226, 227, 228, 229, 230, 231, 232, 233, 234, 235, 236, 237, 238, 239, 240, 241, 242, 243, 244, 245, 246, 247, 248, 249, 250, 251, 252, 253, 254, 255, 256, 257, 258, 259, 260, 261, 262, 263, 264, 265, 266, 267, 268, 269, 270, 271, 272, 273, 274, 275, 276, 277, 278, 279, 280, 281, 282, 283, 284, 285, 286, 287, 288, 289, 290, 291, 292, 293, 294, 295, 296, 297, 298, 299, 300, 301, 302, 303, 304, 305, 306, 307, 308, 309, 310, 311, 312, 313, 314, 315, 316, 317, 318, 319, 320, 321, 322, 323, 324, 325, 326, 327, 328, 329, 330, 331, 332, 333, 334, 335, 336, 337, 338, 339, 340, 341, 342, 343, 344, 345, 346, 347, 348, 349, 350, 351, 352, 353, 354, 355, 356, 357, 358, 359, 360, 361, 362, 363, 364, 365, 366, 367, 368, 369, 370, 371, 372, 373, 374, 375, 376, 377, 378, 379, 380, 381, 382, 383, 384, 385, 386, 387, 388, 389, 390, 391, 392, 393, 394, 395, 396, 397, 398, 399, 400, 401, 402, 403, 404, 405, 406, 407, 408, 409, 410, 411, 412, 413, 414, 415, 416, 417, 418, 419, 420, 421, 422, 423, 424, 425, 426, 427, 428, 429, 430, 431, 432, 433, 434, 435, 436, 437, 438, 439, 440, 441, 442, 443, 444, 445, 446, 447, 448, 449, 450, 451, 452, 453, 454, 455, 456, 457, 458, 459, 460, 461, 462, 463, 464, 465, 466, 467, 468, 469, 470, 471, 472, 473, 474, 475, 476, 477, 478, 479, 480, 481, 482, 483, 484, 485, 486, 487, 488, 489, 490, 491, 492, 493, 494, 495, 496, 497, 498, 499, 500, 501, 502, 503, 504, 505, 506, 507, 508, 509, 510, 511, 512, 513, 514, 515, 516, 517, 518, 519, 520, 521, 522, 523, 524, 525, 526, 527, 528, 529, 530, 531, 532, 533, 534, 535, 536, 537, 538, 539, 540, 541, 542, 543, 544, 545, 546, 547, 548, 549, 550, 551, 552, 553, 554, 555, 556, 557, 558, 559, 560, 561, 562, 563, 564, 565, 566, 567, 568, 569, 570, 571, 572, 573, 574, 575, 576, 577, 578, 579, 580, 581, 582, 583, 584, 585, 586, 587, 588, 589, 590, 591, 592, 593, 594, 595, 596, 597, 598, 599, 600, 601, 602, 603, 604, 605, 606, 607, 608, 609, 610, 611, 612, 613, 614, 615, 616, 617, 618, 619, 620, 621, 622, 623, 624, 625, 626, 627, 628, 629, 630, 631, 632, 633, 634, 635, 636, 637, 638, 639, 640, 641, 642, 643, 644, 645, 646, 647, 648, 649, 650, 651, 652, 653, 654, 655, 656, 657, 658, 659, 660, 661, 662, 663, 664, 665, 666, 667, 668, 669, 670, 671, 672, 673, 674, 675, 676, 677, 678, 679, 680, 681, 682, 683, 684, 685, 686, 687, 688, 689, 690, 691, 692, 693, 694, 695, 696, 697, 698, 699, 700, 701, 702, 703, 704, 705, 706, 707, 708, 709, 710, 711, 712, 713, 714, 715, 716, 717, 718, 719, 720, 721, 722, 723, 724, 725, 726, 727, 728, 729, 730, 731, 732, 733, 734, 735, 736, 737, 738, 739, 740, 741, 742, 743, 744, 745, 746, 747, 748, 749, 750, 751, 752, 753, 754, 755, 756, 757, 758, 759, 760, 761, 762, 763, 764, 765, 766, 767, 768, 769, 770, 771, 772, 773, 774, 775, 776, 777, 778, 779, 780, 781, 782, 783, 784, 785, 786, 787, 788, 789, 790, 791, 792, 793, 794, 795, 796, 797, 798, 799, 800, 801, 802, 803, 804, 805, 806, 807, 808, 809, 810, 811, 812, 813, 814, 815, 816, 817, 818, 819, 820, 821, 822, 823, 824, 825, 826, 827, 828, 829, 830, 831, 832, 833, 834, 835, 836, 837, 838, 839, 840, 841, 842, 843, 844, 845, 846, 847, 848, 849, 850, 851, 852, 853, 854, 855, 856, 857, 858, 859, 860, 861, 862, 863, 864, 865, 866, 867, 868, 869, 870, 871, 872, 873, 874, 875, 876, 877, 878, 879, 880, 881, 882, 883, 884, 885, 886, 887, 888, 889, 890, 891, 892, 893, 894, 895, 896, 897, 898, 899, 900, 901, 902, 903, 904, 905, 906, 907, 908, 909, 910, 911, 912, 913, 914, 915, 916, 917, 918, 919, 920, 921, 922, 923, 924, 925, 926, 927, 928, 929, 930, 931, 932, 933, 934, 935, 936, 937, 938, 939, 940, 941, 942, 943, 944, 945, 946, 947, 948, 949, 950, 951, 952, 953, 954, 955, 956, 957, 958, 959, 960, 961, 962, 963, 964, 965, 966, 967, 968, 969, 970, 971, 972, 973, 974, 975, 976, 977, 978, 979, 980, 981, 982, 983, 984, 985, 986, 987, 988, 989, 990, 991, 992, 993, 994, 995, 996, 997, 998, 999, 1000

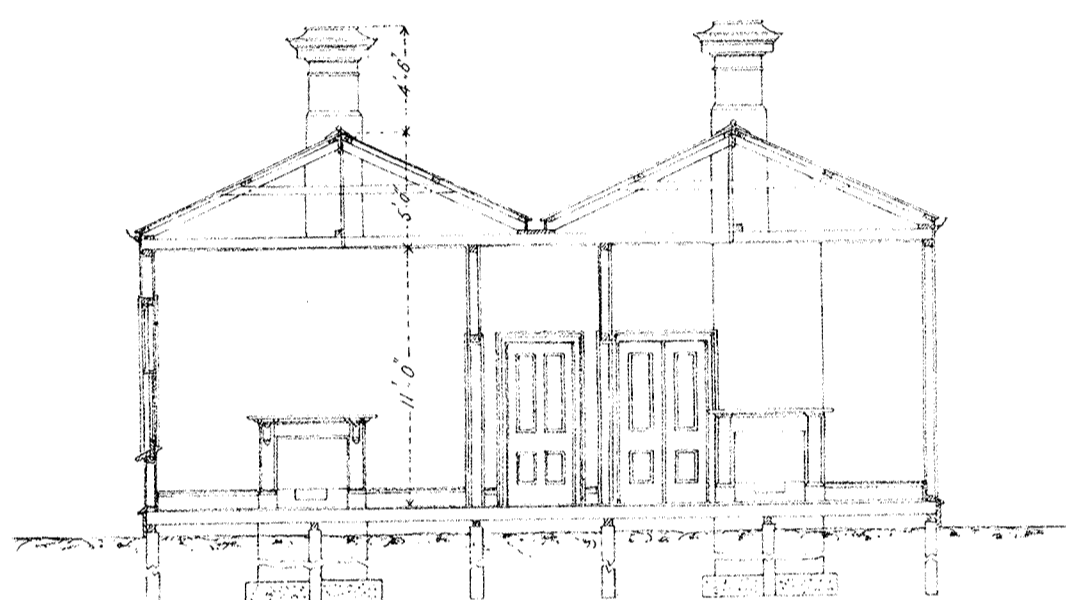

SECTION ON LINE A.B.

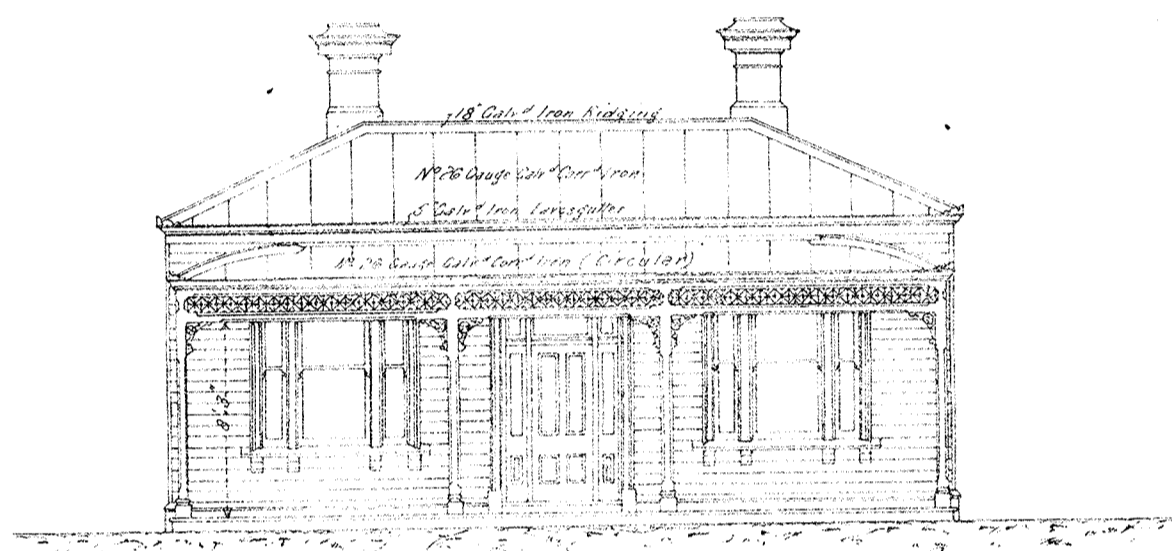

FRONT ELEVATION

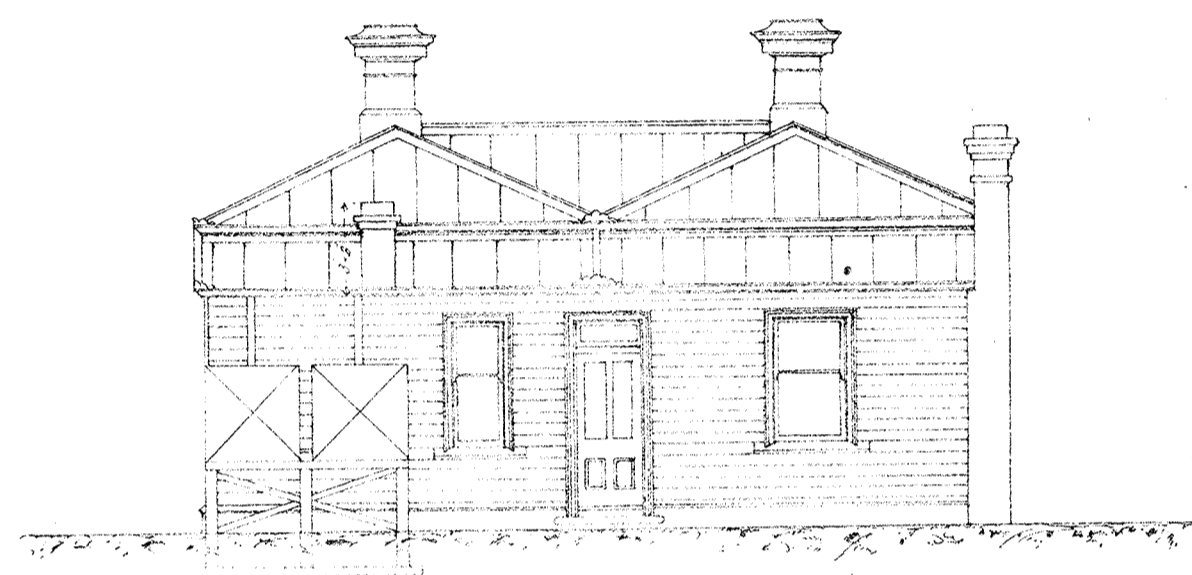

BACK ELEVATION

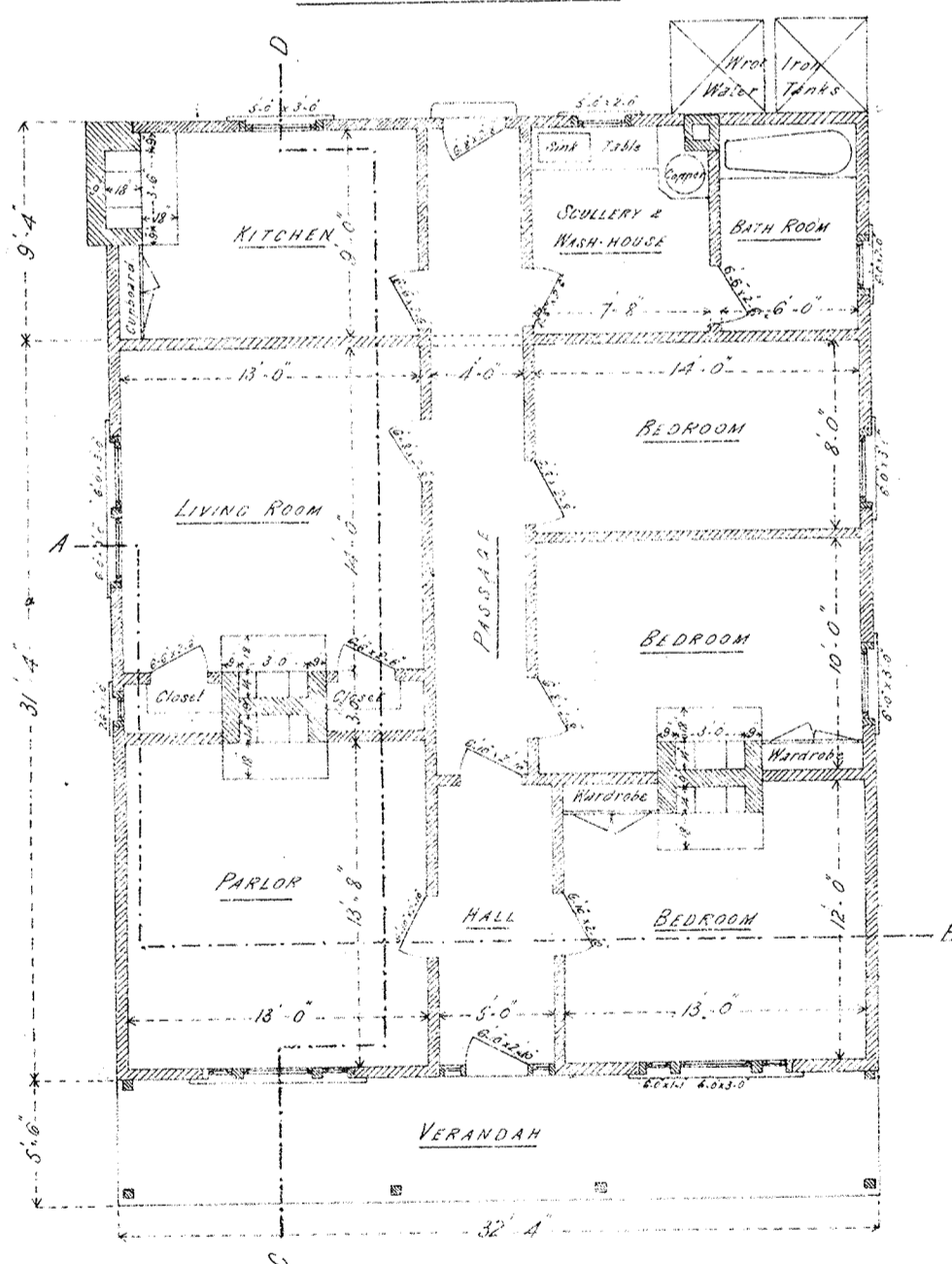

PLAN

Note - Dimensions are from Stud to Stud.

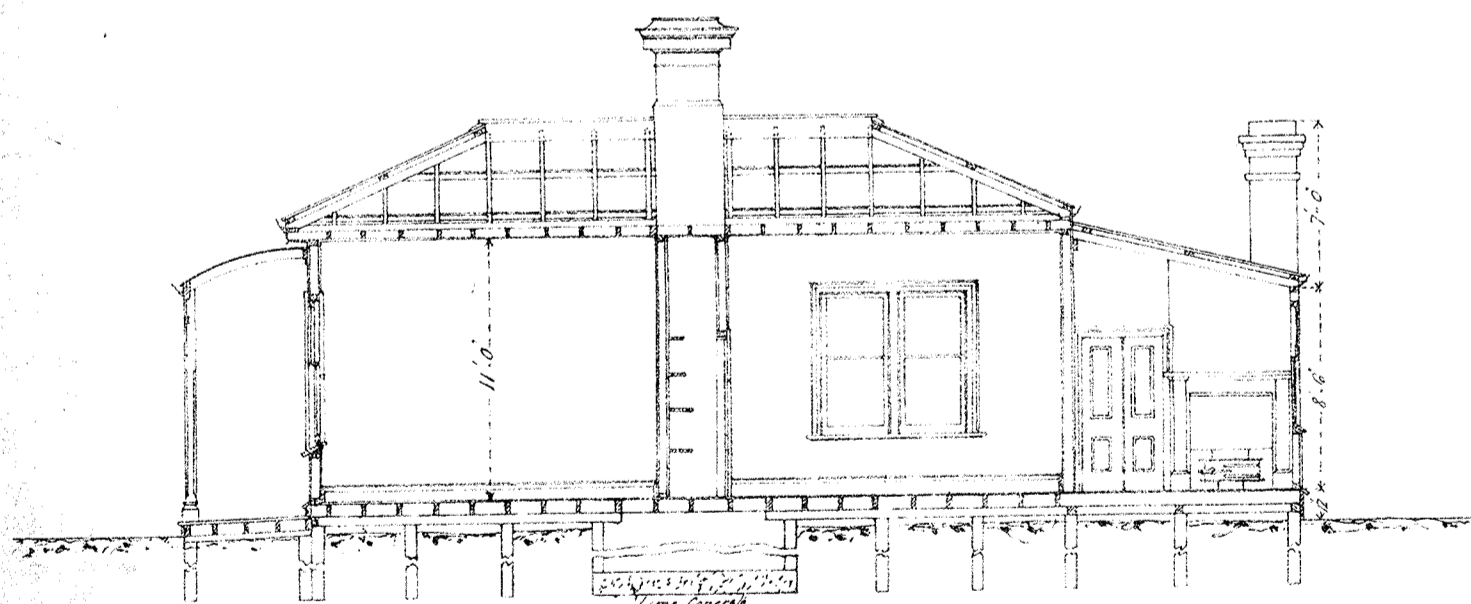

SECTION ON LINE C.D.

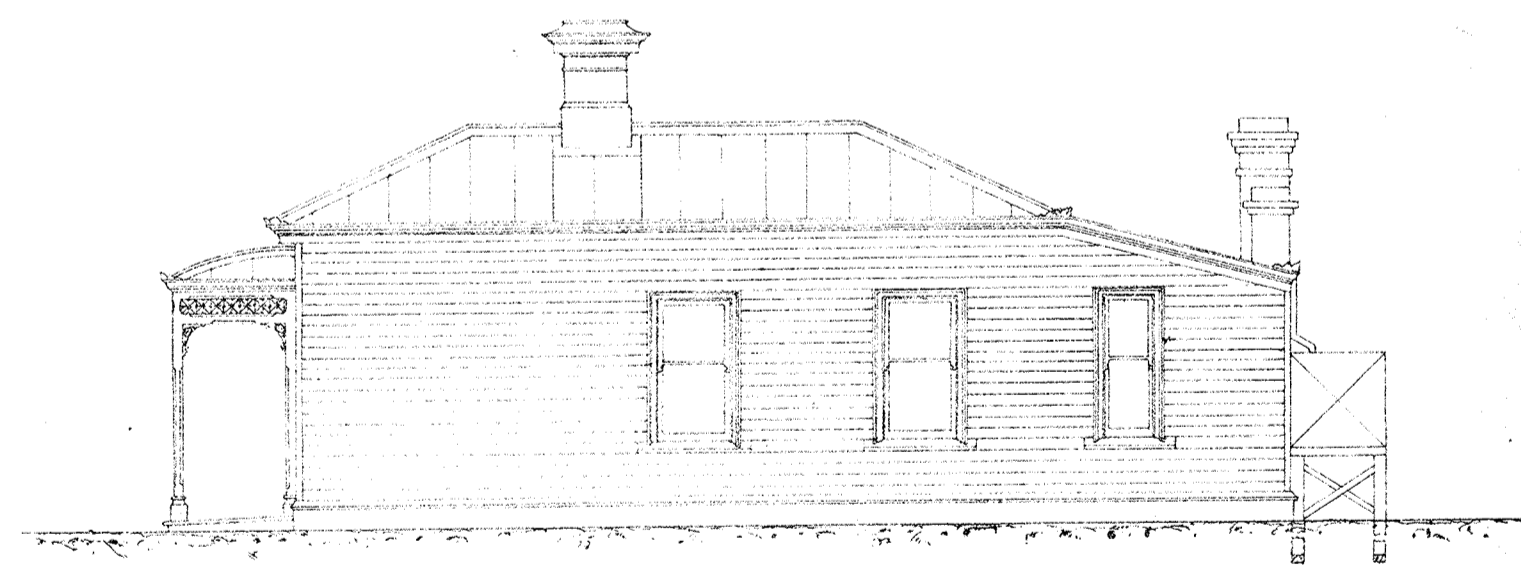

SIDE ELEVATION

RAILWAY DEPARTMENT, MELBOURNE MARCH 1887
 N^o 469

116
 25th April 1887
 Frank Brown to Thompson
 W.A. Clerk
 6/1/1887

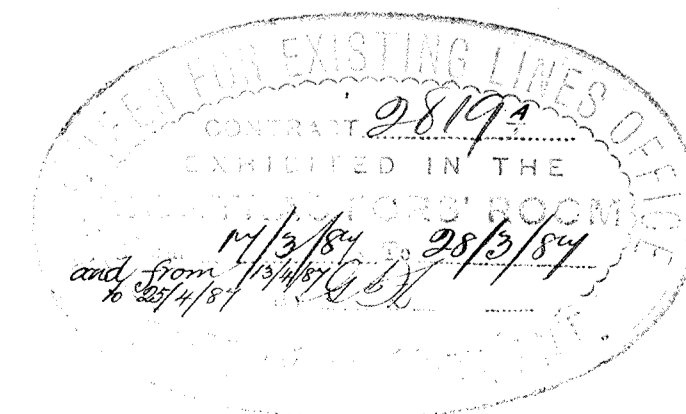

VICTORIAN RAILWAYS

STATION MASTER'S RESIDENCE

Class 2

CONTRACT NO. 2177

No 1

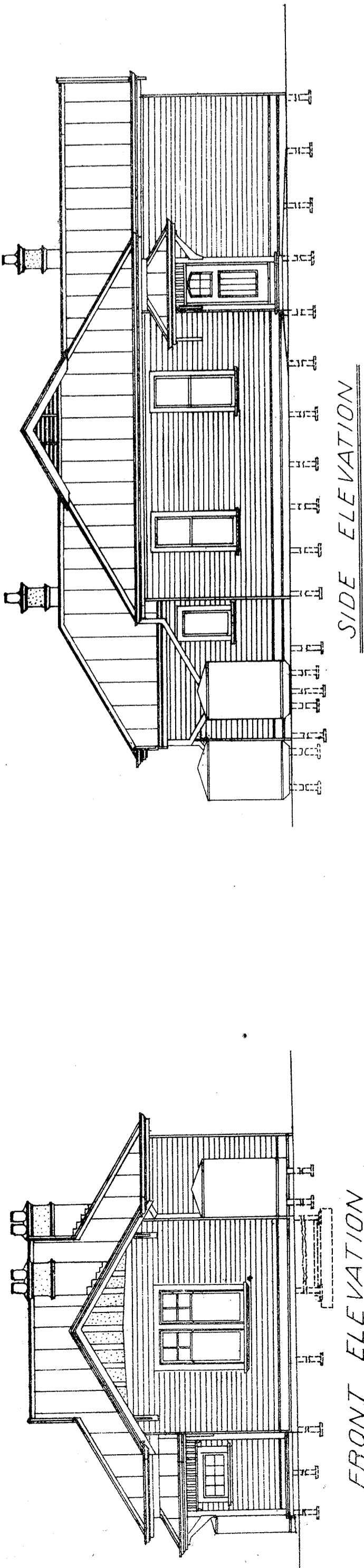

FRONT ELEVATION

SIDE ELEVATION

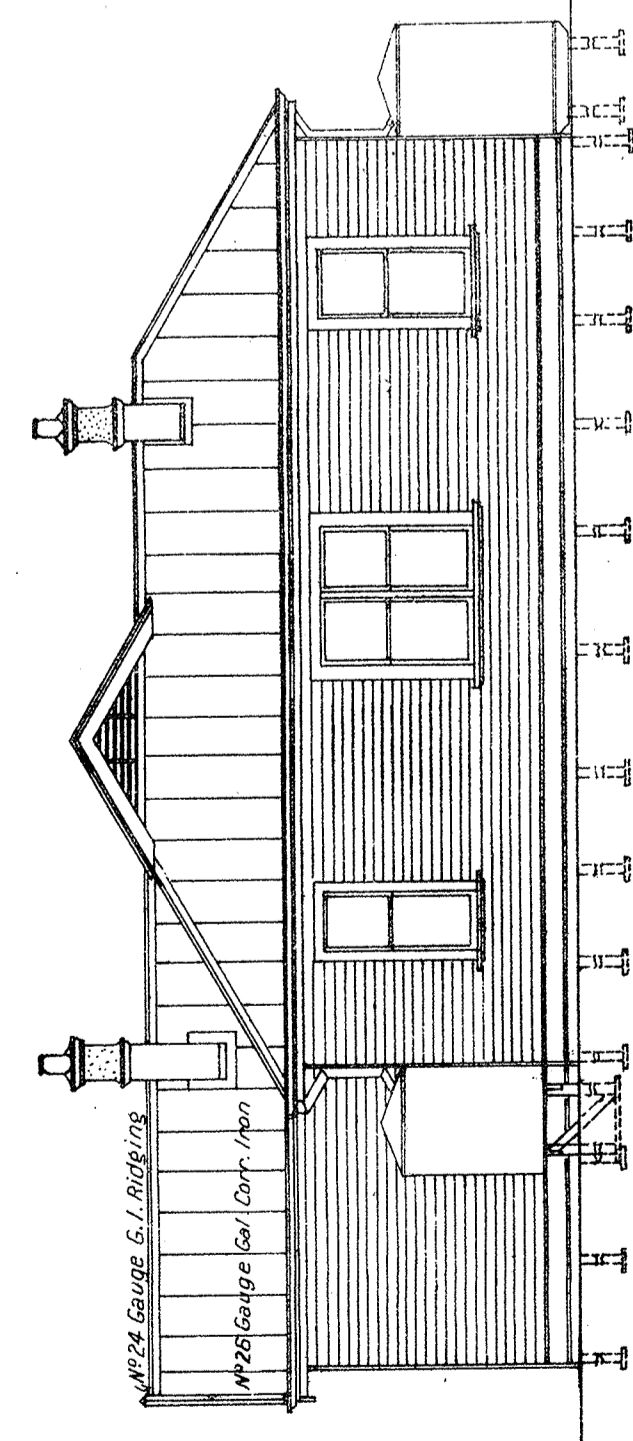

BACK ELEVATION

SIDE ELEVATION

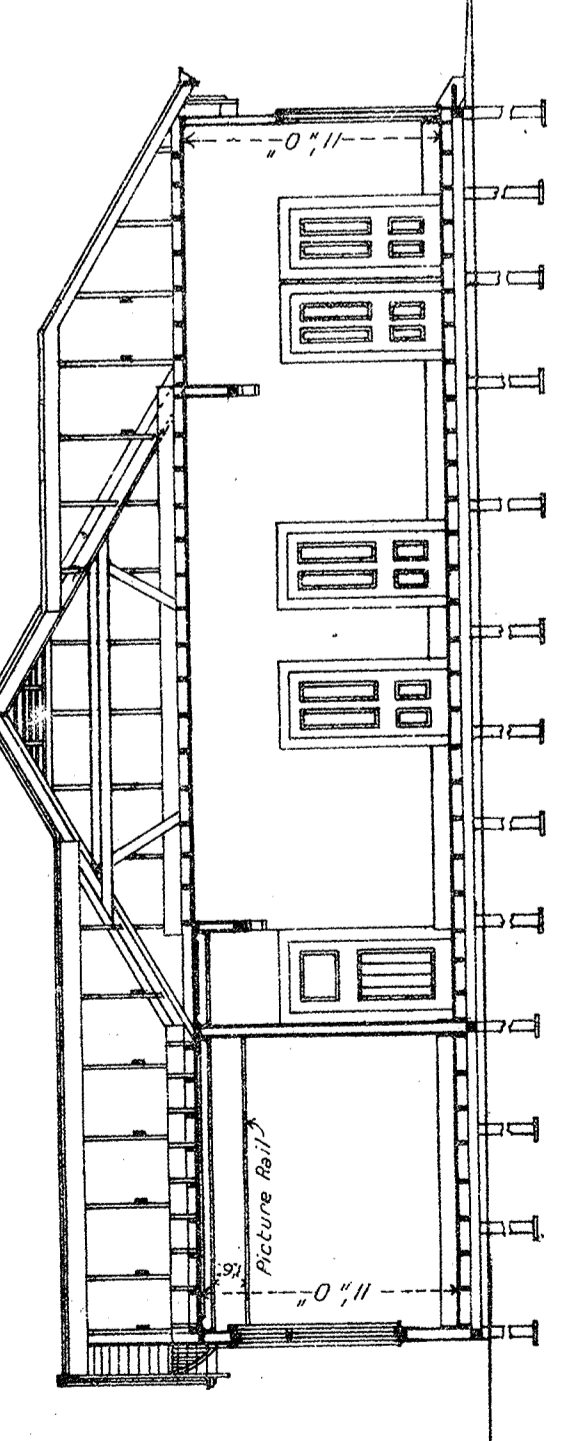

SECTION A. A.

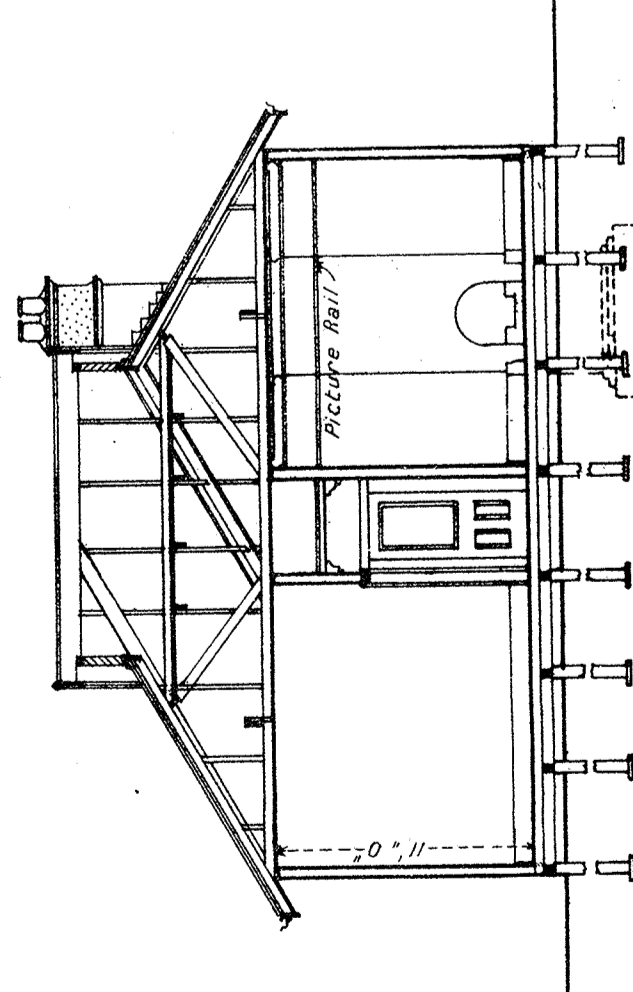

SECTION B. B.

Scale 8 Feet to an Inch

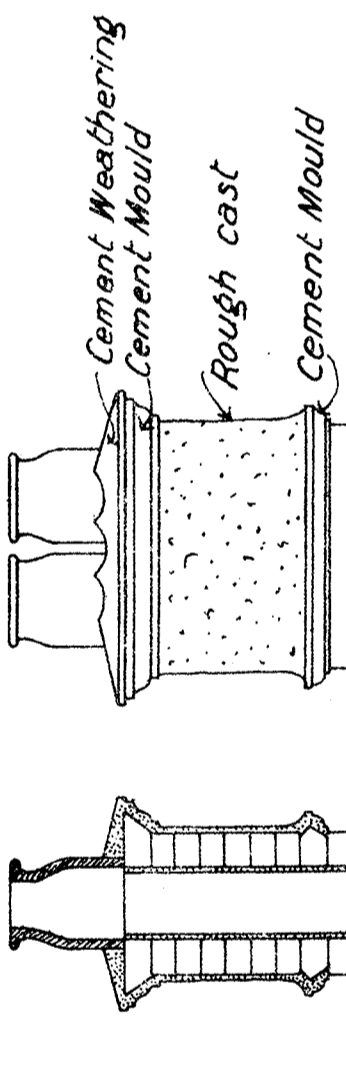

Section

Elevation

DETAIL OF CHIMNEY TOPS

Scale 2 Feet to an Inch

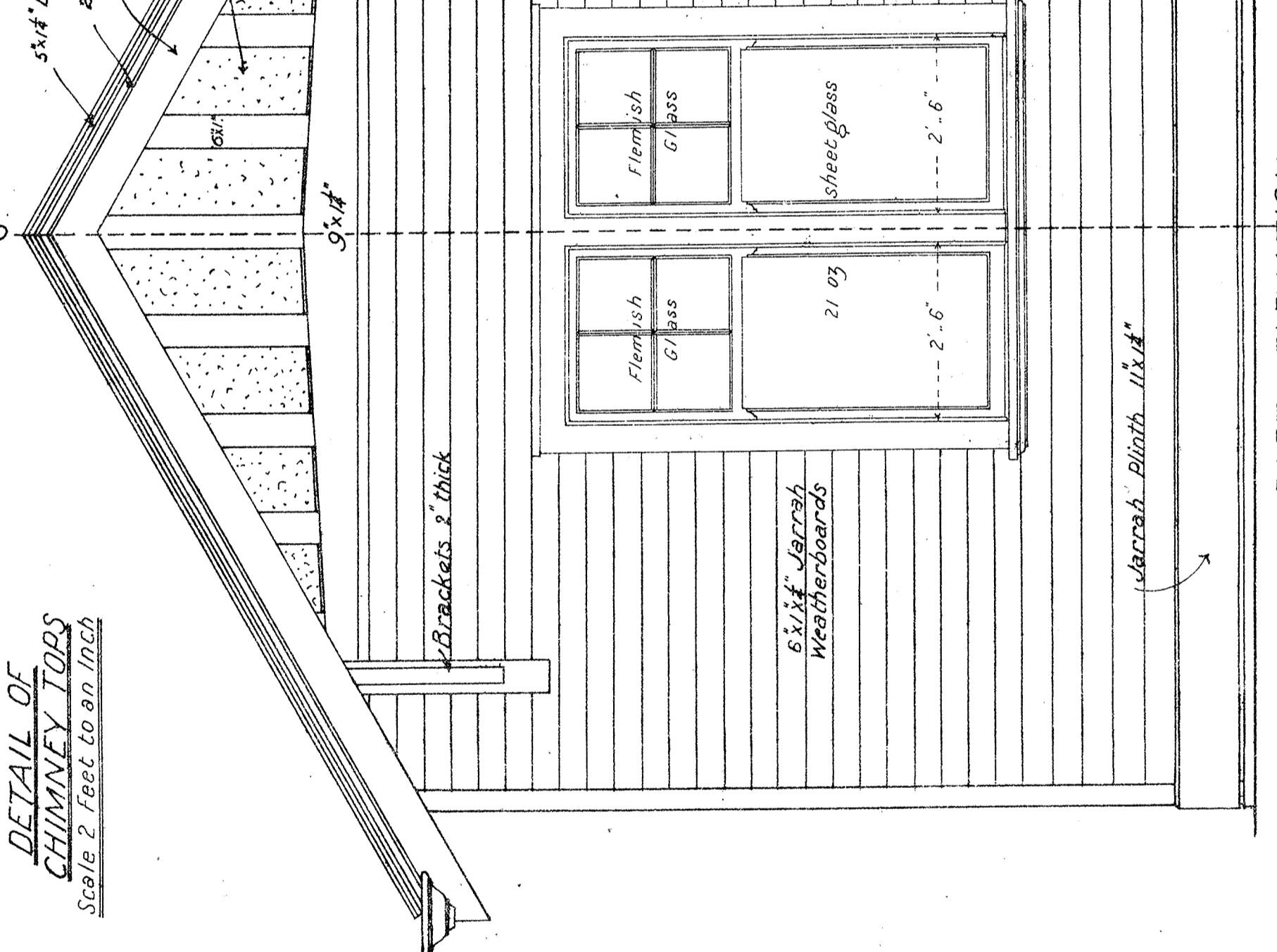

PART ELEVATION

DETAILS DRAWING ROOM

GABLE

Scale 2 Feet to an Inch

PART PLAN

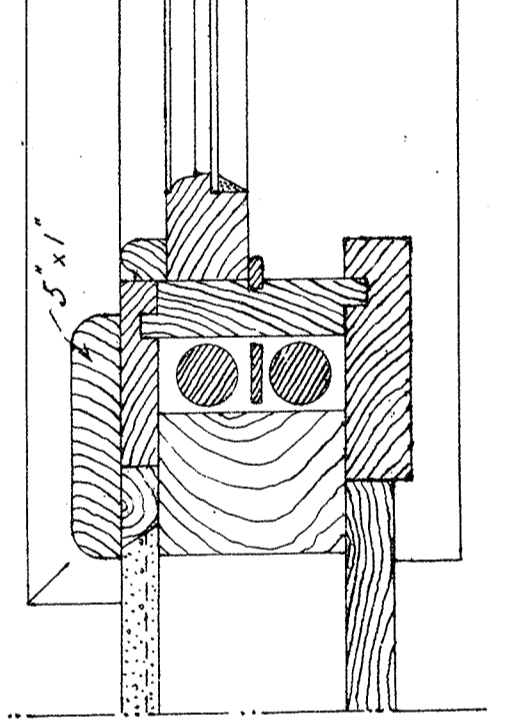

PLAN OF WINDOWS

Scale 1/2 Full Size

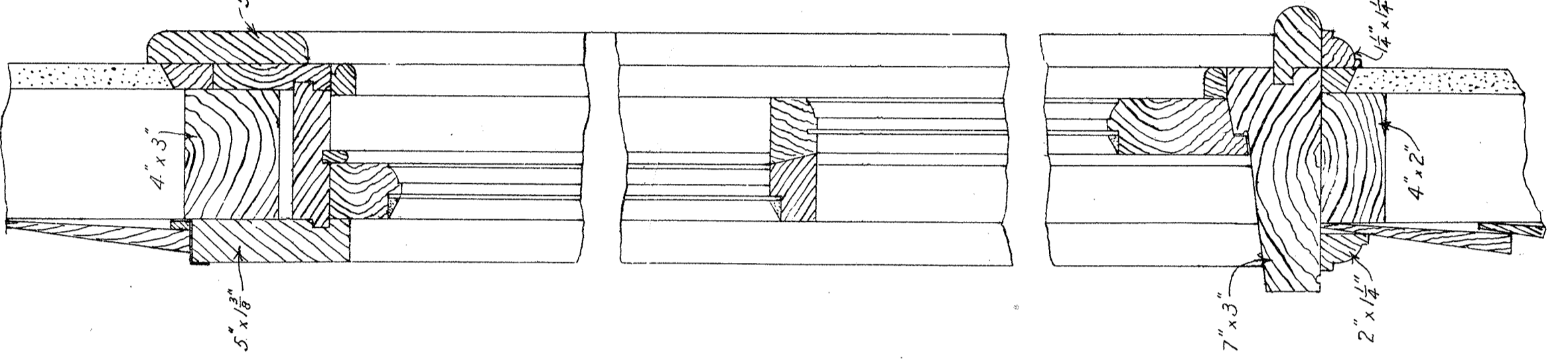

SECTION OF WINDOWS

Scale 1/2 Full Size

DETAILS FRONT DOOR

Scale 2 Feet to an Inch

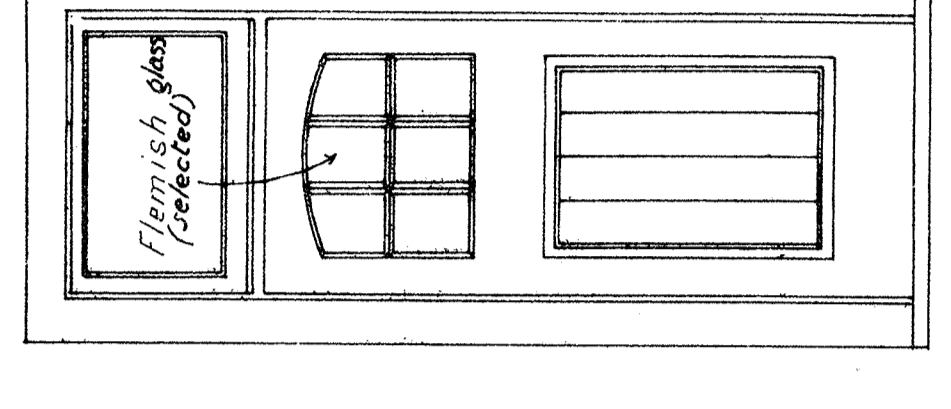

Elevation

Plan

Section

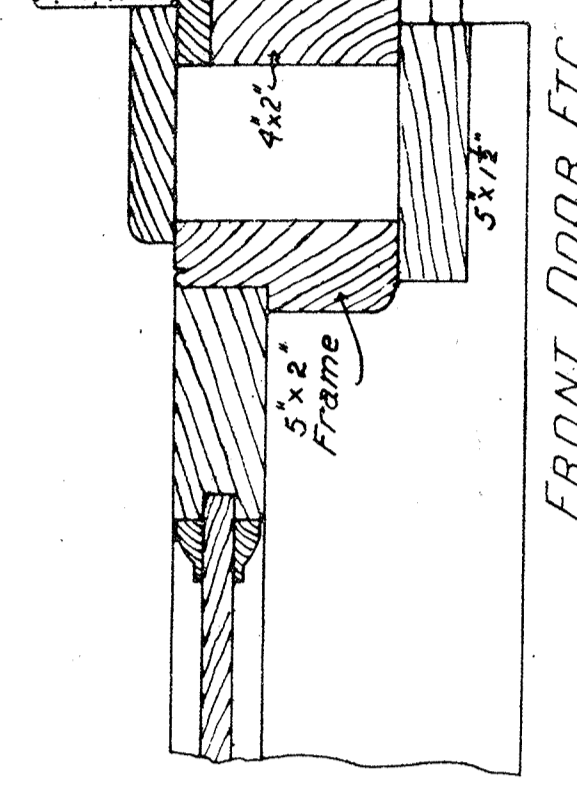

FRONT DOOR ETC

Scale 1/2 Full Size

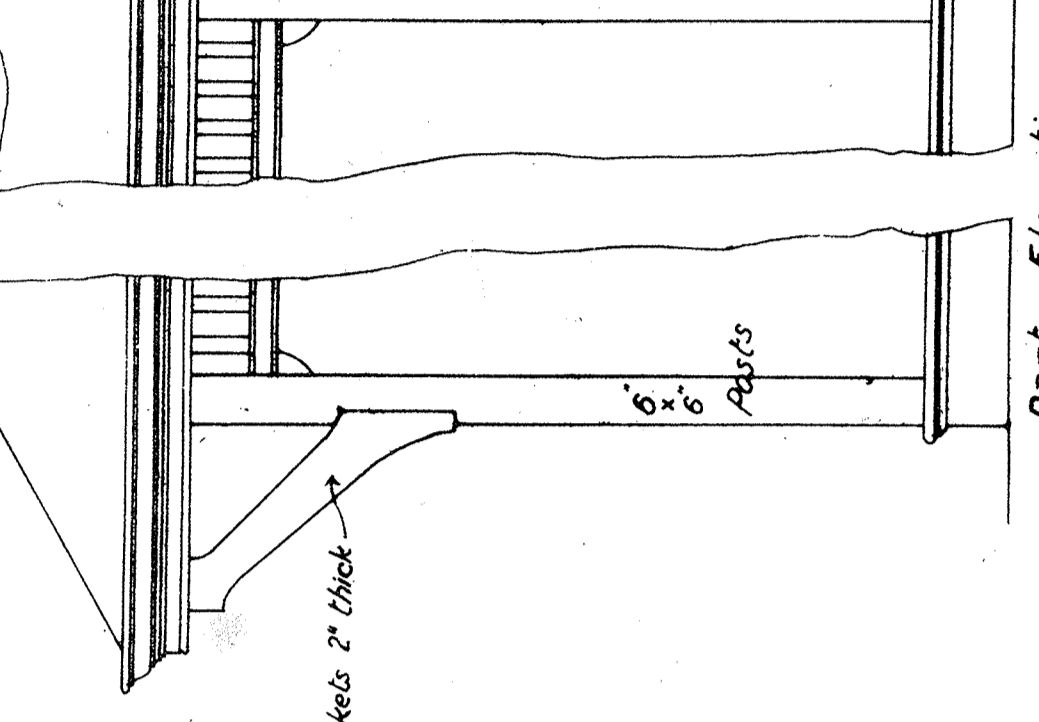

Porch Elevation

DETAILS OF PORCH

Scale 2 Feet to an Inch

RAILWAY DEPARTMENT MELBOURNE JAN 1891

Approved by the Engineer-in-Chief of the Victorian Railways on the 17th day of January 1891. J. H. G. [Signature]

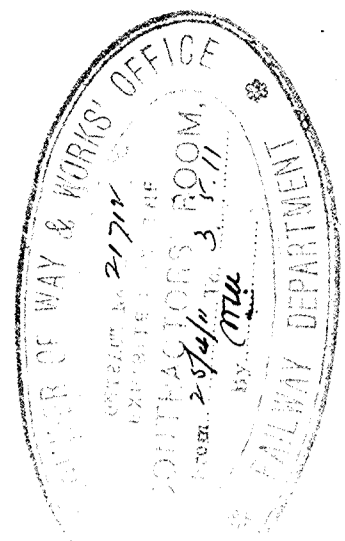

Handwritten initials 'dash' and date '26-7-11'.

VICTORIAN RAILWAYS

SUNSHINE

STATION MASTER'S RESIDENCE

CLASS "2"

CONTRACT NO: 11558

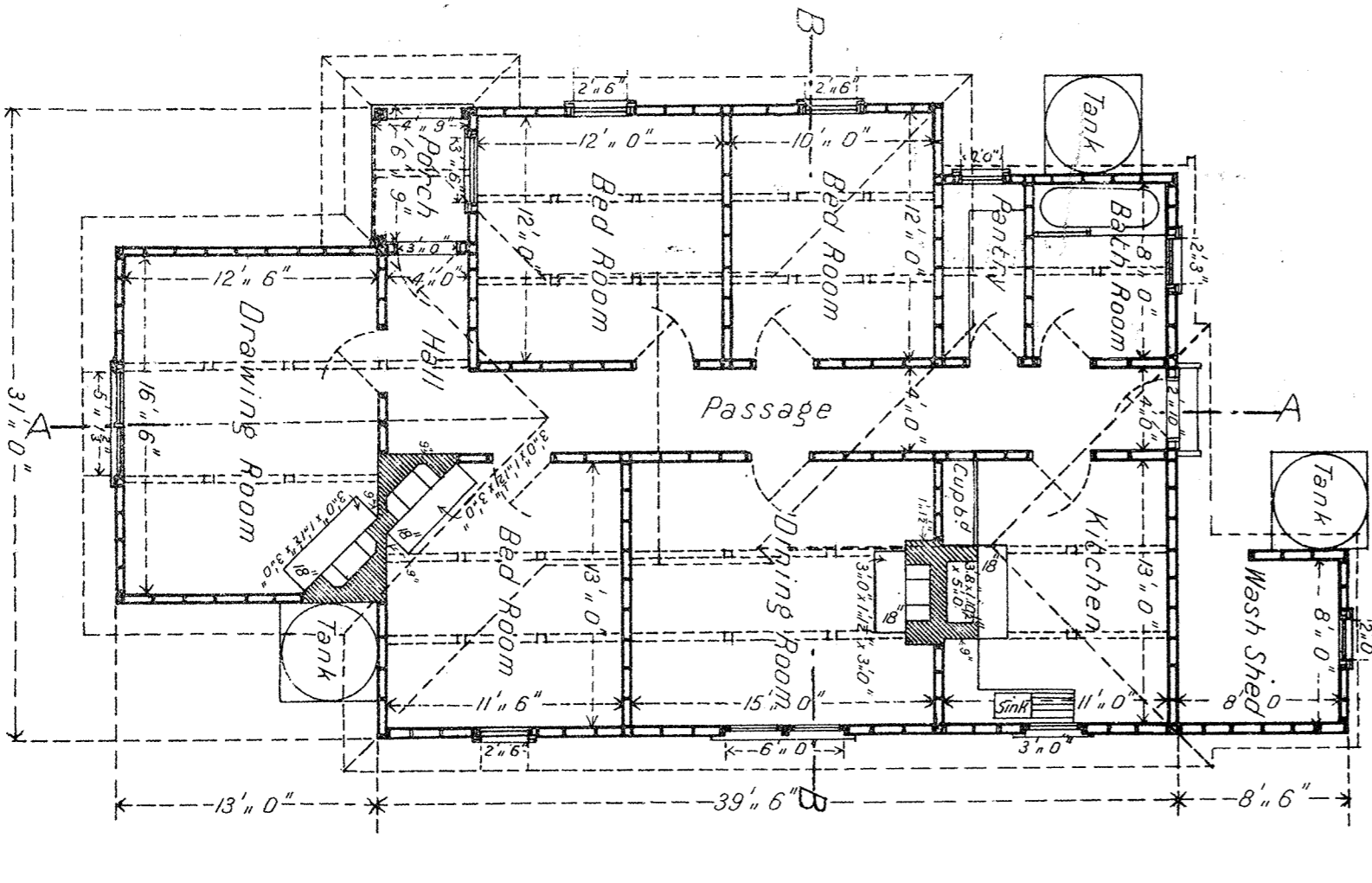
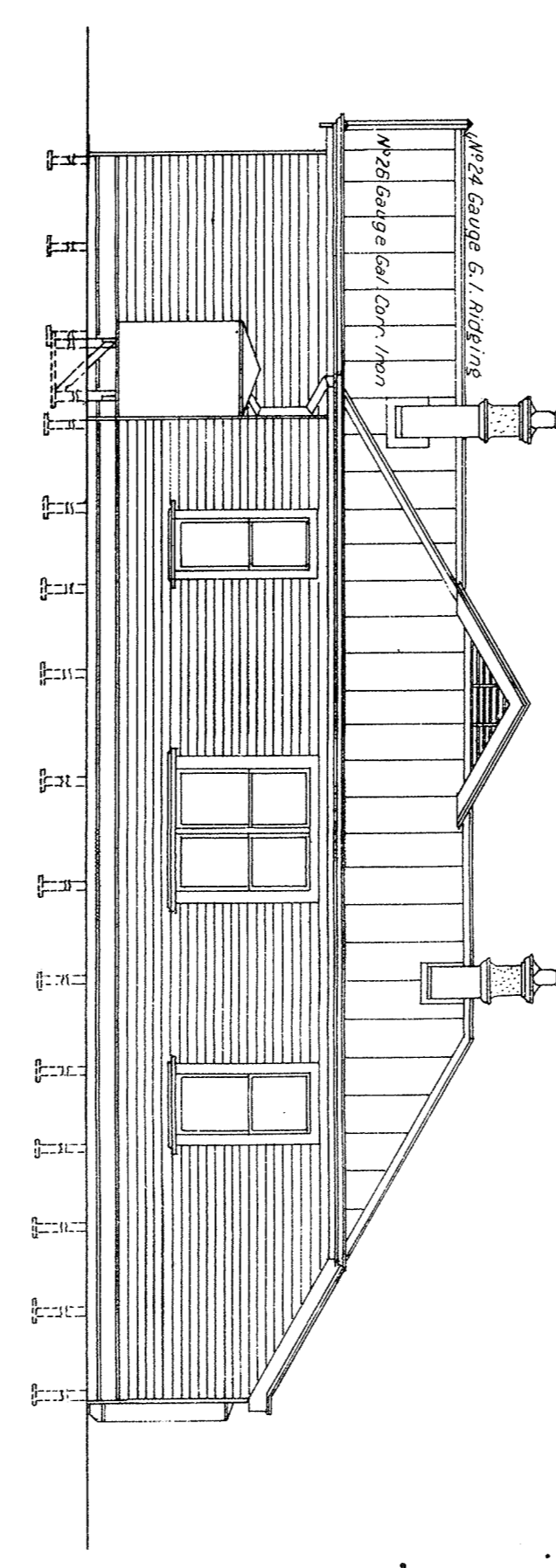
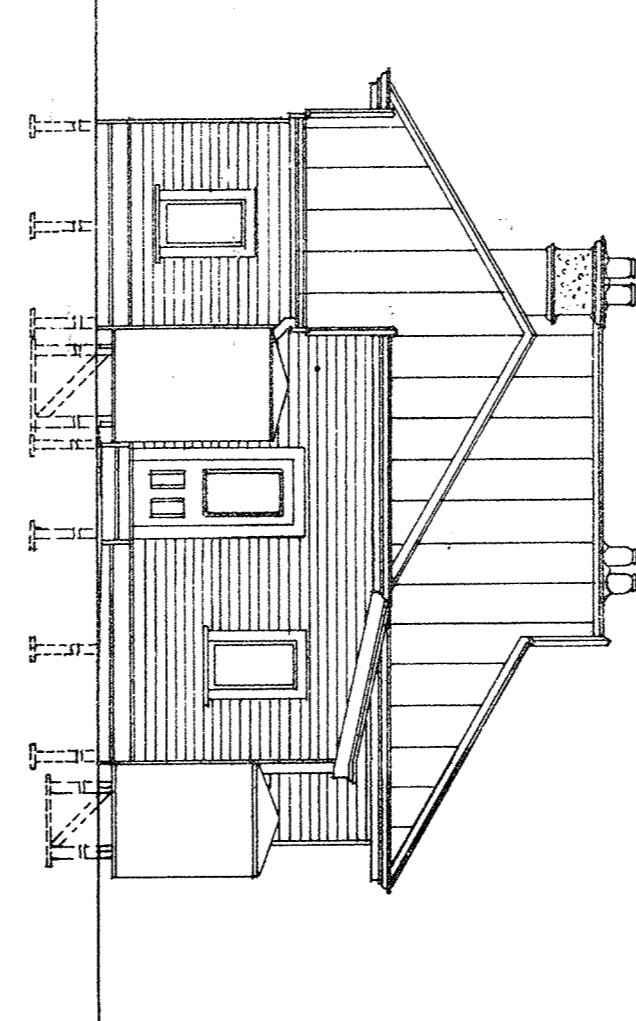
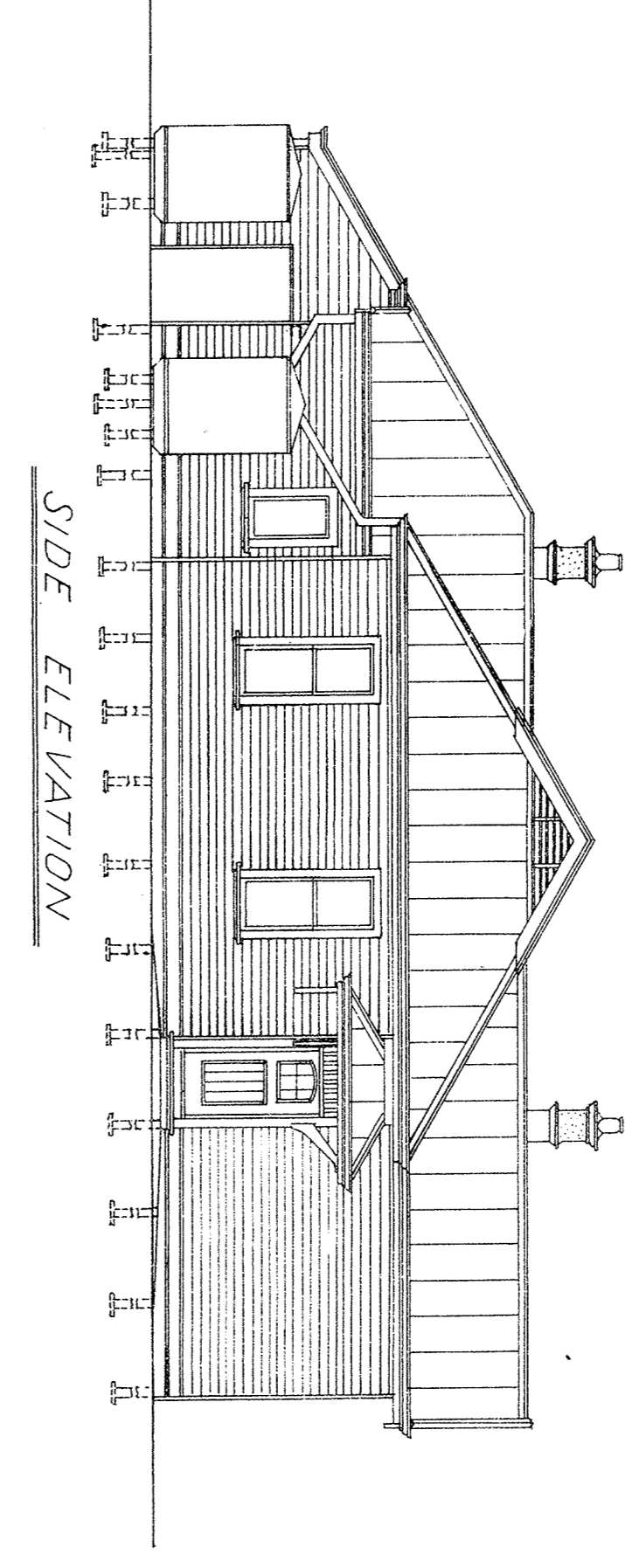
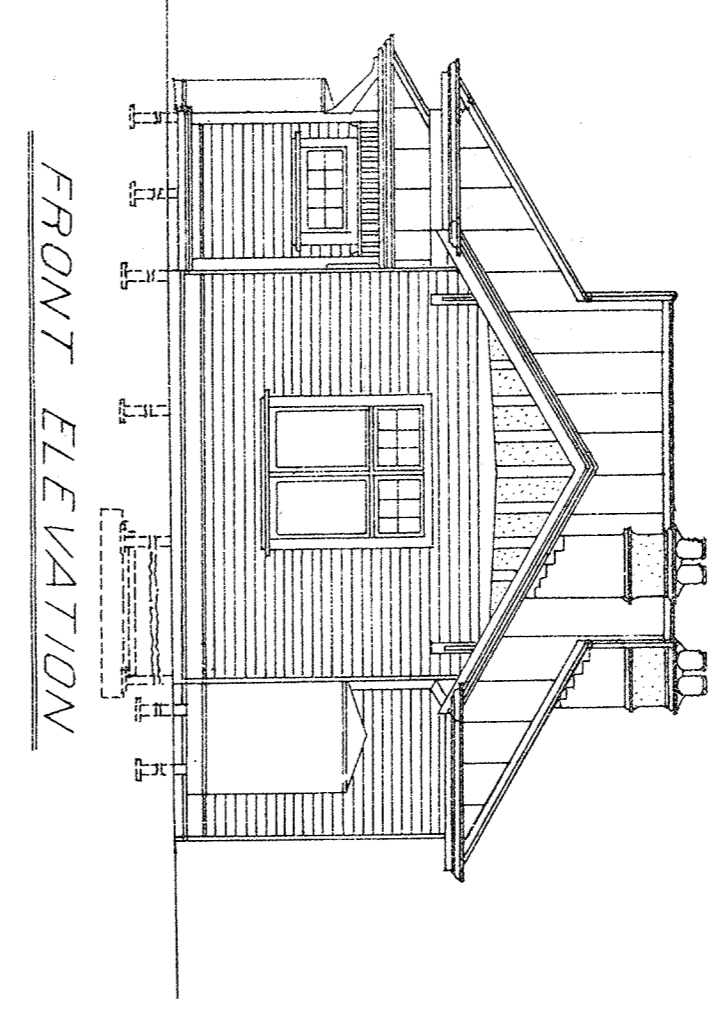

PLAN ROOM

14. 11. 10

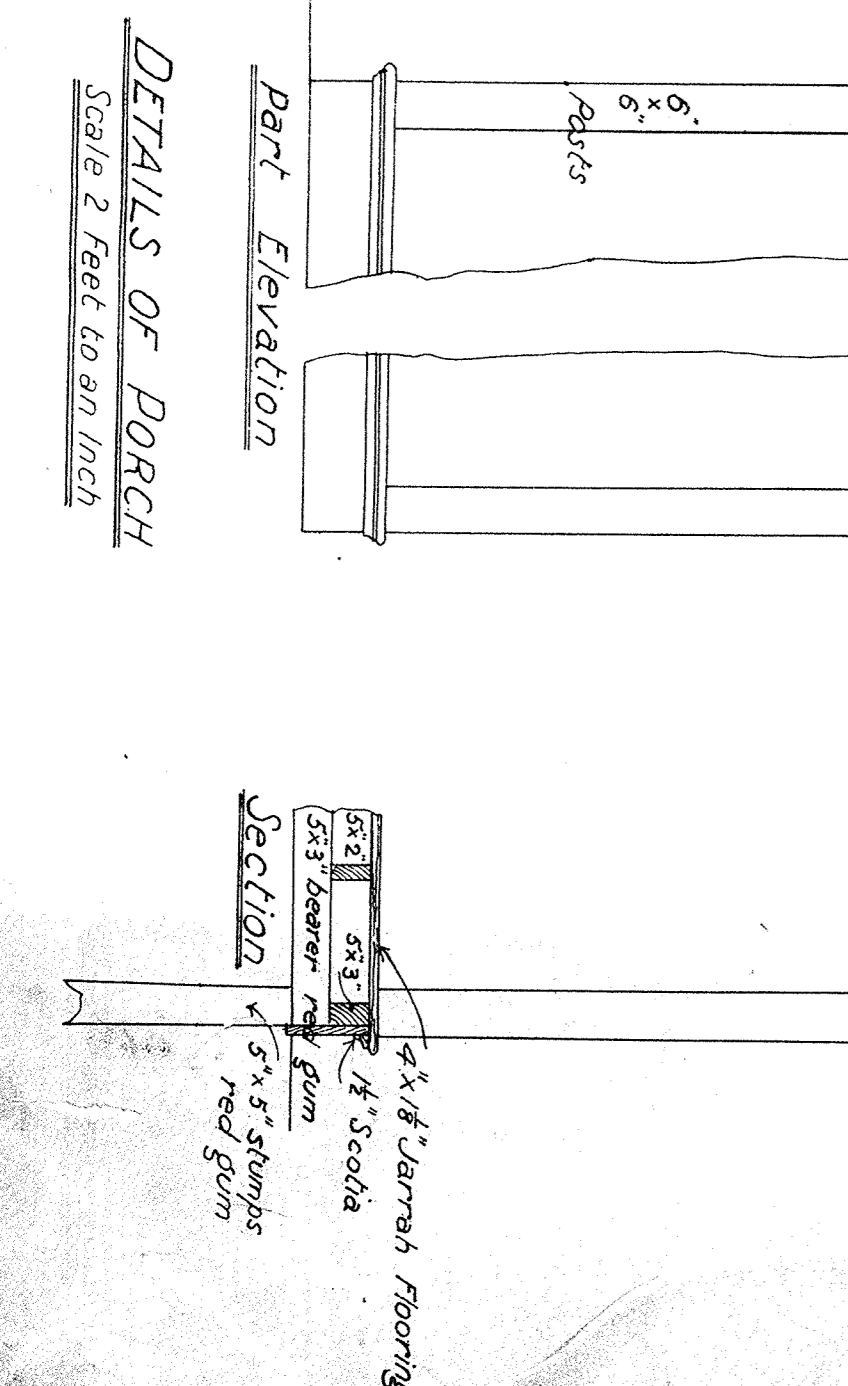
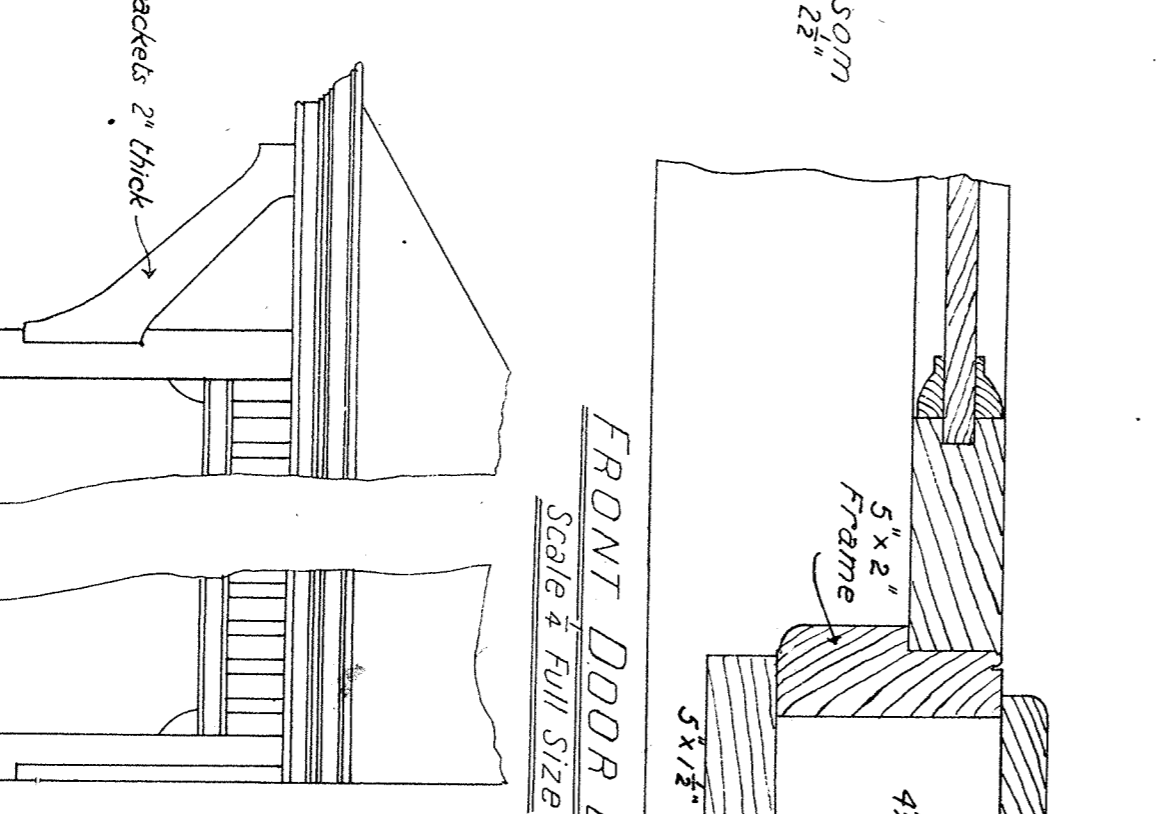
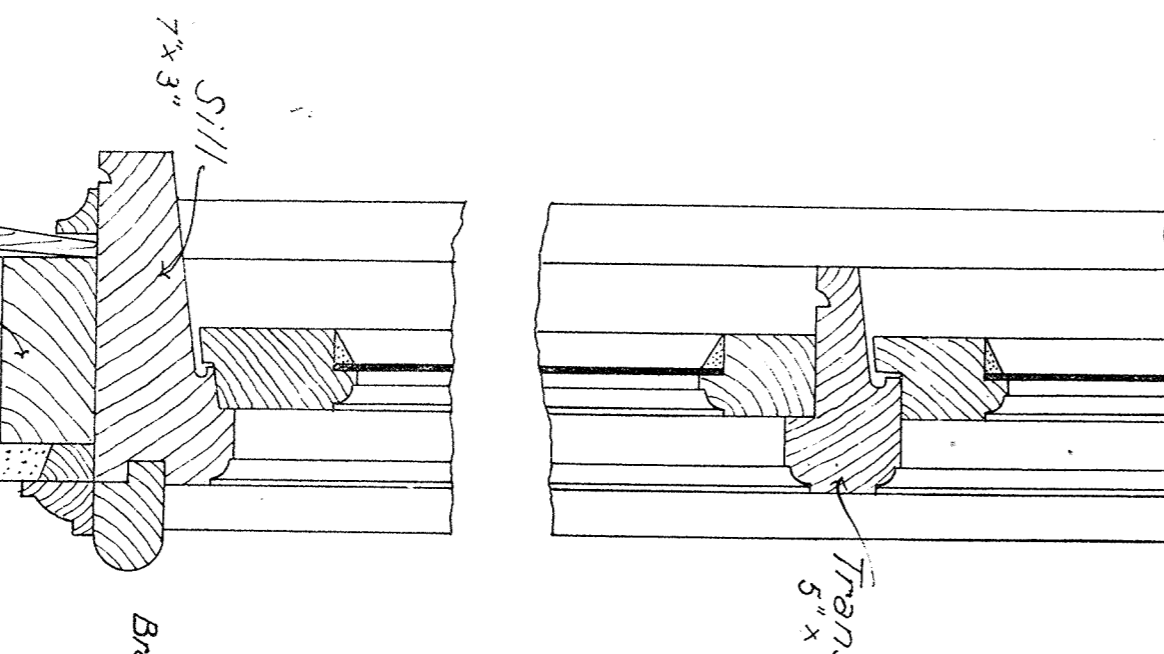
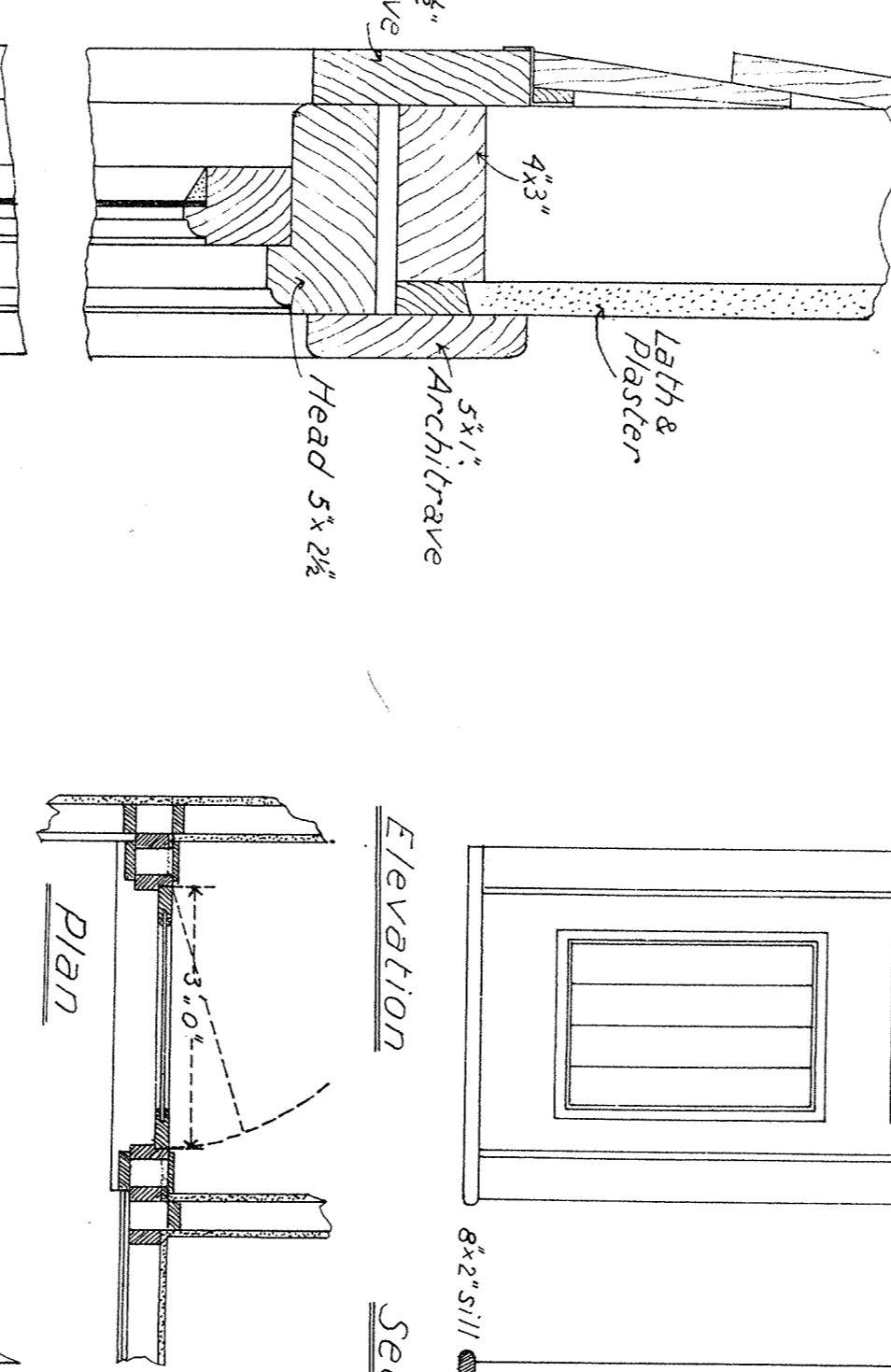
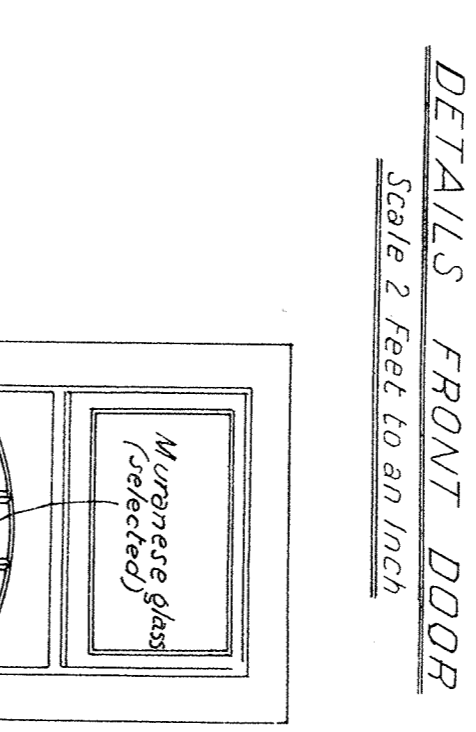
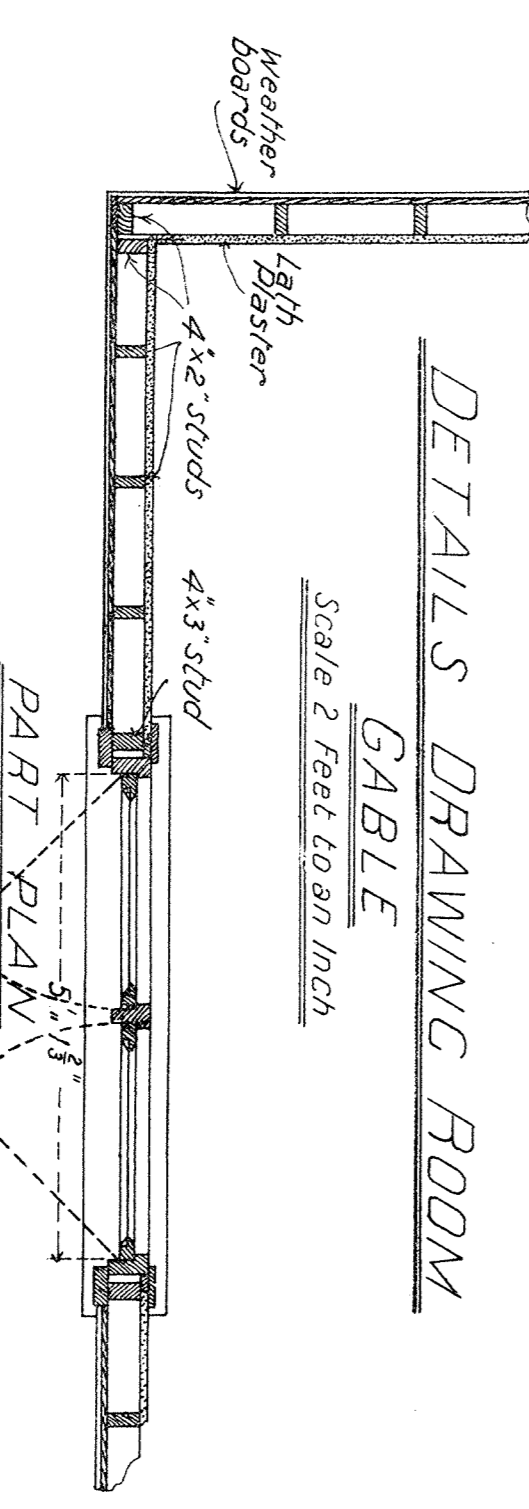
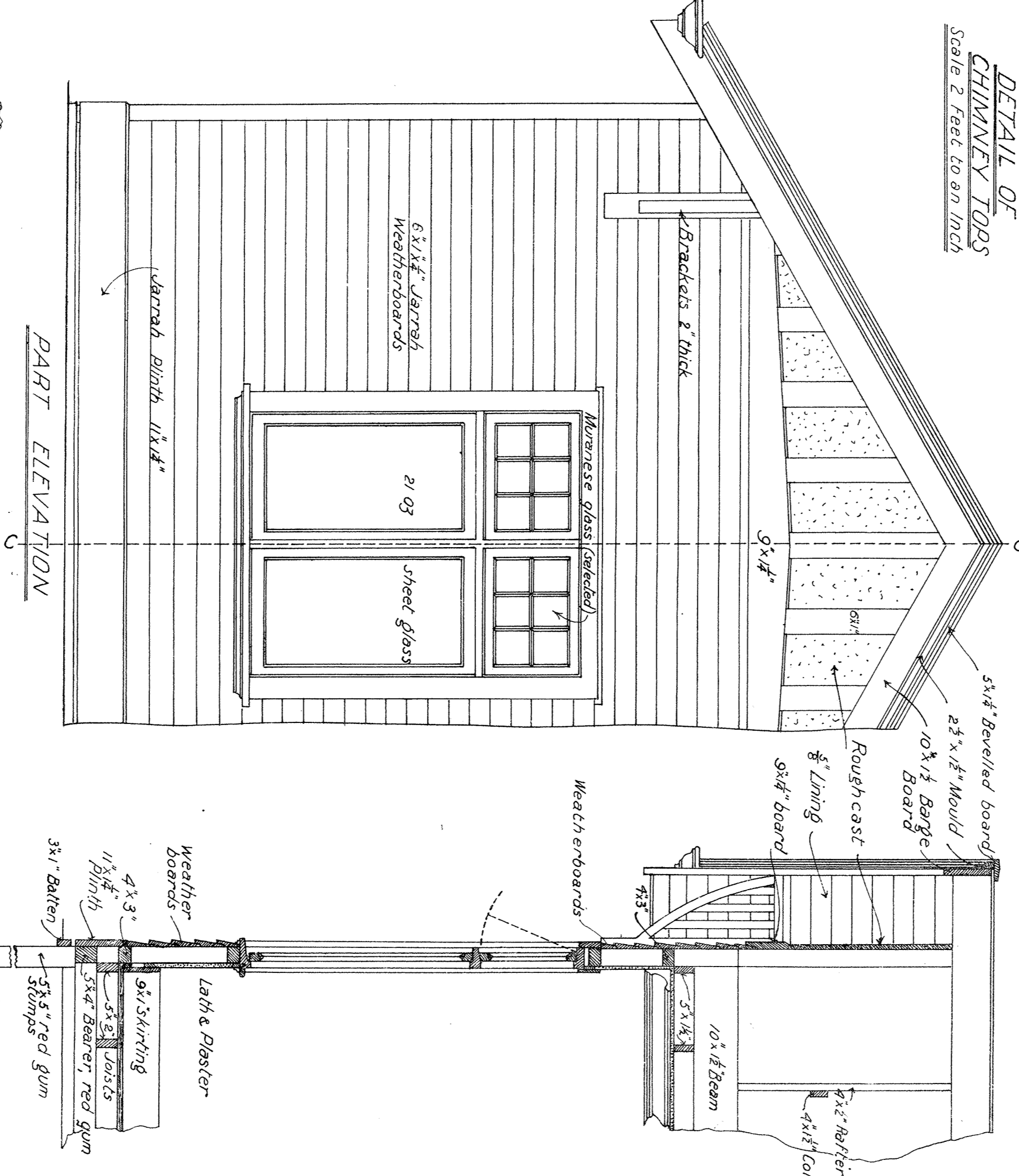
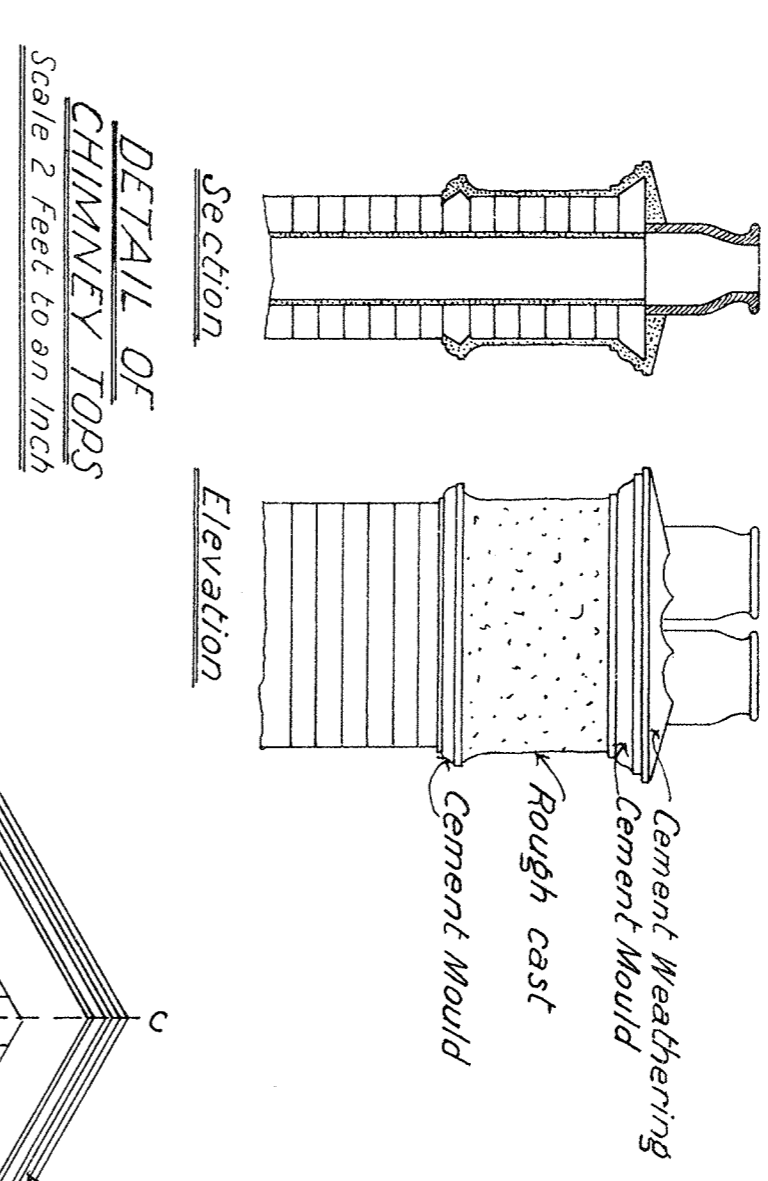
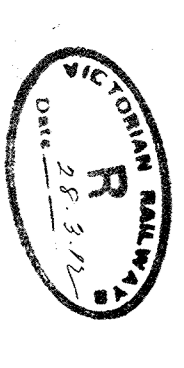

WE accept this as one of the Drawings referred to in the Specification and Conditions upon which this is based. Tender Dated the 22nd day of Nov 10. Signature of Contractor: P. J. Blomfield. Date: 10/2/10

VICTORIAN RAILWAYS.

Coburg Line

Station Master's Residence at Royal Park Station

Scale 8 feet to 1 inch.

CONTRACT N° 3299
N° 1

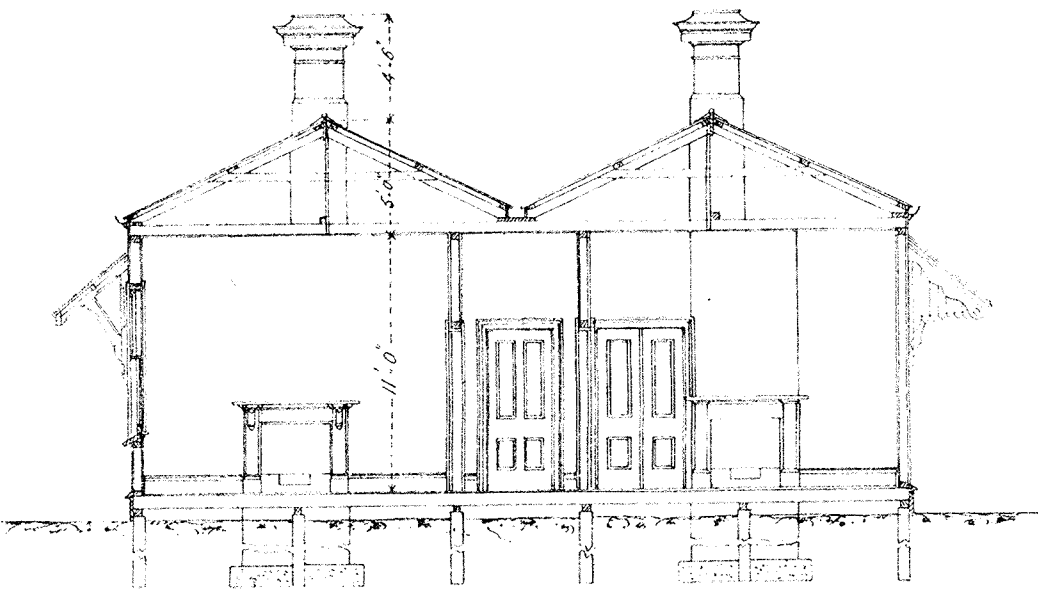

SECTION ON LINE A.B.

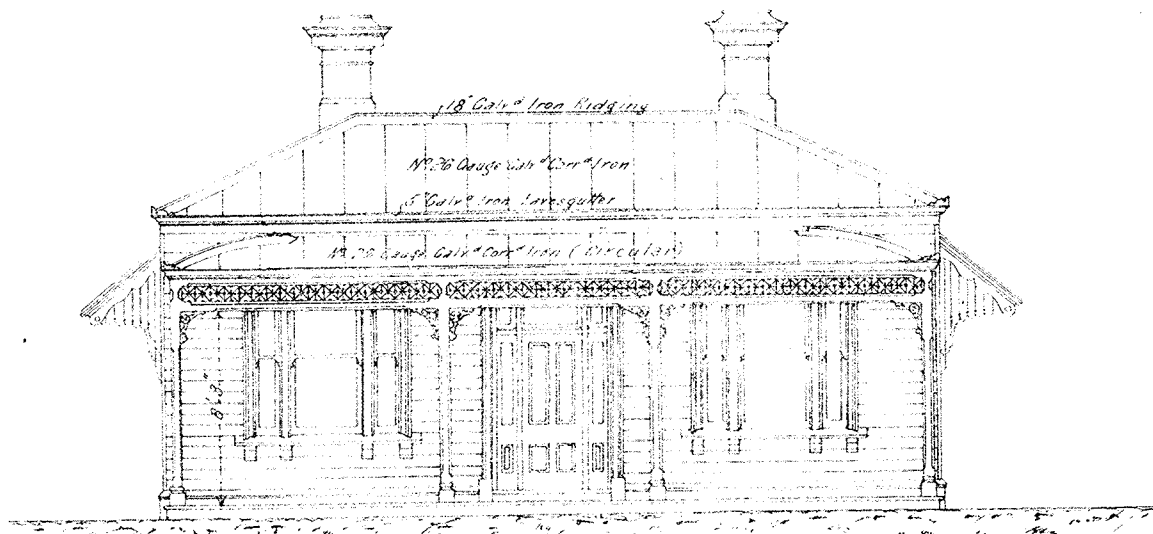

FRONT ELEVATION

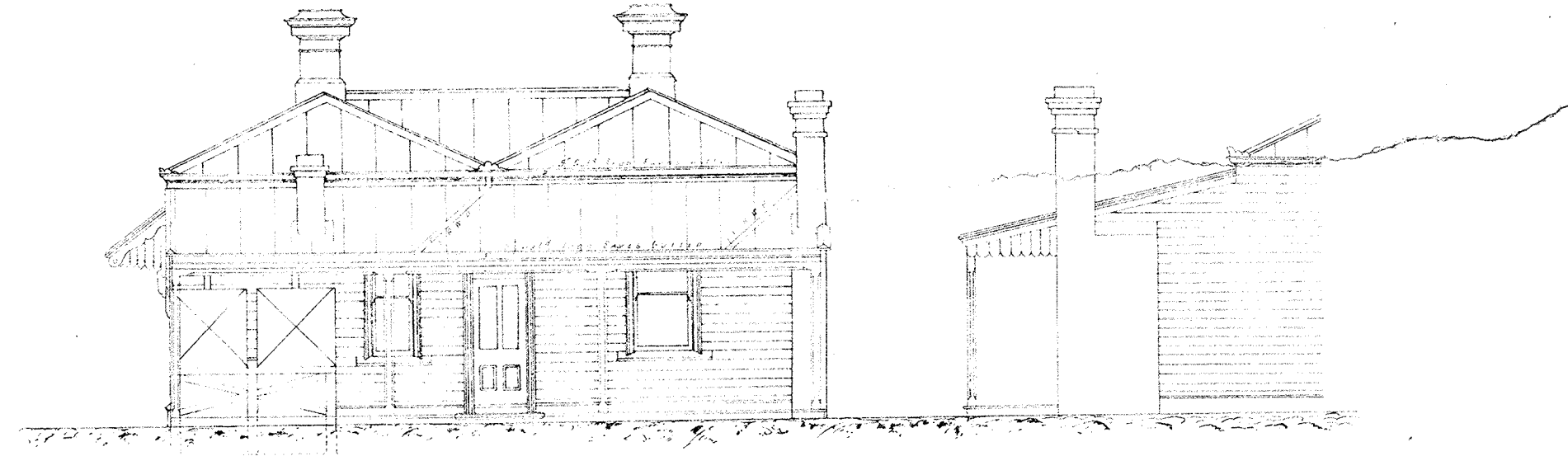

BACK ELEVATION

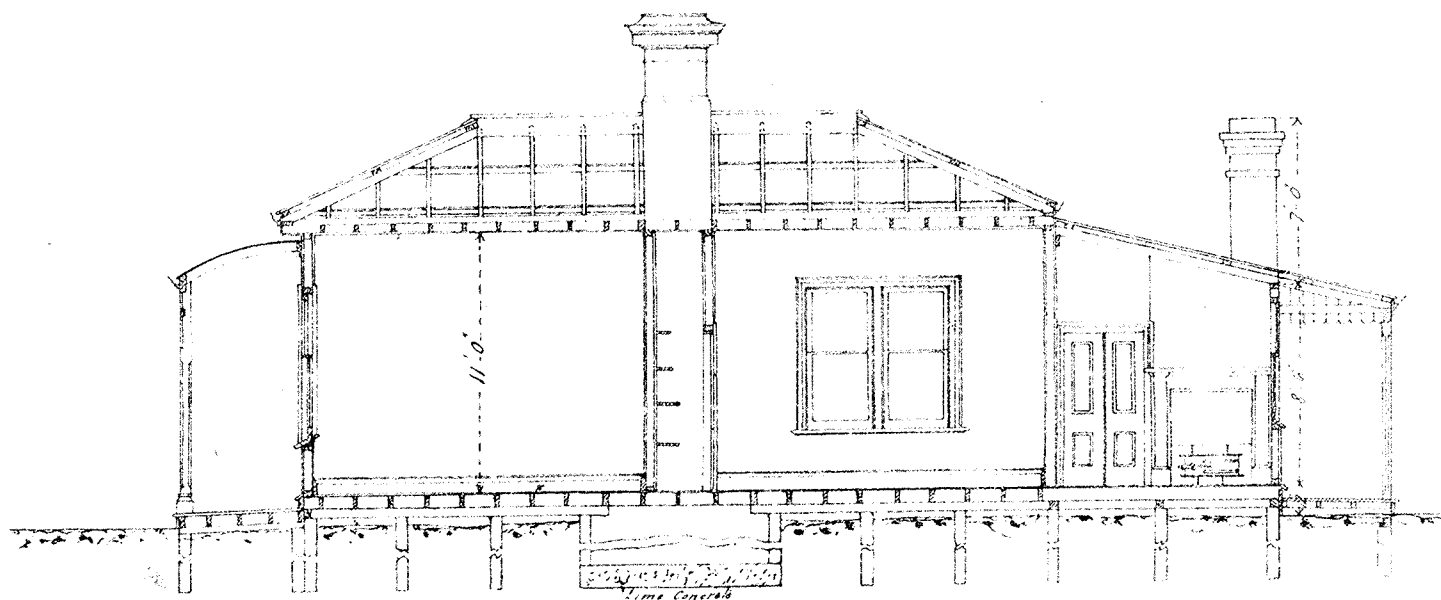

SECTION ON LINE C.D.

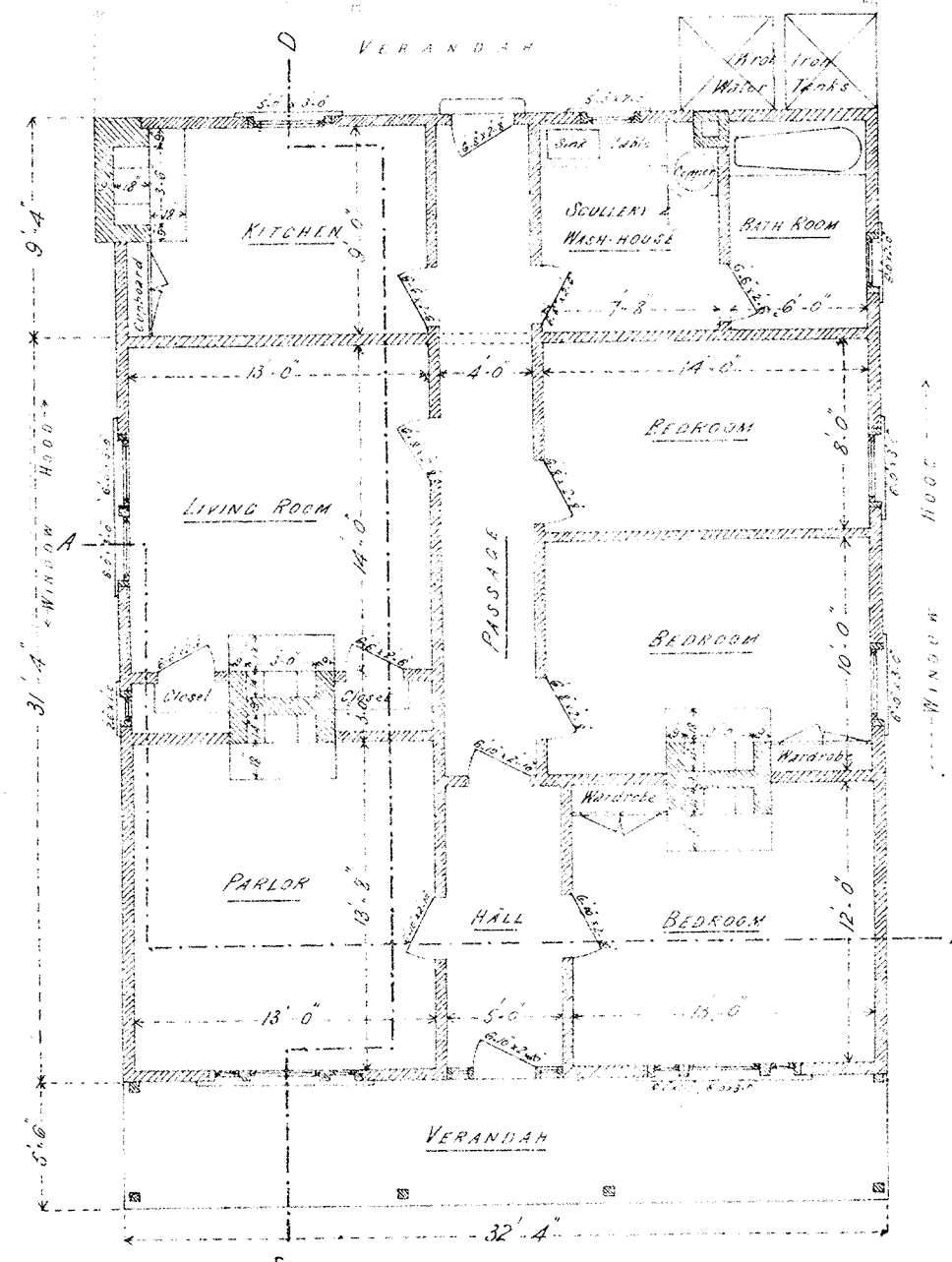

PLAN

Note - Dimensions are from Stud to Stud.

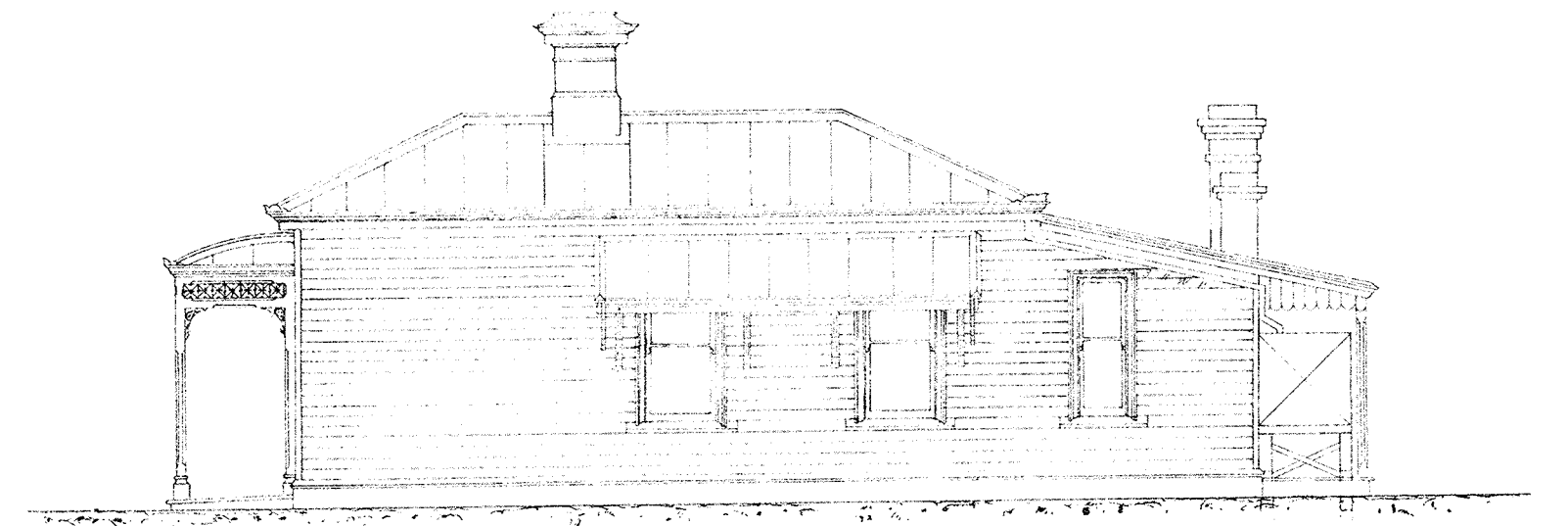

SIDE ELEVATION

RAILWAY DEPARTMENT, MELBOURNE DEC 1897.

I
my
4th April 1898
The Hon. Mr. St. John
William St. John
May 11 1898

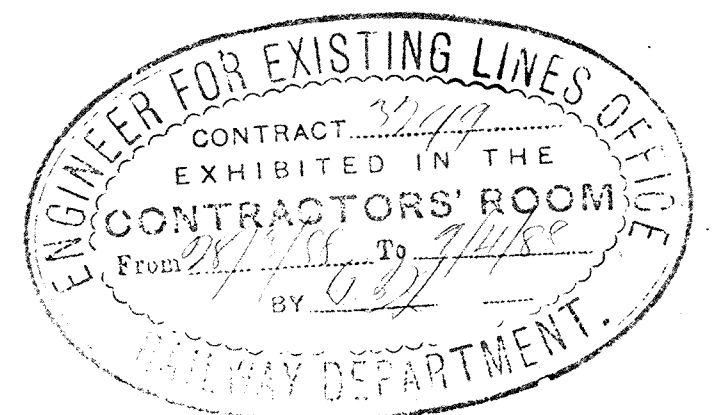

VICTORIAN RAILWAYS.

3.53 on Main LINE
Central STATION

Station Master's Residence

CONTRACT N^o 4402

GENERAL DRAWINGS

SCALE 8 FEET TO AN INCH

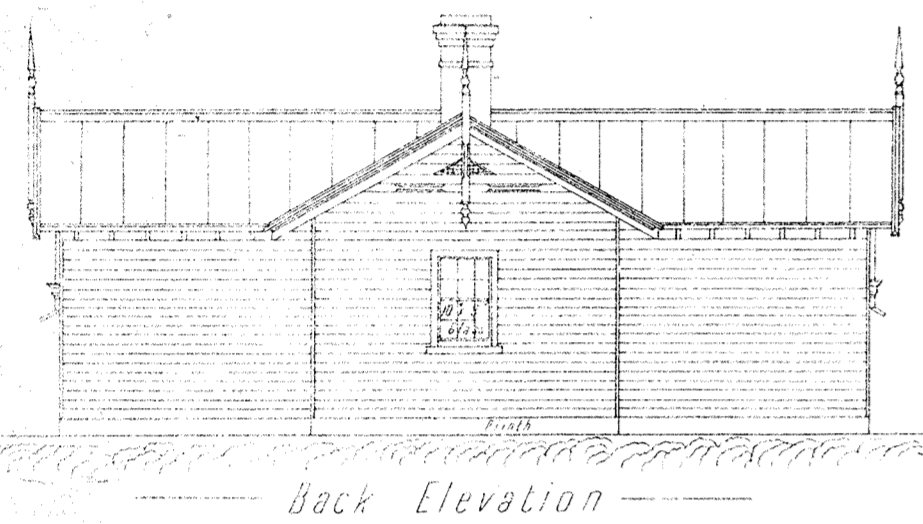

Back Elevation

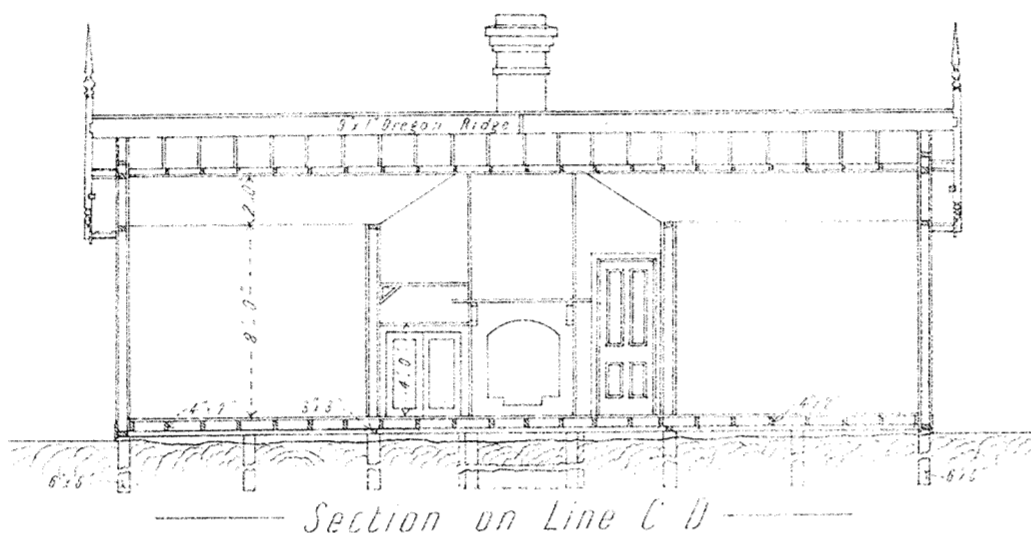

Section on Line C U

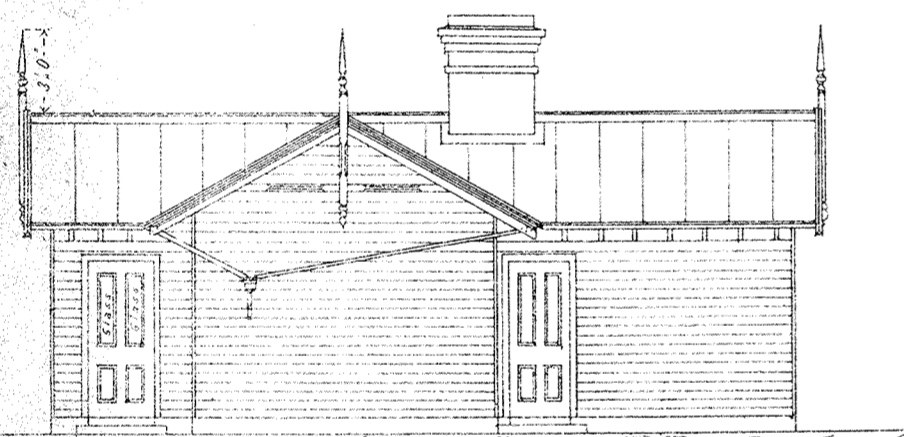

Side Elevation

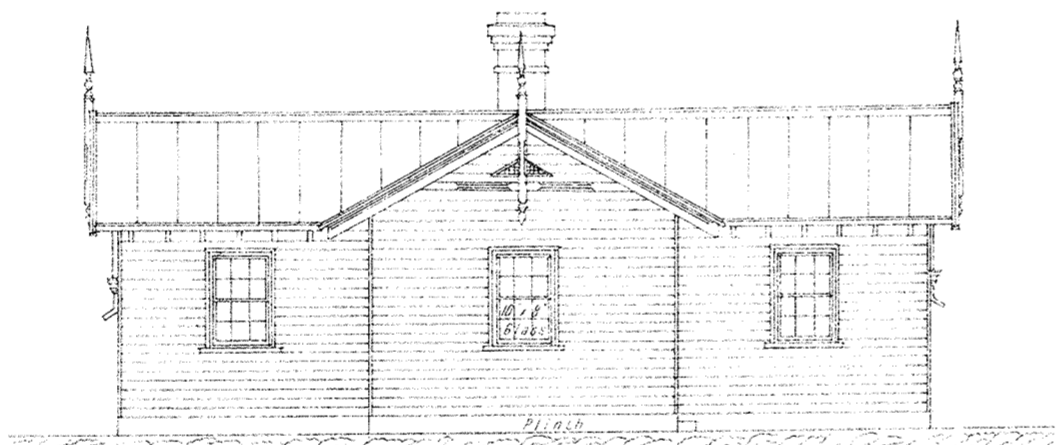

Front Elevation

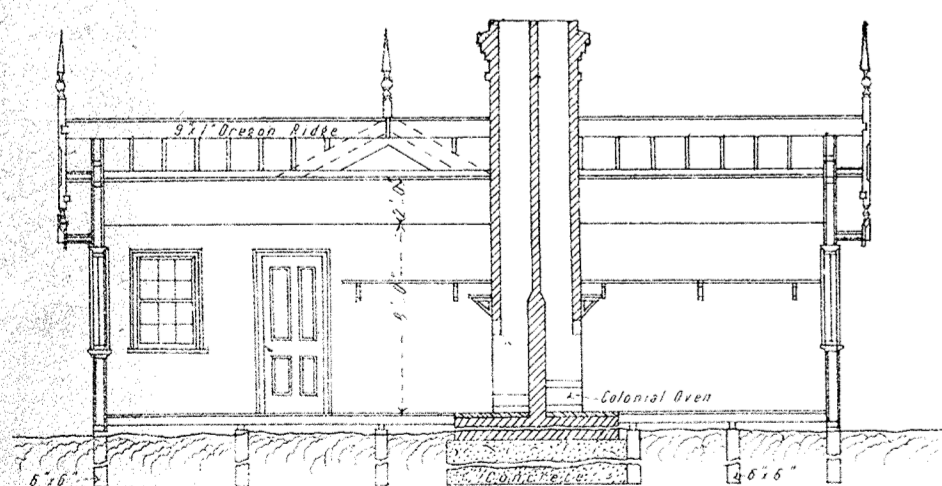

Section on Line A B

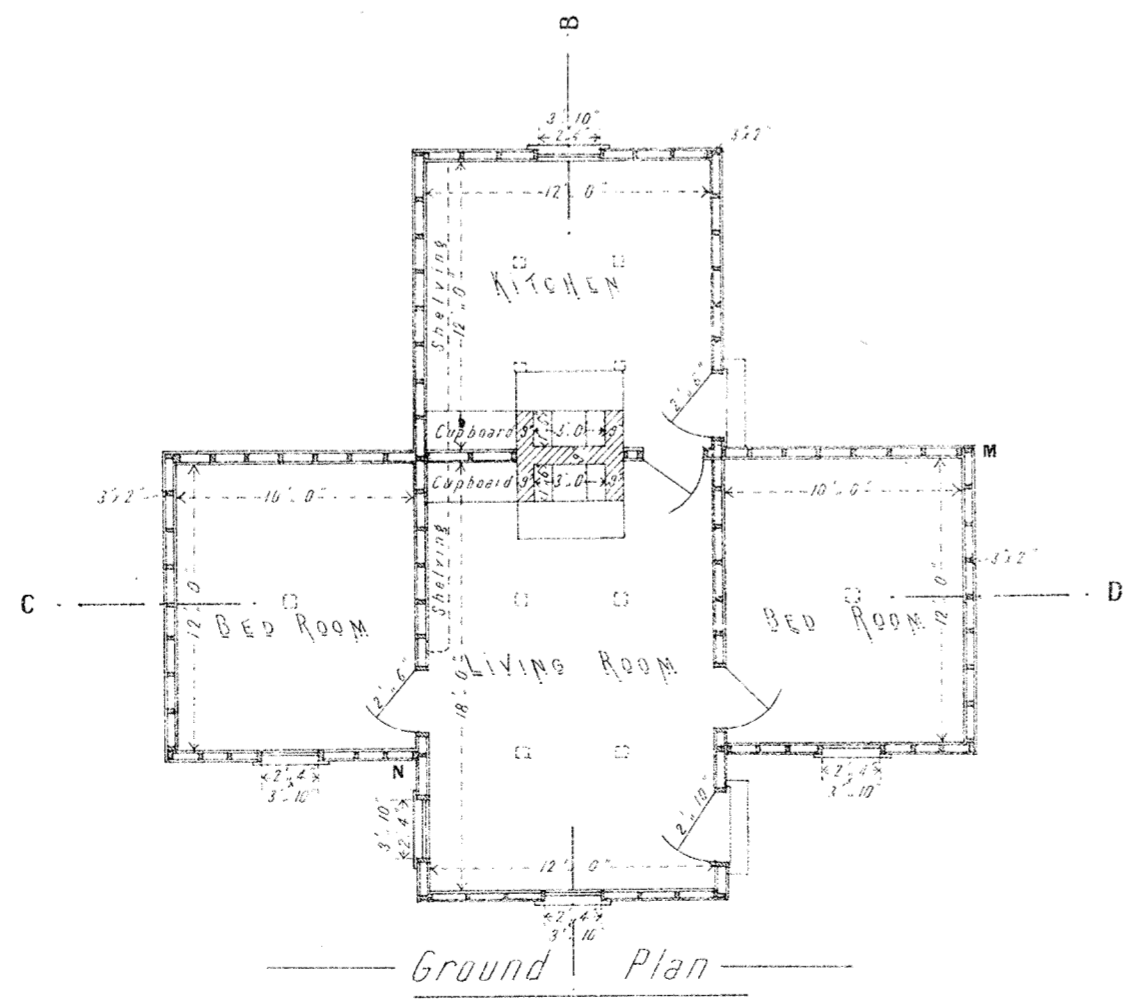

Ground Plan

DETAILS

SCALE 1 1/2" TO 1 FOOT

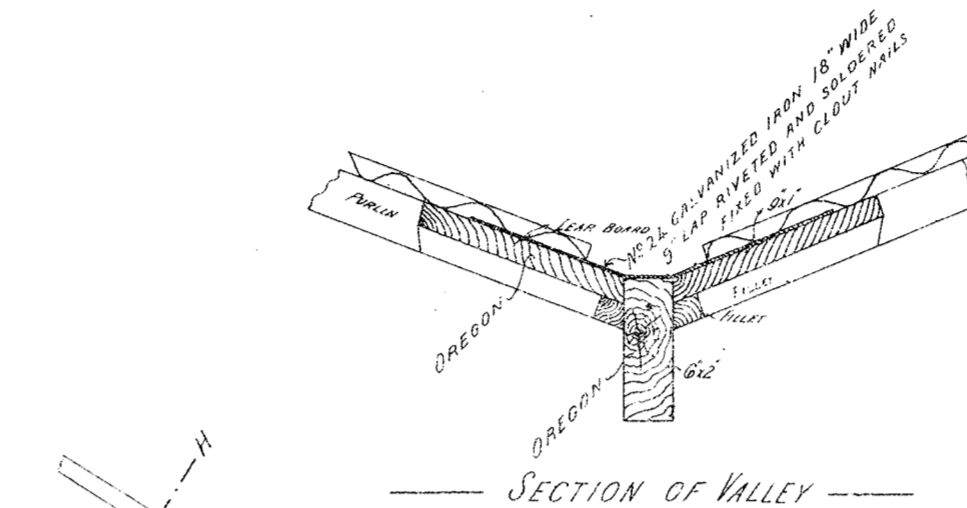

SECTION OF VALLEY

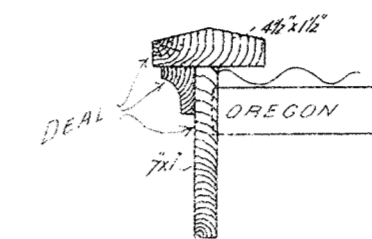

SECTION G.H.

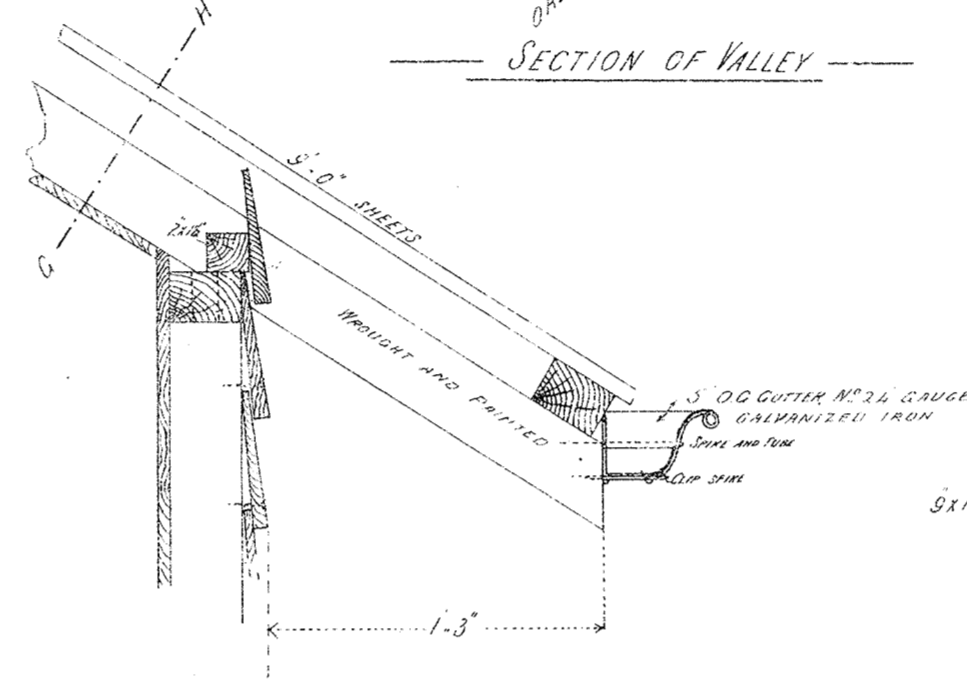

SECTION OF EAVES

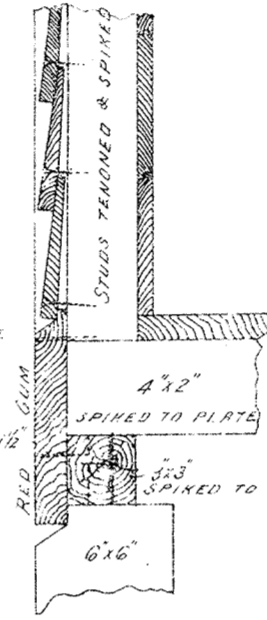

SECTION OF PLINTH, ETC.

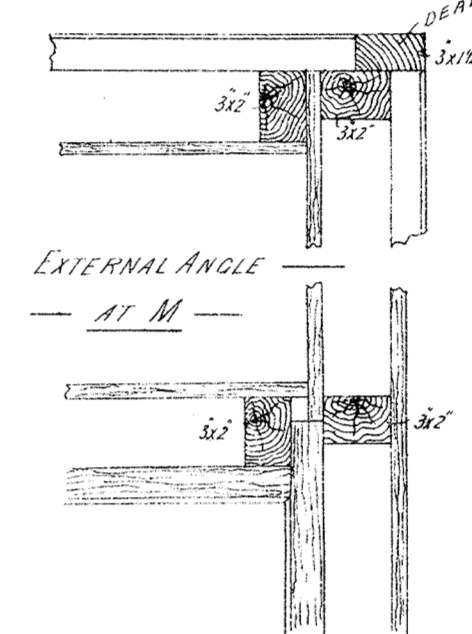

EXTERNAL ANGLE AT M

INTERNAL ANGLE AT N

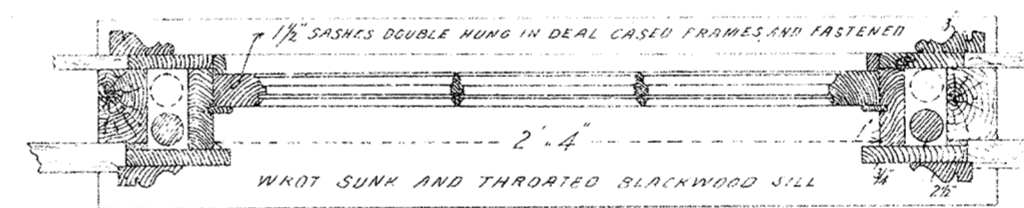

PLAN OF SASH WINDOWS

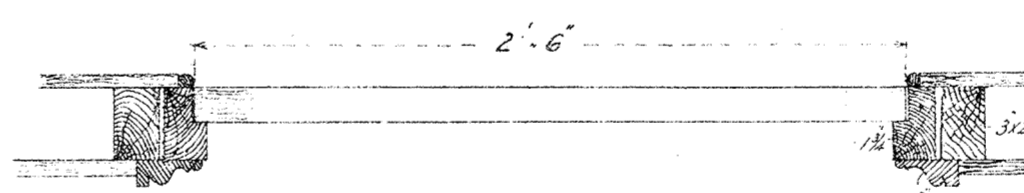

PLAN OF INTERNAL DOORS

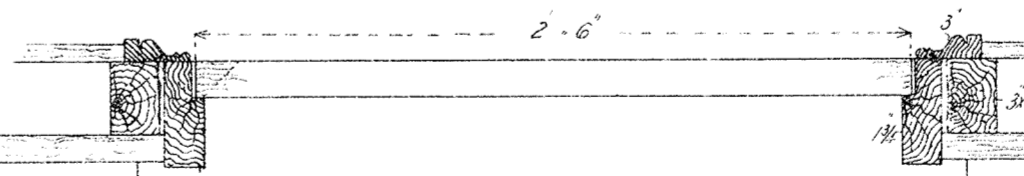

PLAN OF BACK DOOR

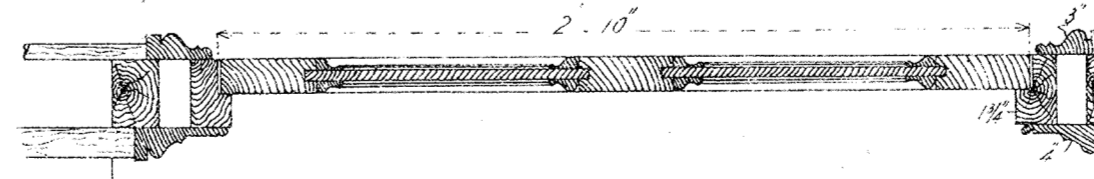

PLAN OF FRONT DOOR

I hereby certify that the drawings prepared in the specification and based on which I have based my Tender are correct and true to the original designs.
My Tender is made on the 2nd day of June 1890
Signature of Contractor *Frederick Haigley*
Witness to Signature *S. Macdonald*
Date *11/6/90*

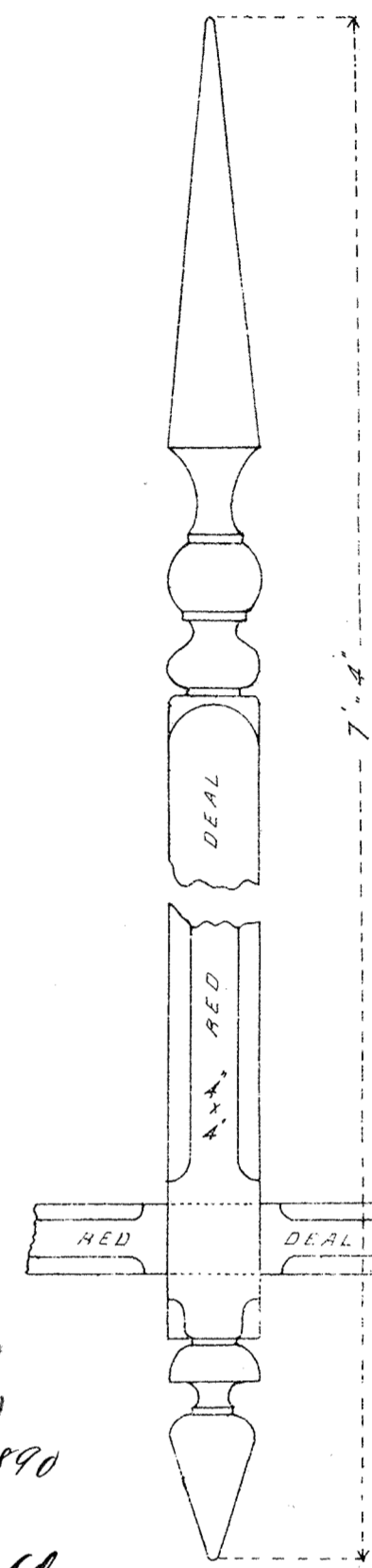

FINIALS

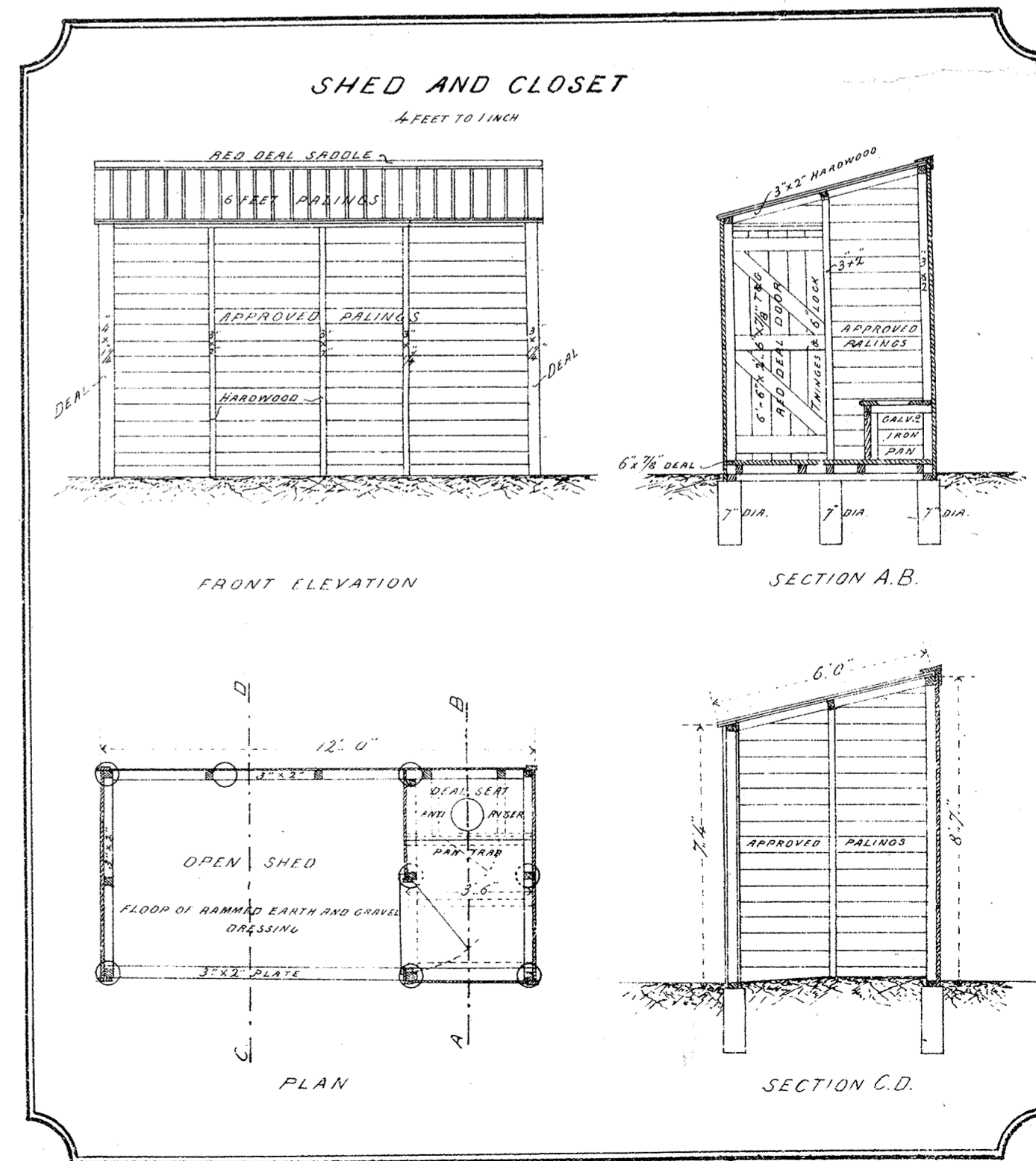

RECORD COPY
(PLAN ROOM)

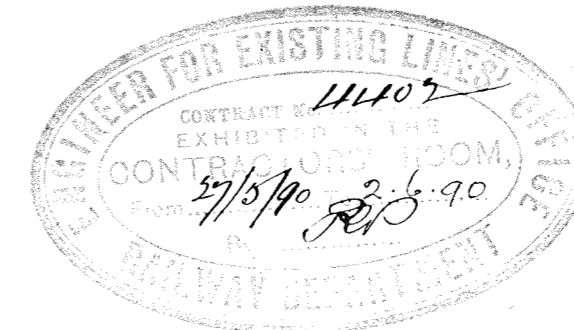

VICTORIAN RAILWAYS.

Box Hill LINE

Surrey Hills STATION

Station Master's Residence

SCALE 8 FEET TO 1 INCH

CONTRACT N^o 4011
N^o 1

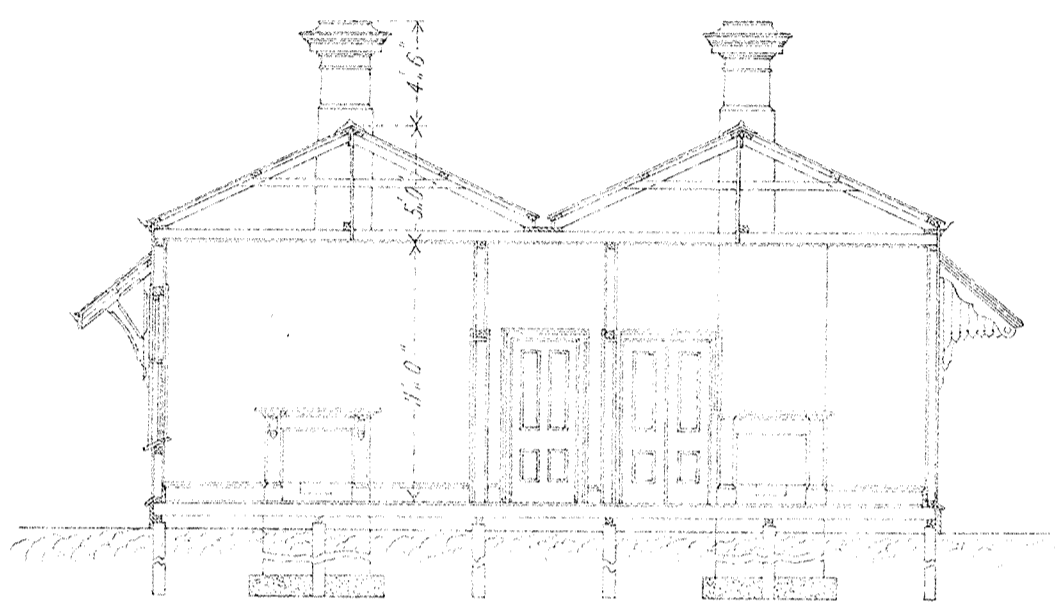

Section on Line A B.

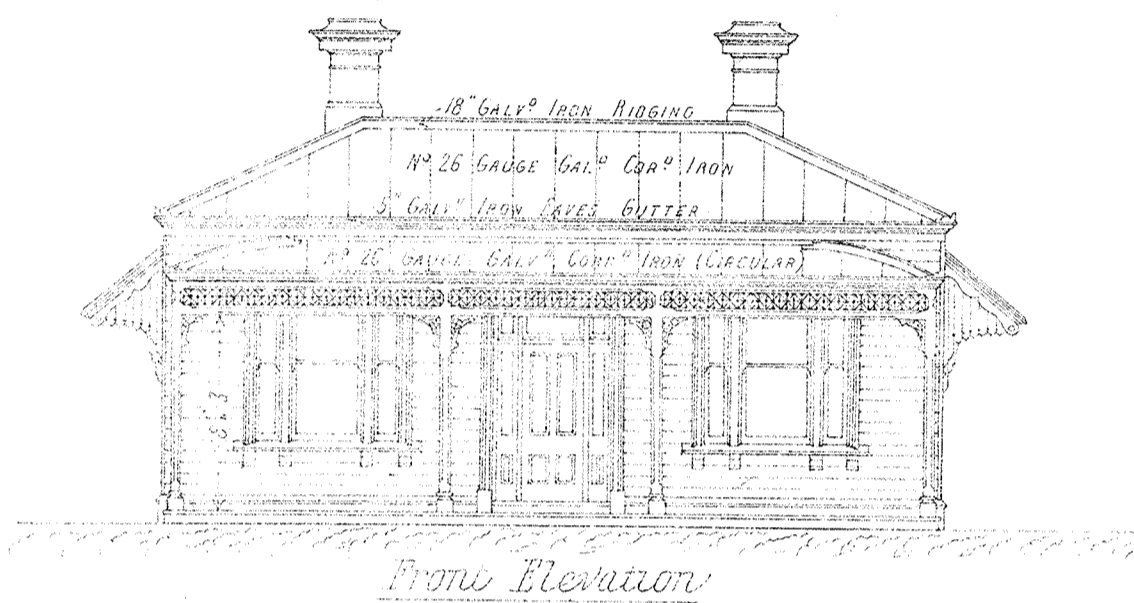

Front Elevation

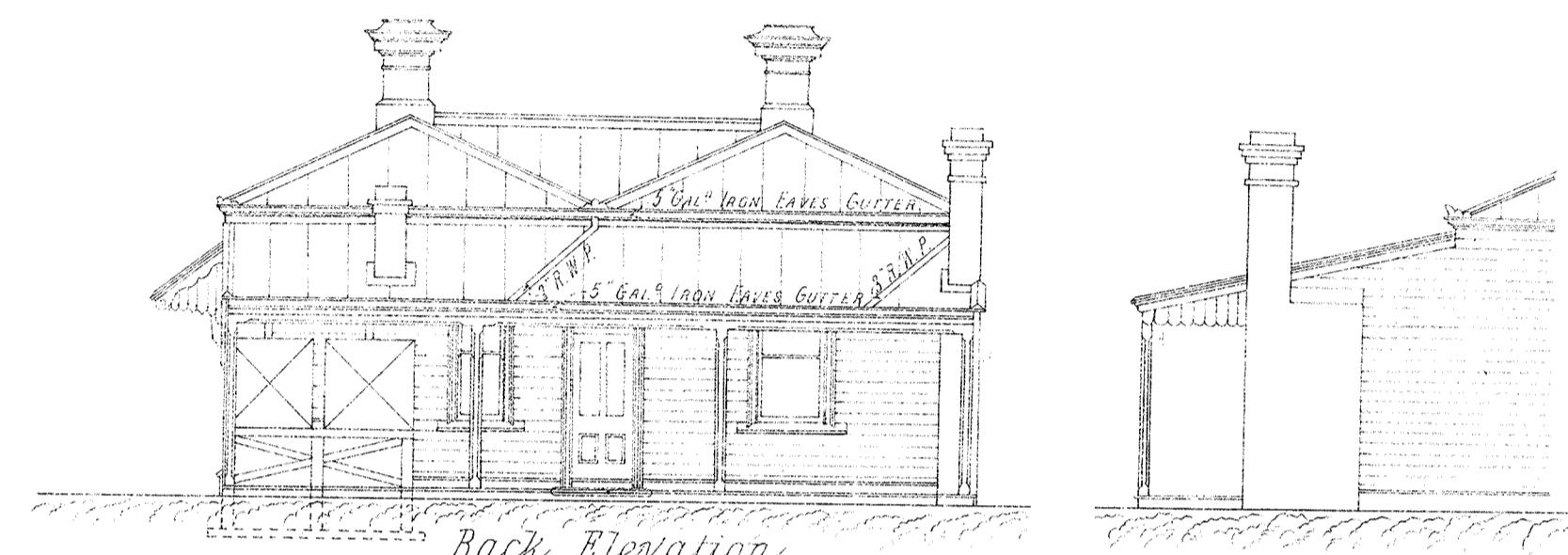

Back Elevation

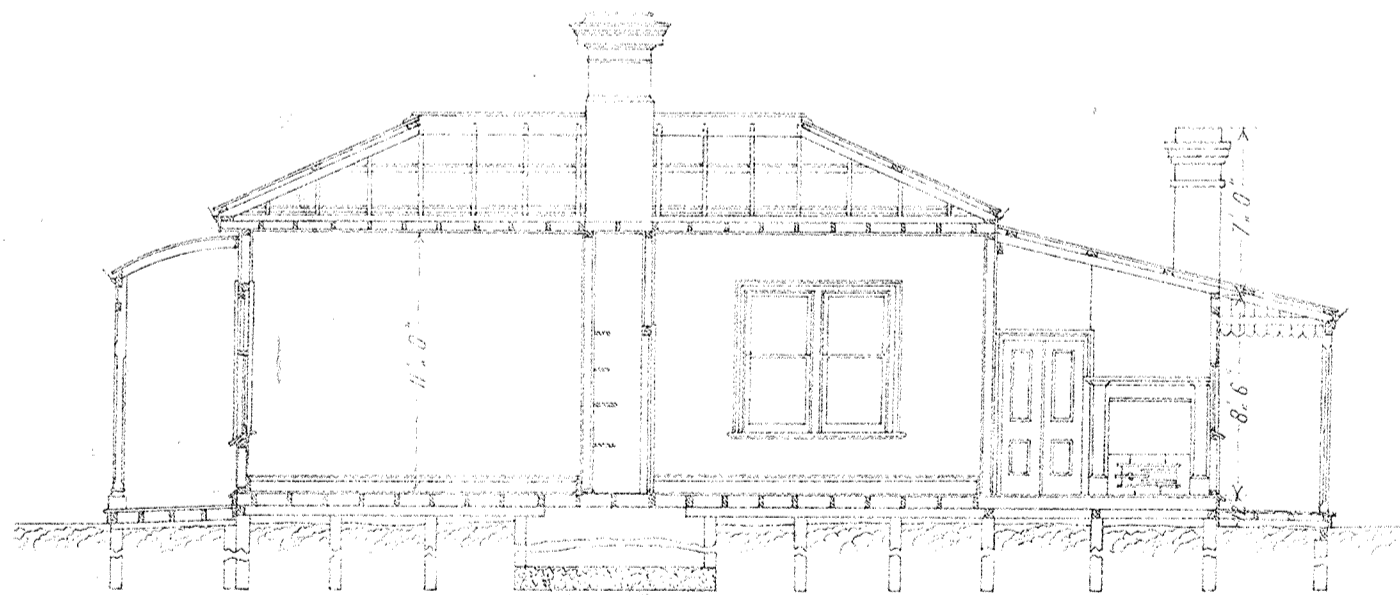

Section on Line C D.

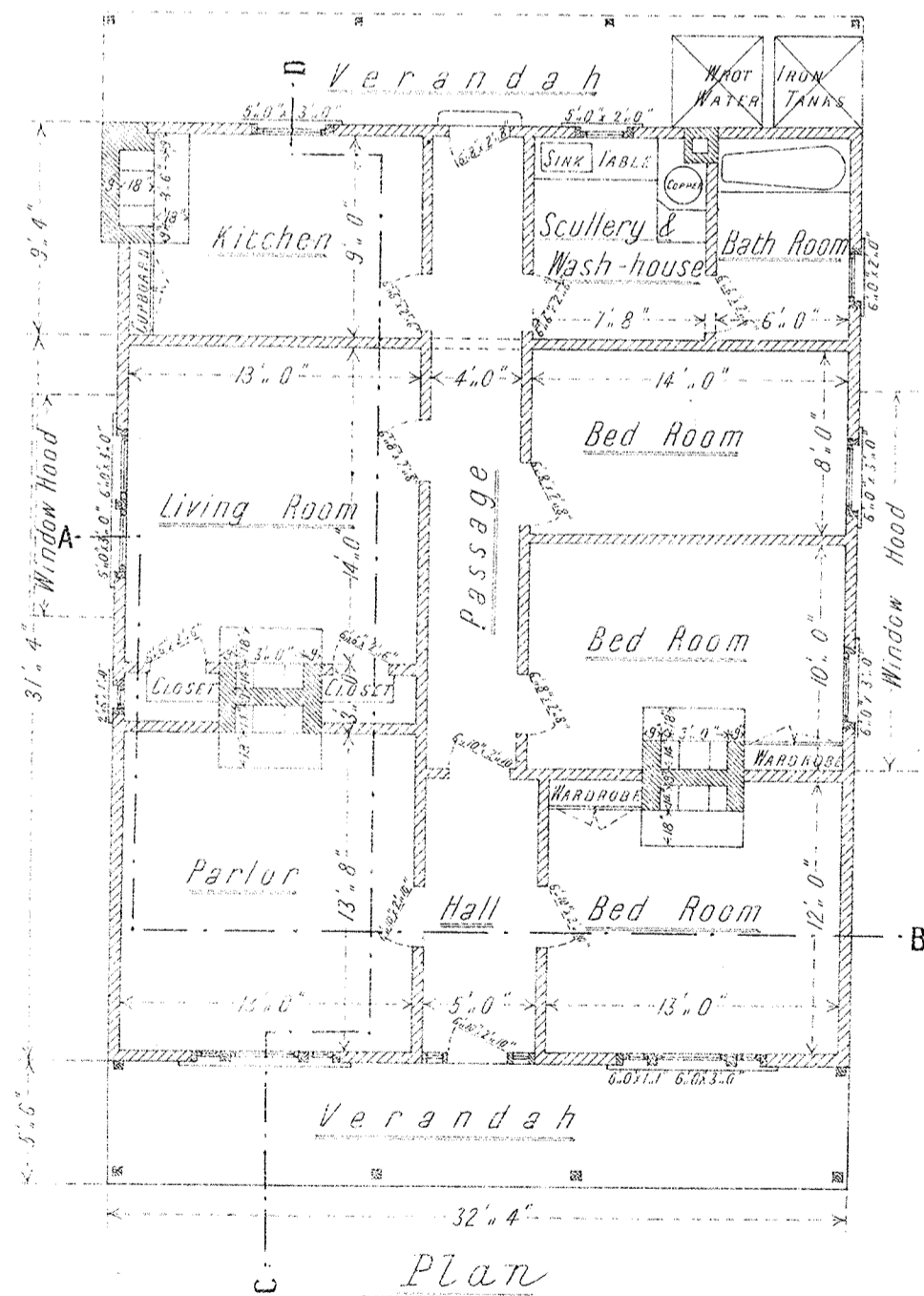

Plan

NOTE. Dimensions are from Stud to Stud

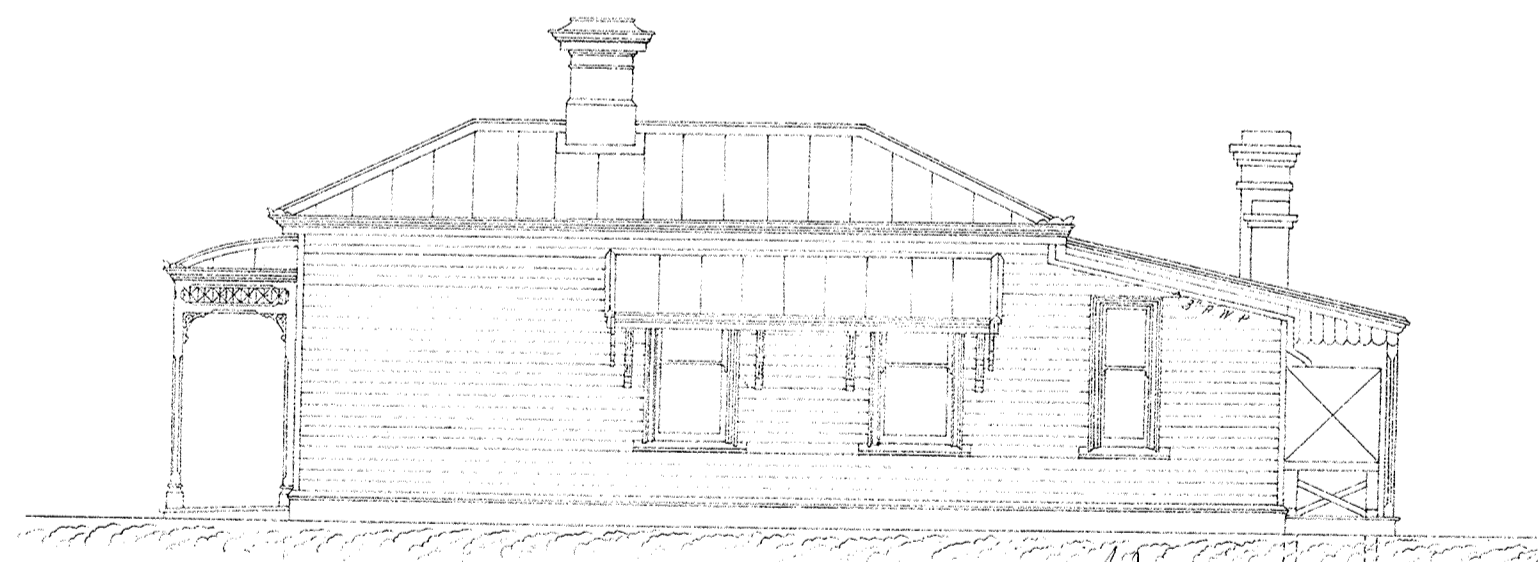

Side Elevation

Accept this as one of the Drawings referred to in the

Specification and Conditions upon which... based

Contract... dated the 15th day of July 1899

Signature of Contractor *Maxwell & Co.*

Witness to Signature *D. Macdonald*

Date *17/8/99*

RAILWAY DEPARTMENT, MELBOURNE MAR. 1068
(17-101-01) 44 236



25/11/19

2304

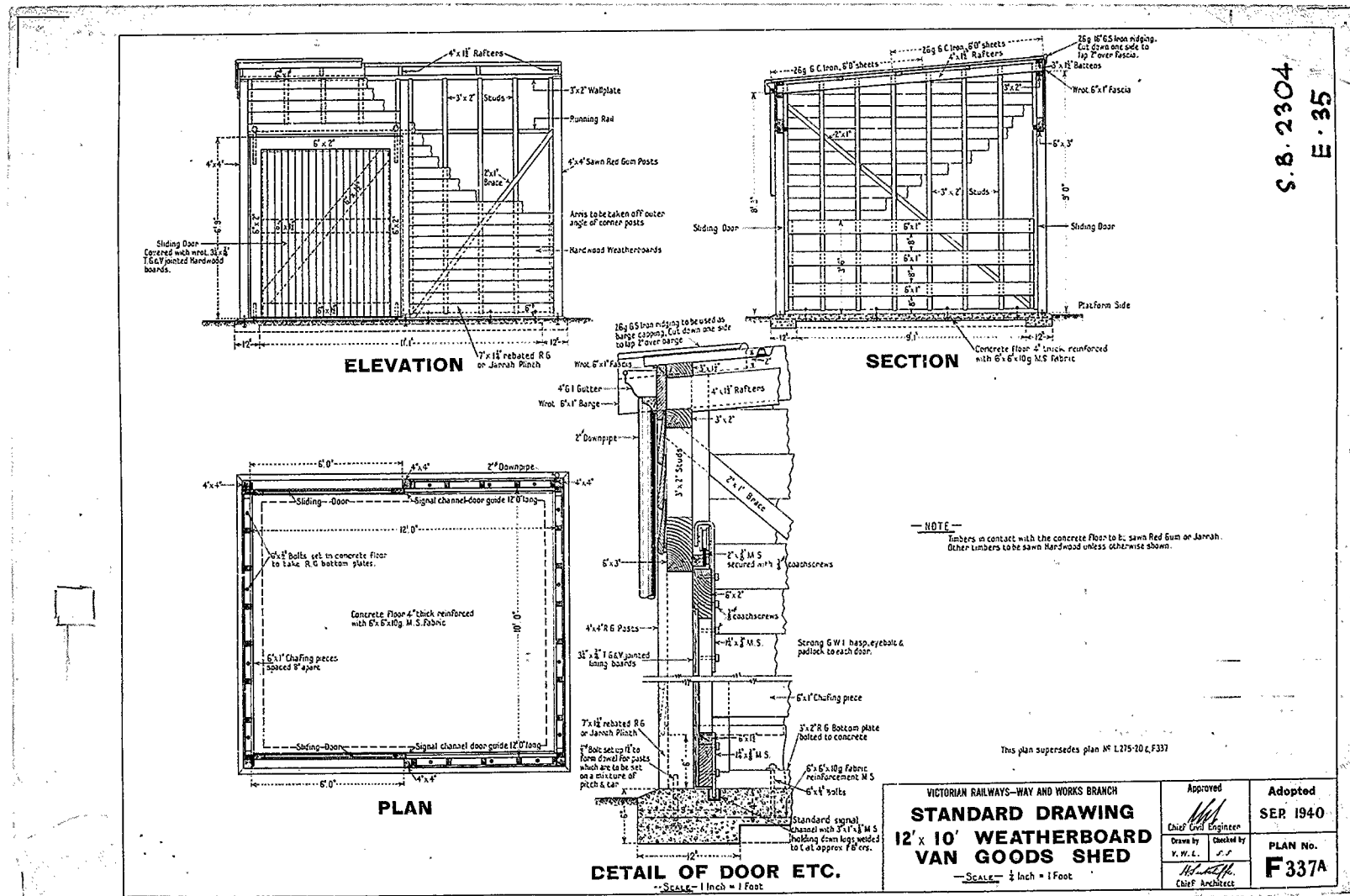

S. B. 2304
E. 35

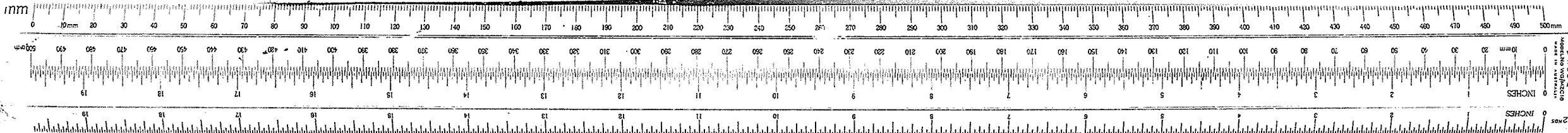

2305

