

Parish of Argyle

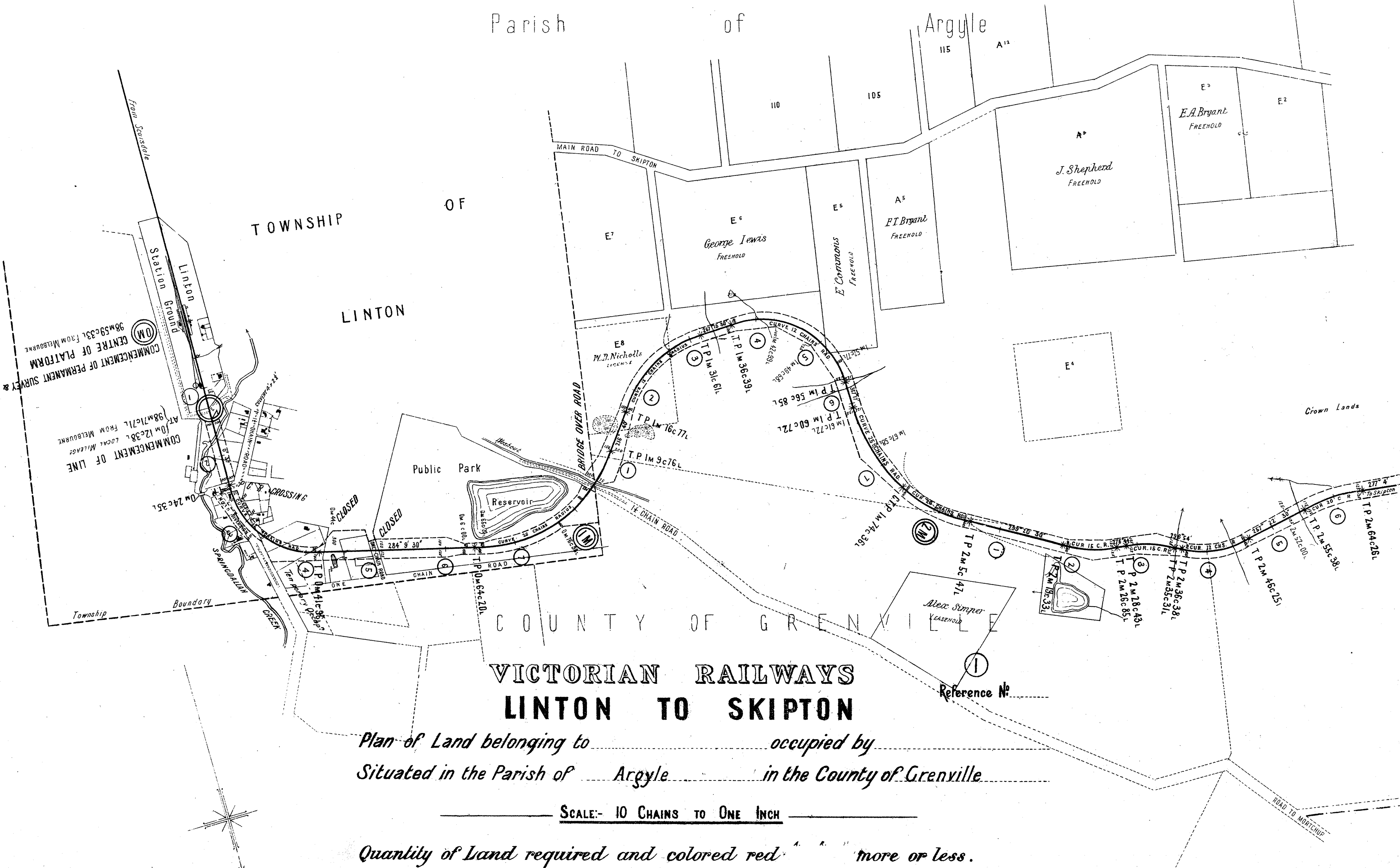

VICTORIAN RAILWAYS
LINTON TO SKIPTON

Plan of Land belonging to _____ occupied by _____
Situating in the Parish of Argyle _____ in the County of Grenville

SCALE:- 10 CHAINS TO ONE INCH

Quantity of Land required and colored red " " more or less.

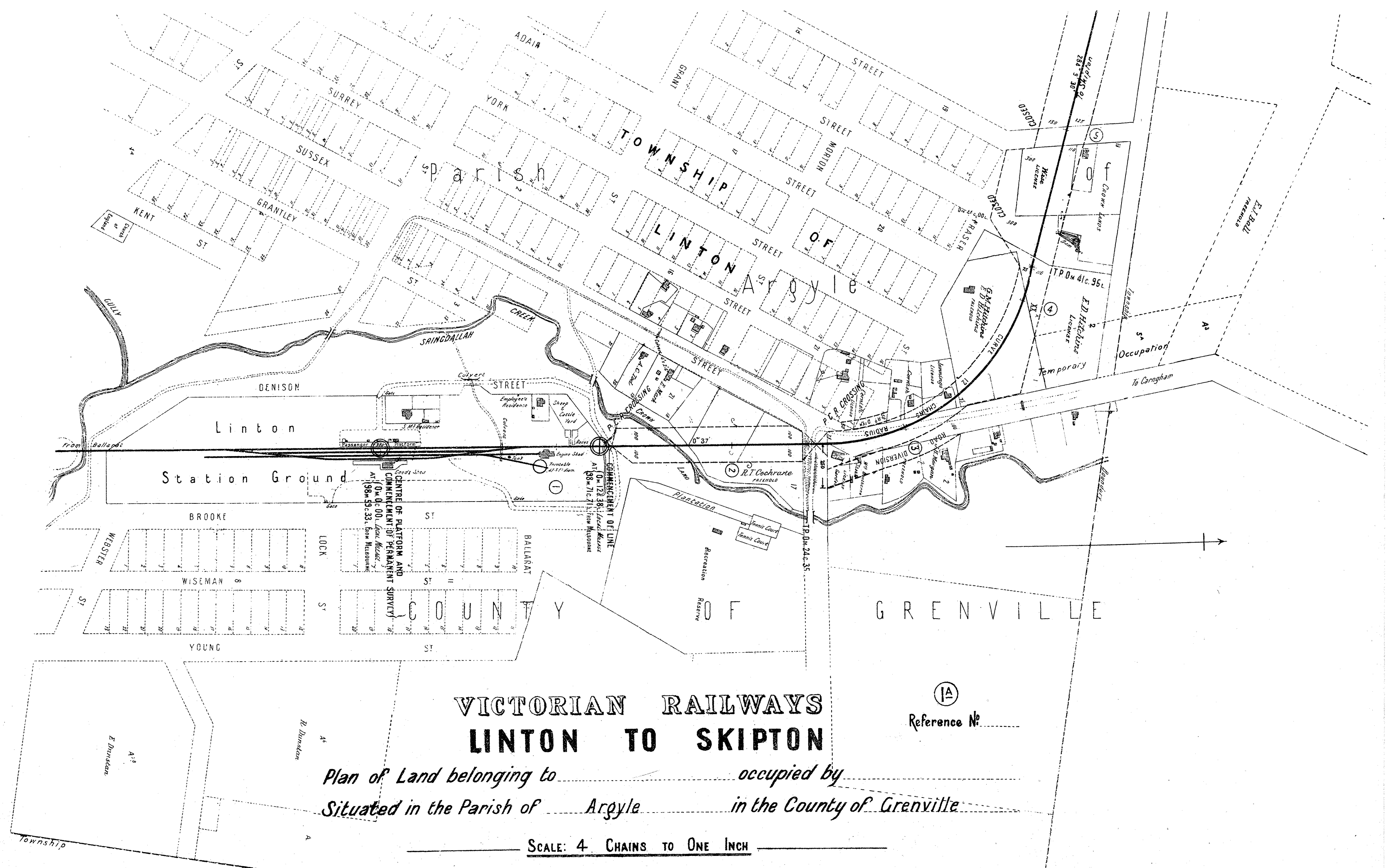

**VICTORIAN RAILWAYS
LINTON TO SKIPTON**

Plan of Land belonging to _____ occupied by _____
 Situated in the Parish of Argyle in the County of Grenville

SCALE: 4 CHAINS TO ONE INCH

Quantity of Land required and colored red " " more or less.

(A)
Reference No. _____

VICTORIAN RAILWAYS LINTON TO SKIPTON

(18)
Reference No.

Plan of Land belonging to occupied by
Situating in the Parish of Argyle in the County of Grenville

SCALE:- 4 CHAINS TO ONE INCH

Quantity of Land required and colored red ^{A. R. P.} more or less.

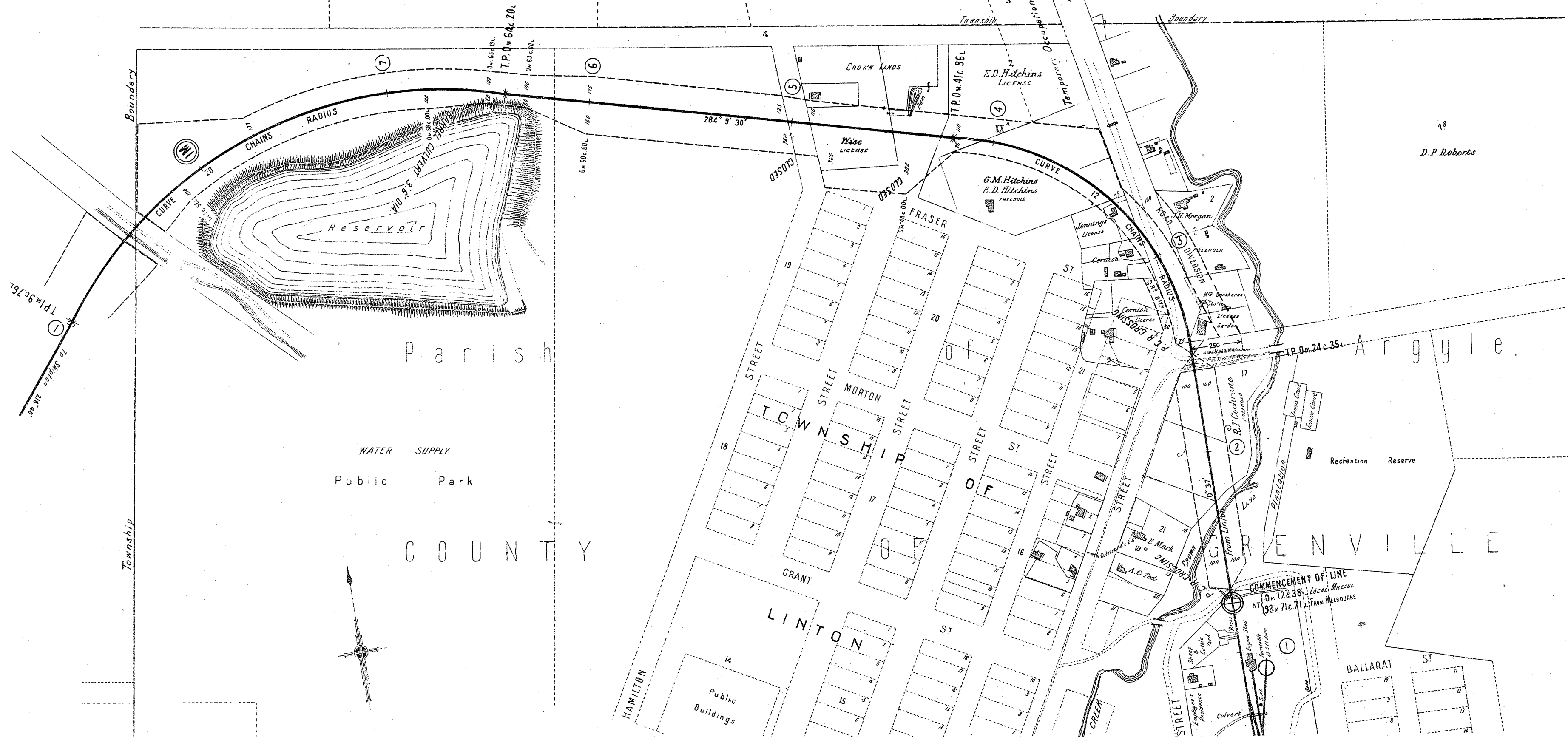

Parish

of

Argyle

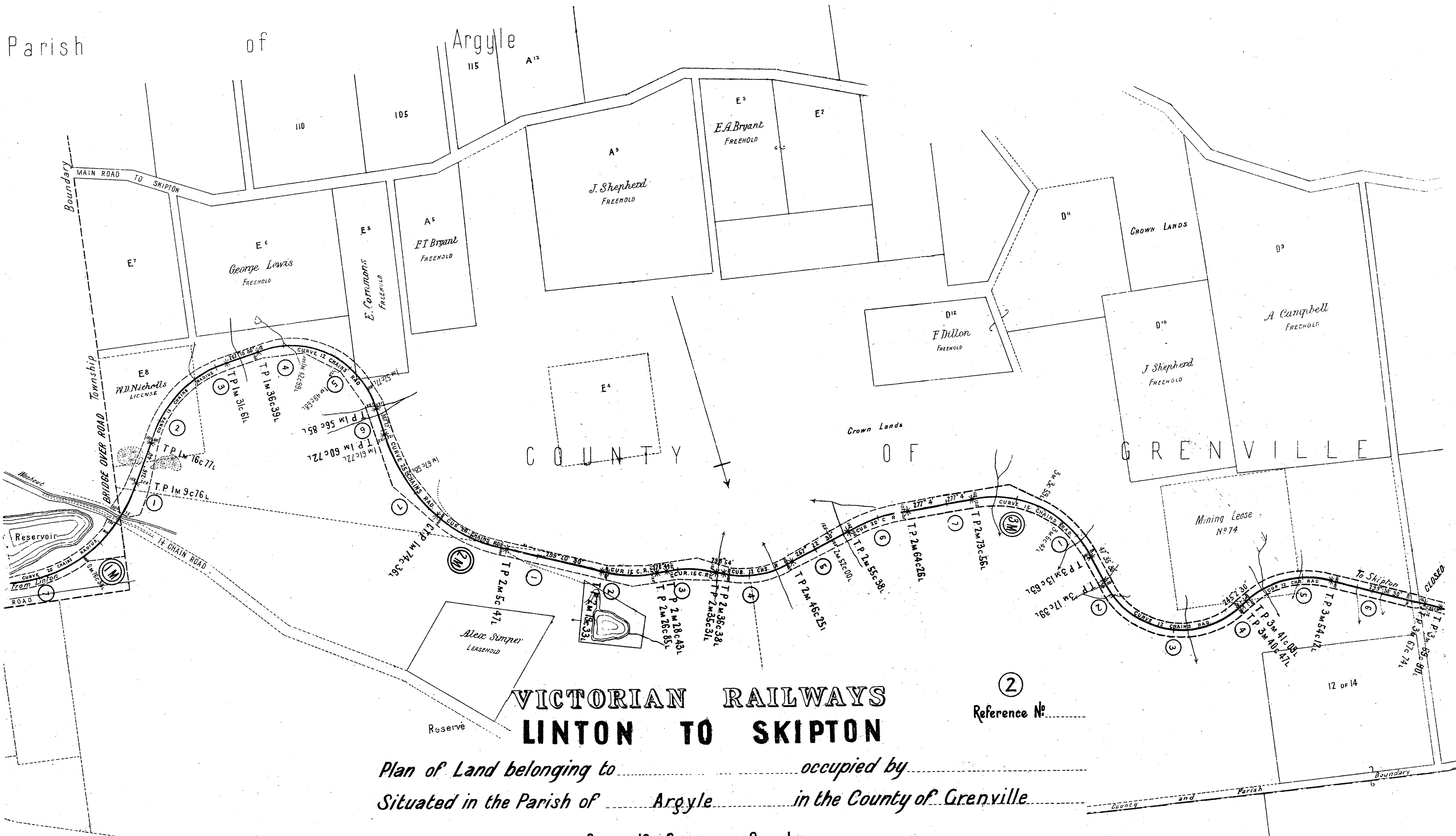

**VICTORIAN RAILWAYS
LINTON TO SKIPTON**

Plan of Land belonging to _____ occupied by _____
 Situated in the Parish of Argyle in the County of Grenville

SCALE: - 10 CHAINS TO ONE INCH

Quantity of Land required and colored red " " more or less.

②
Reference No. _____

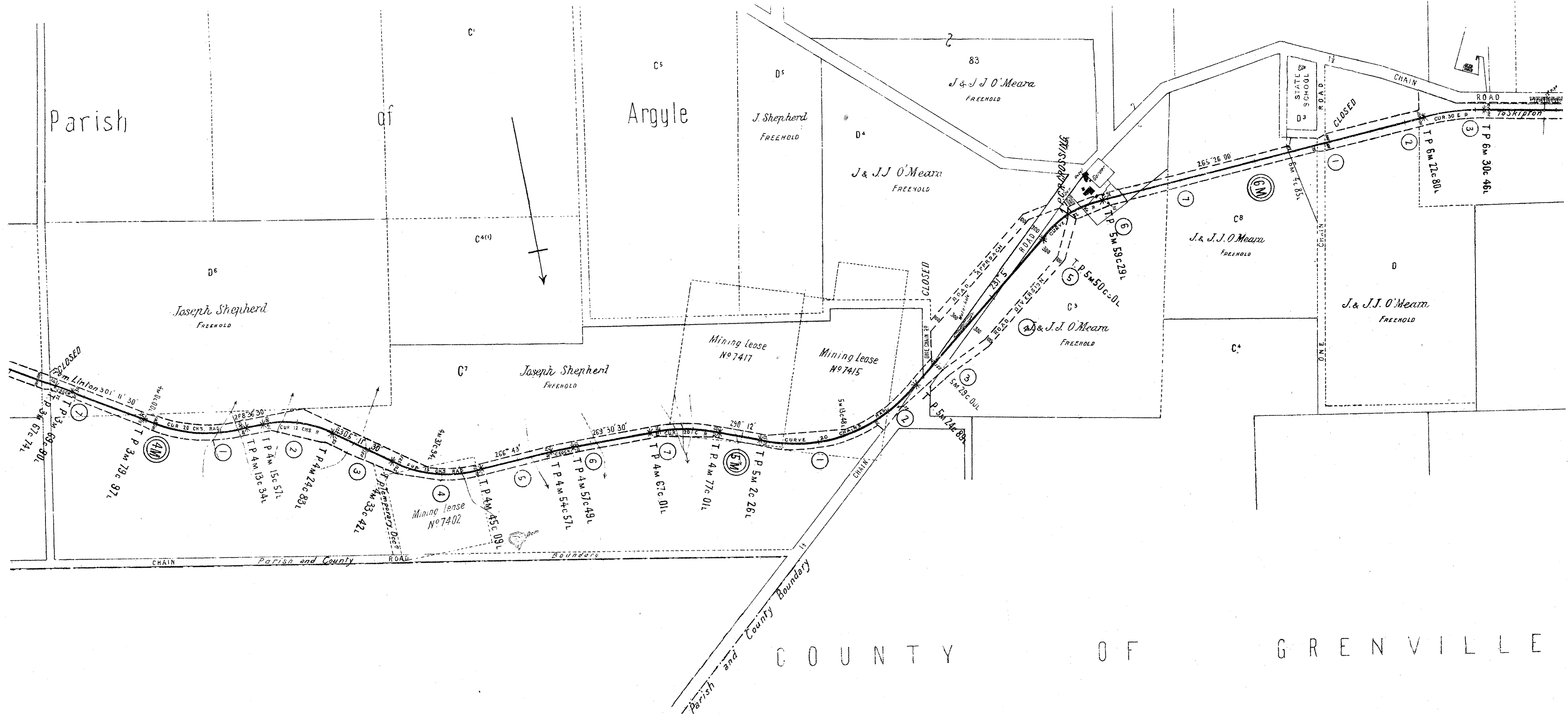

**VICTORIAN RAILWAYS
LINTON TO SKIPTON**

③
Reference No.

Plan of Land belonging to occupied by
 Situated in the Parish of Argyle in the County of Grenville

SCALE:— 10 CHAINS TO ONE INCH —

Quantity of Land required and colored red " " " more or less. 298/14

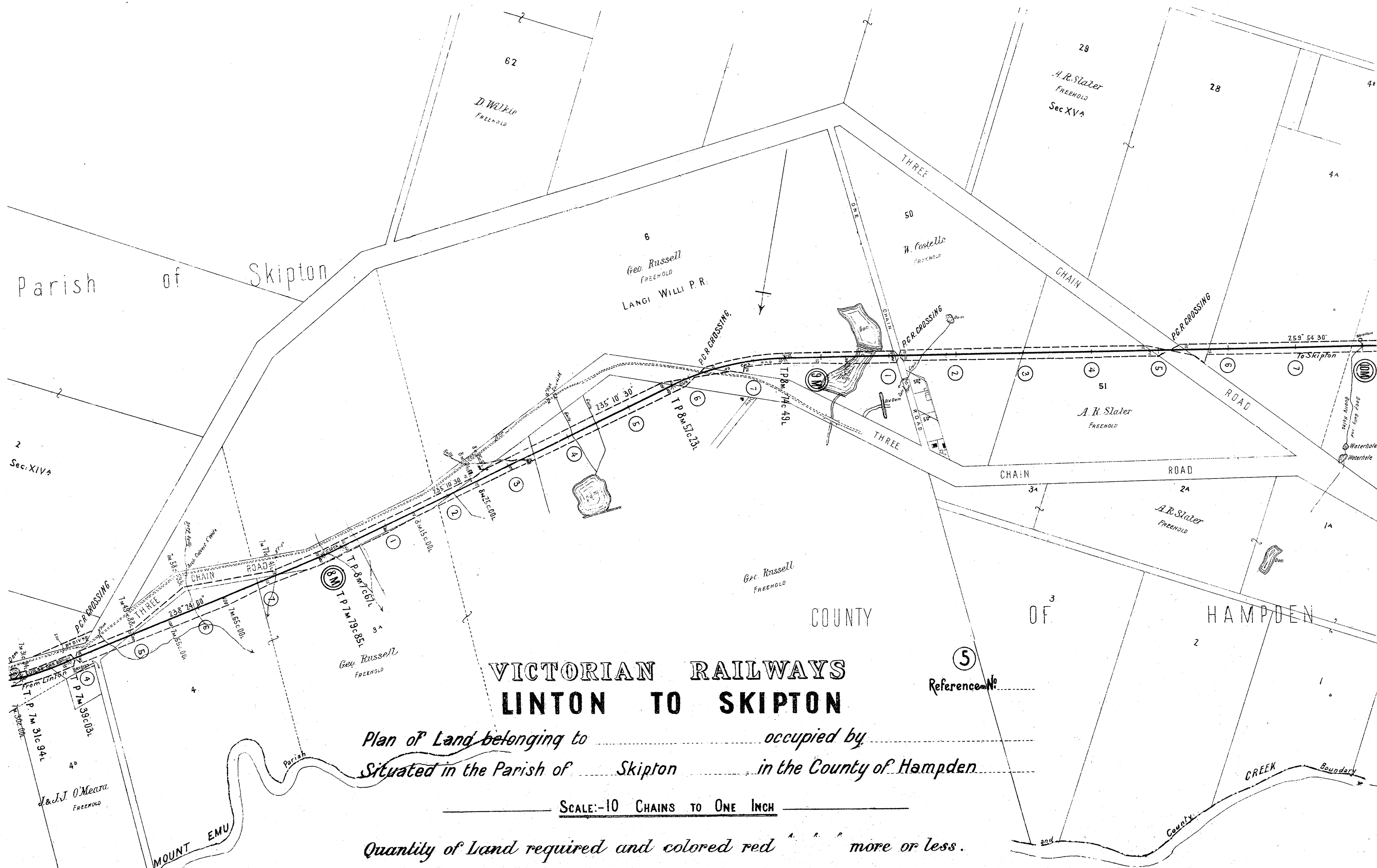

**VICTORIAN RAILWAYS
LINTON TO SKIPTON**

Plan of Land belonging to _____ occupied by _____
 Situated in the Parish of Skipton in the County of Hampden

SCALE:—10 CHAINS TO ONE INCH—

Quantity of Land required and colored red more or less.

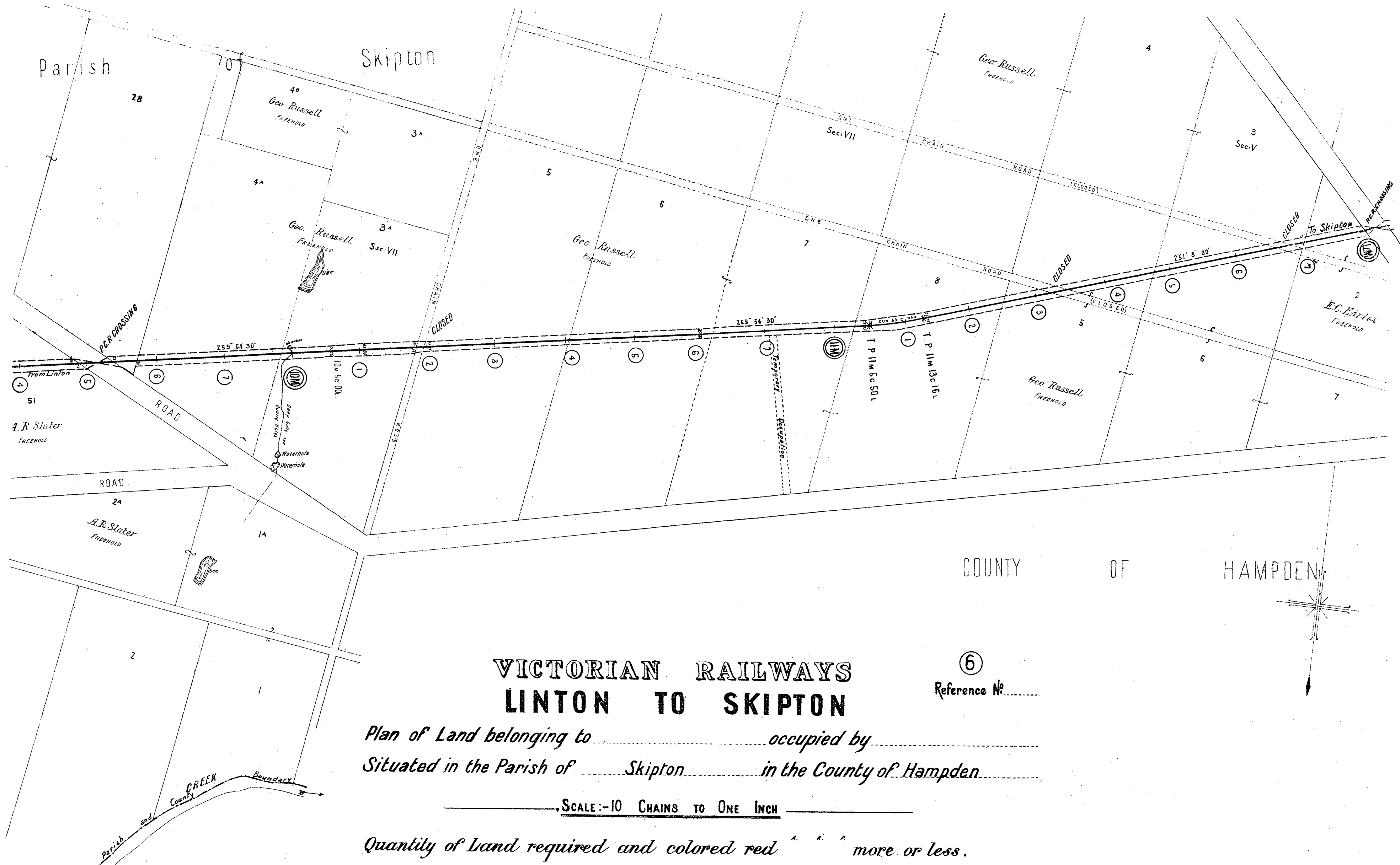

**VICTORIAN RAILWAYS
LINTON TO SKIPTON**

⑥
Reference No.

Plan of Land belonging to occupied by
Situated in the Parish of Skipton in the County of Hampden

SCALE: - 10 CHAINS TO ONE INCH -

Quantity of Land required and colored red more or less.

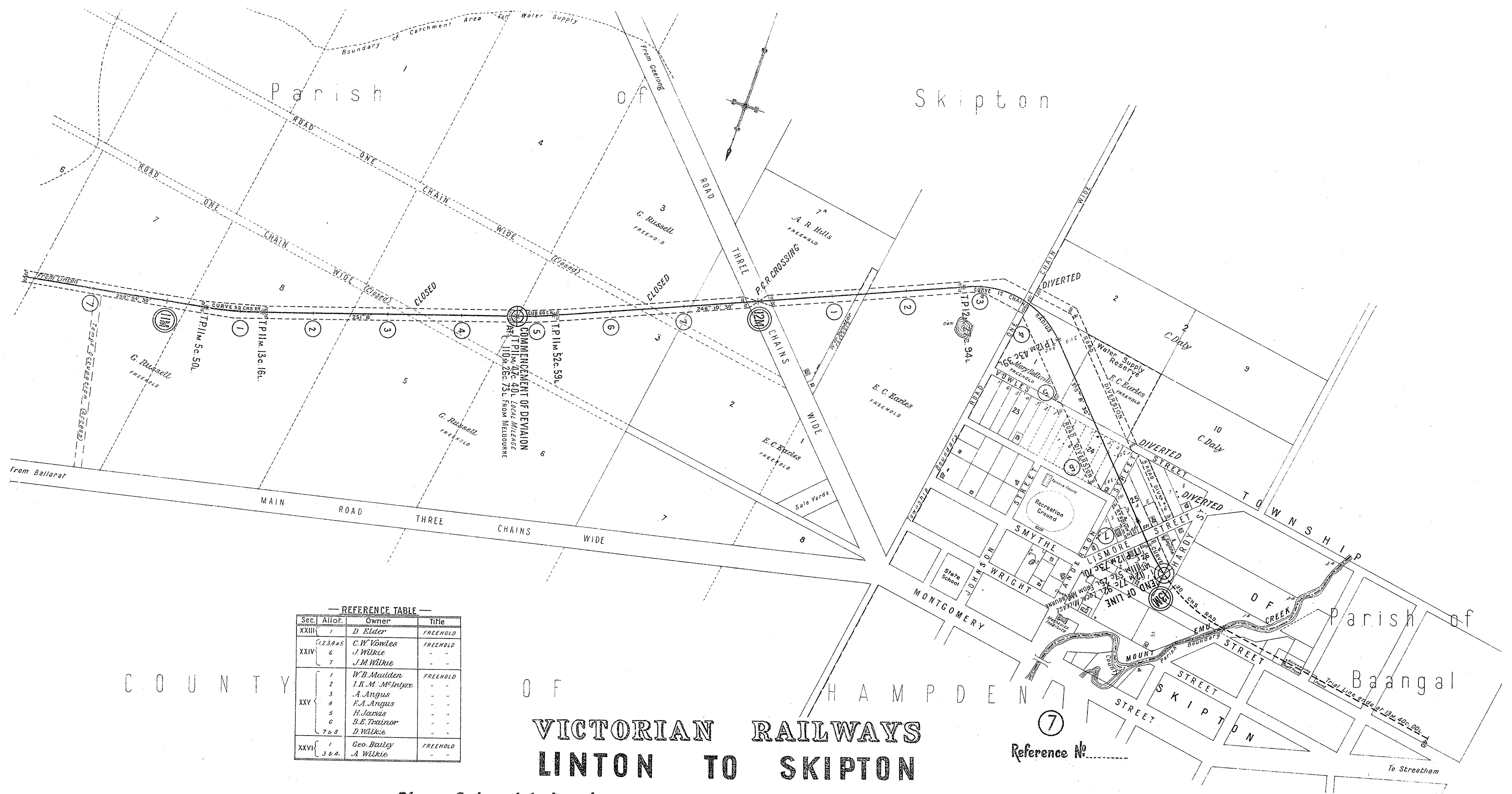

— REFERENCE TABLE —

Sec.	Allot.	Owner	Title
XXIII	1	D. Elder	FREEHOLD
XXIV	2, 3, 4 & 5	C. W. Kowles	FREEHOLD
	6	J. Wilkie	- -
XXV	7	J. M. Wilkie	- -
	1	W. B. Madden	FREEHOLD
	2	I. K. M. McIntyre	- -
	3	A. Angus	- -
	4	F. A. Angus	- -
	5	H. Jamies	- -
	6	B. E. Trainor	- -
7 & 8	D. Wilkie	- -	
XXVI	1	Geo. Bailey	FREEHOLD
	3 & 4	A. Wilkie	- -

VICTORIAN RAILWAYS LINTON TO SKIPTON

Plan of Land belonging to occupied by
 Situated in the Parish of Skipton in the County of Hampden

SCALE:—10 CHAINS TO ONE INCH—

Quantity of Land required and colored red more or less.

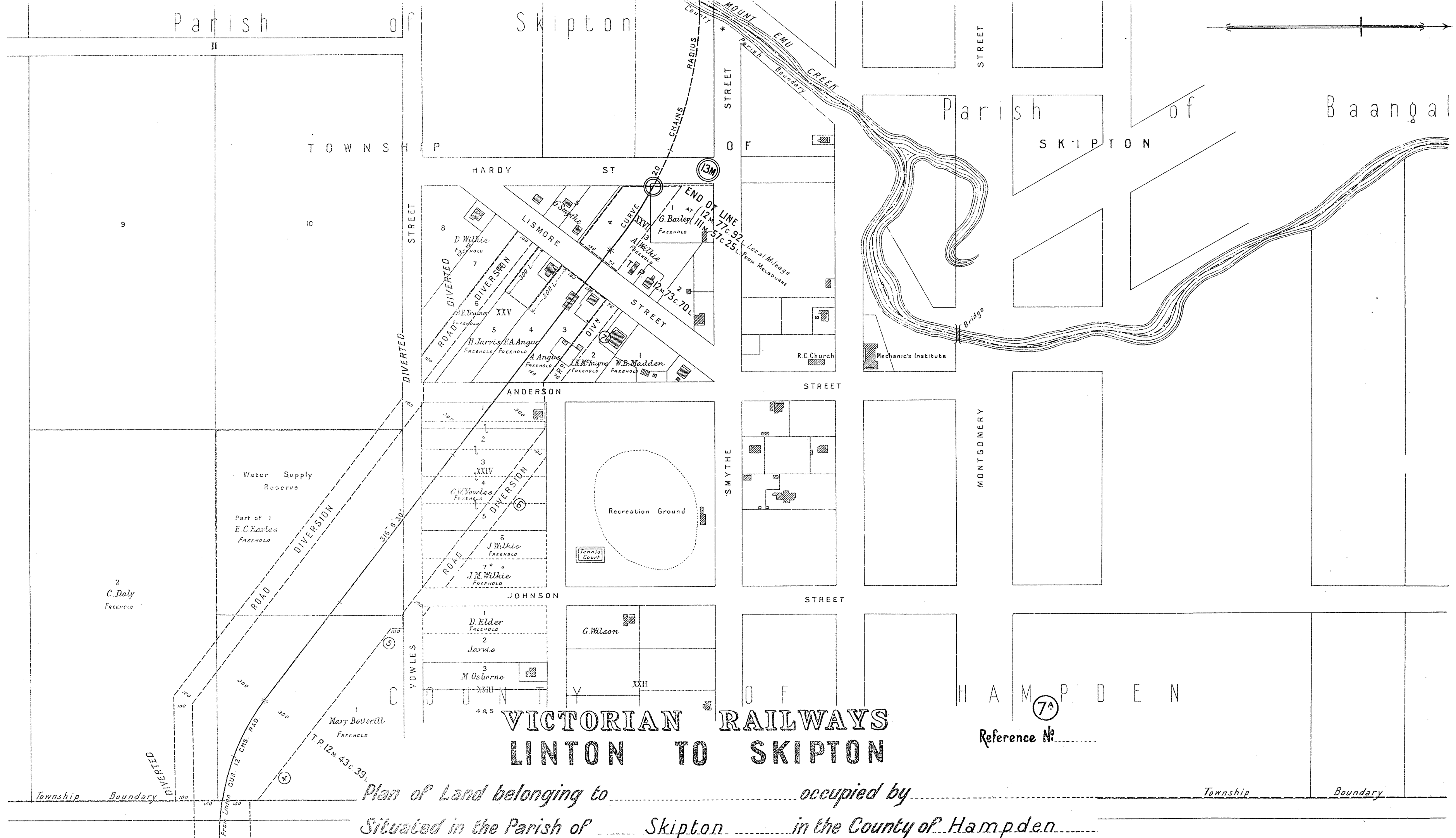

**VICTORIAN RAILWAYS
LINTON TO SKIPTON**

7A

Reference No.

Plan of Land belonging to _____ occupied by _____
 Situated in the Parish of Skipton in the County of Hampden.

SCALE: - 4 CHAINS TO ONE INCH

Quantity of Land required and colored red ^{A. R. P.} more or less.
 L 594/15