

V. R. RAILWAY CONSTRUCTION DARLING TO GLEN WAVERLEY

SCALE 200 FEET TO AN INCH

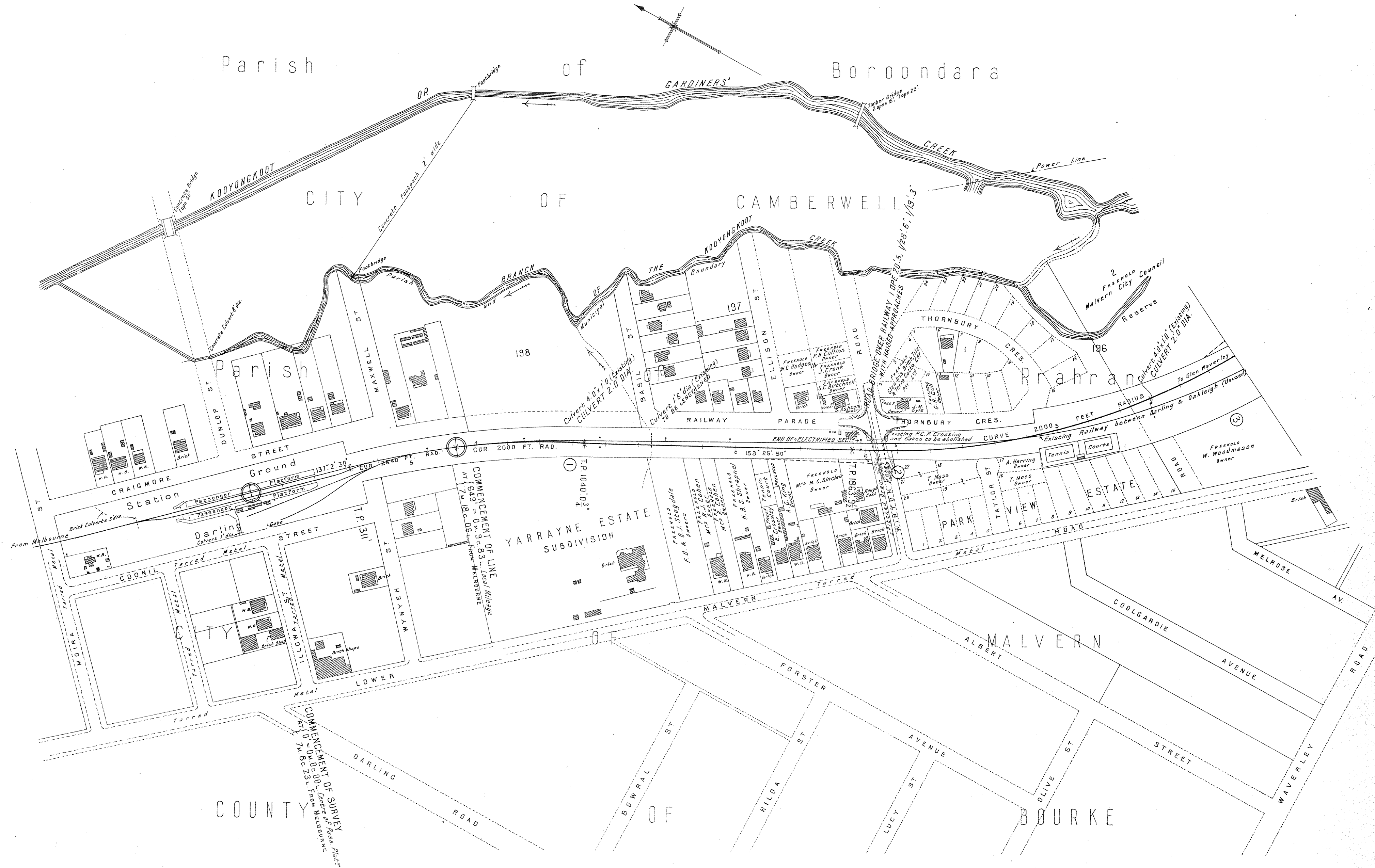

VICTORIAN RAILWAYS DARLING TO GLEN WAVERLEY

Reference No. 2

Plan of Land belonging to *occupied by*
Situating in the Parish of Prahran *in the County of Bourke*

SCALE: 200 FEET TO ONE INCH

Quantity of Land required and colored red *more or less.* L. 57/26

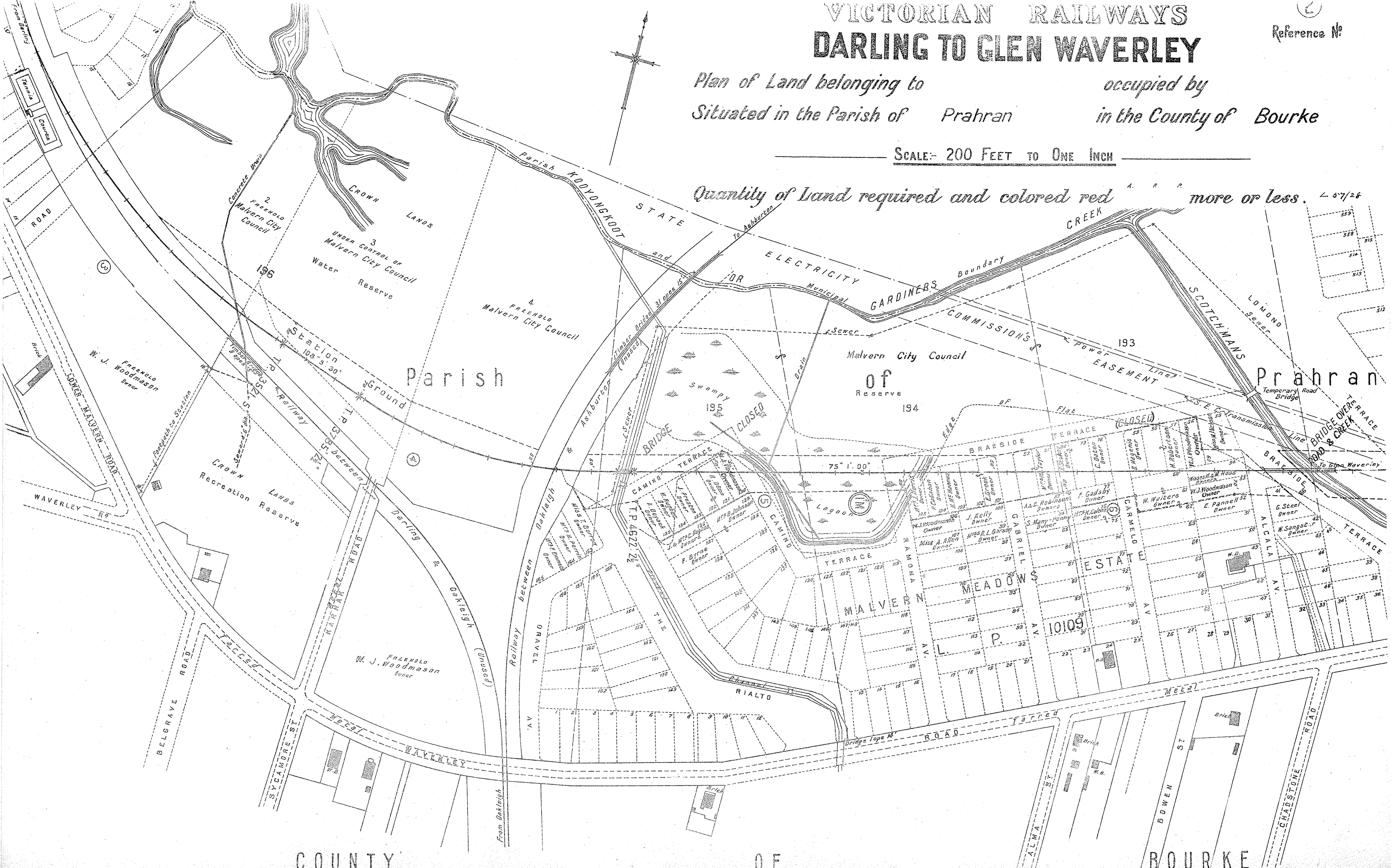

COUNTY

OF

BOURKE

Parish

of

Boroondara

REFERENCE		
ALLOT. NO.	NAME	
347	W. J. Woodmason	Owner
346	A. Stevens	"
345	Miss E. Drummond	"
344	"	"
343	J. Mc Entee	"
342	J. Phillips	"
341	J. Delaney	"
340	F. J. Menadue	"
339	G. Goldstraw	"
338	E. J. De Careret	"
337	"	"

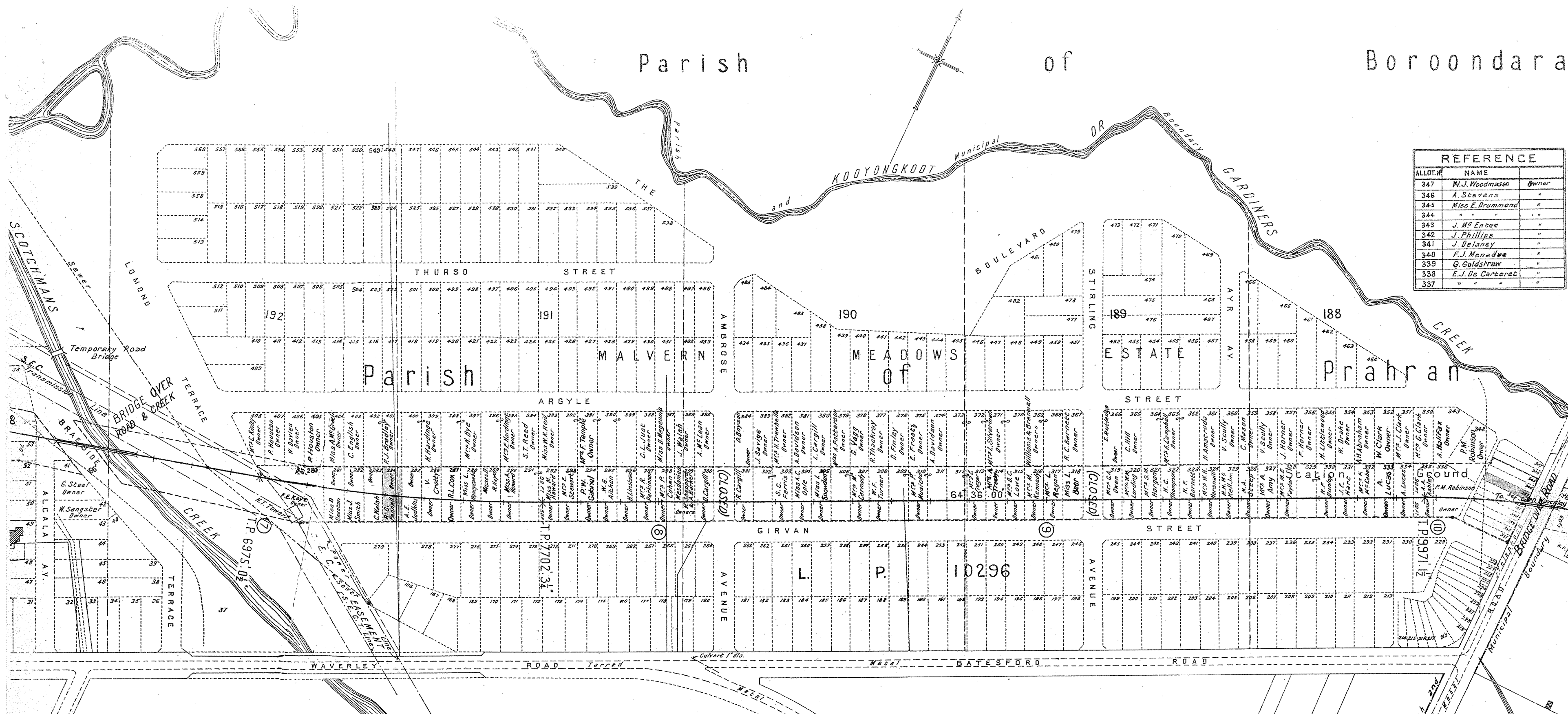

**VICTORIAN RAILWAYS
DARLING TO GLEN WAVERLEY**

Plan of Land belonging to *J. Mc Entee* occupied by
 Situated in the Parish of *Prahran* in the County of *Bourke*

SCALE: 200 FEET TO ONE INCH

Quantity of Land required and colored red $0-0-9\frac{1}{2}$ more or less. 4-5/27

③
Reference No. 80

FREEMOLD
W. J. Woodmason
Owner

COUNTY

Parish of
Mulgrave
BOURKE

OF

VICTORIAN RAILWAYS

4
Reference No

DARLING TO GLEN WAVERLEY

Plan of Land belonging to *occupied by*
Situating in the Parish of *Mulgrave* in the County of *Bourke*

SCALE- 200 FEET TO ONE INCH

Quantity of Land required and colored red *more or less* 25/9/28

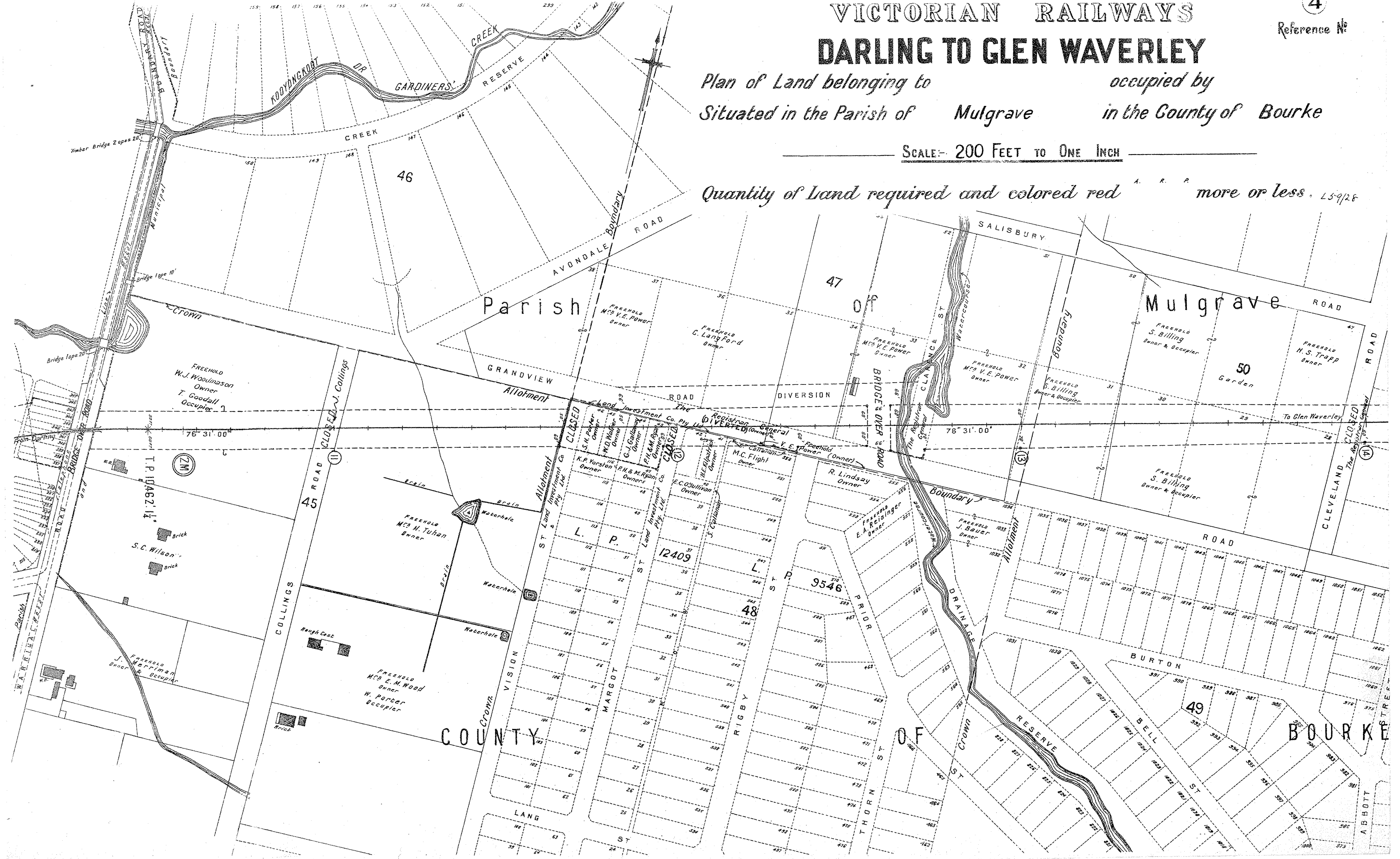

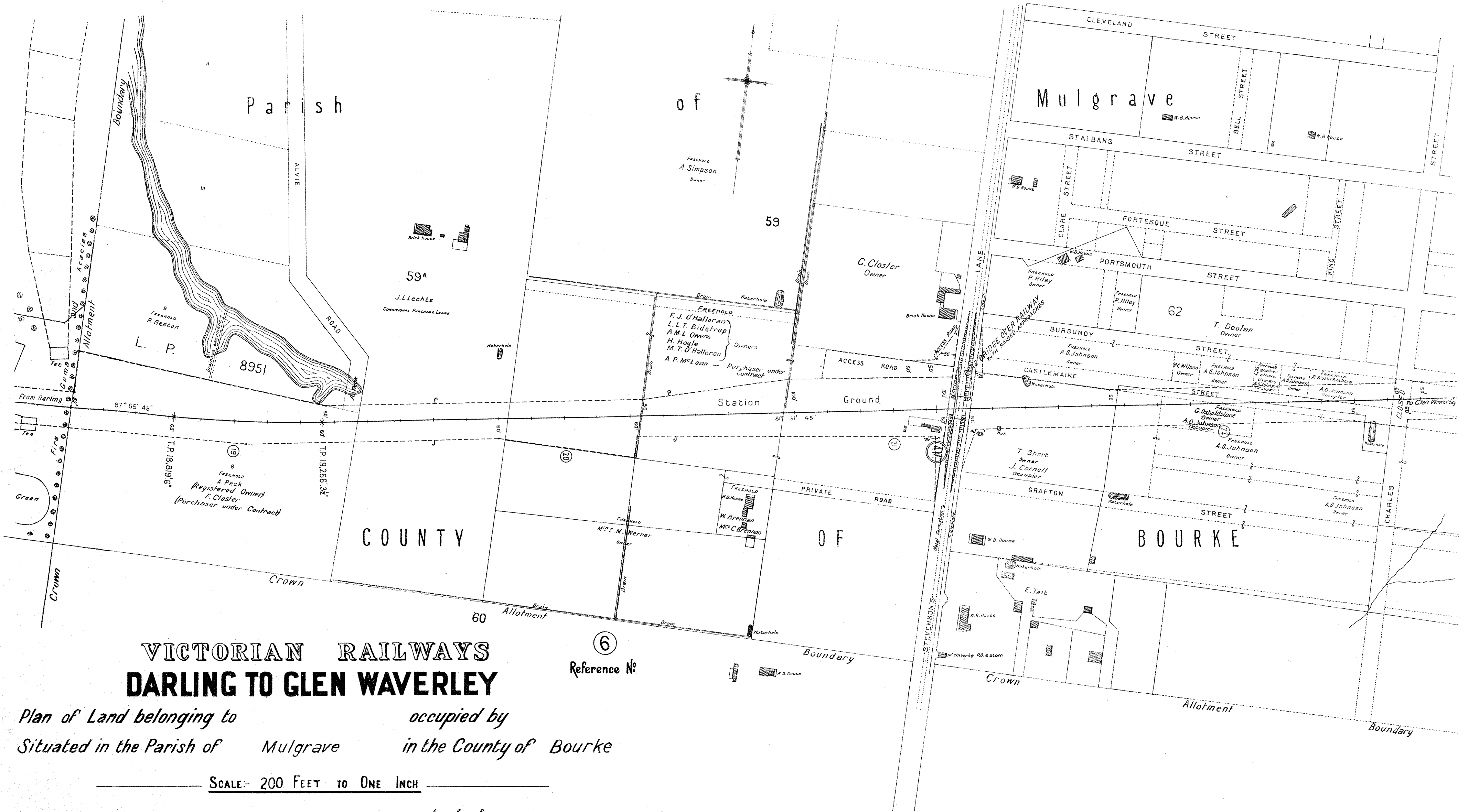

**VICTORIAN RAILWAYS
DARLING TO GLEN WAVERLEY**

Plan of Land belonging to **Mulgrave** *occupied by*
Situated in the Parish of **Mulgrave** *in the County of* **Bourke**

SCALE: 200 FEET TO ONE INCH

Quantity of land required and colored red more or less. L 61/28

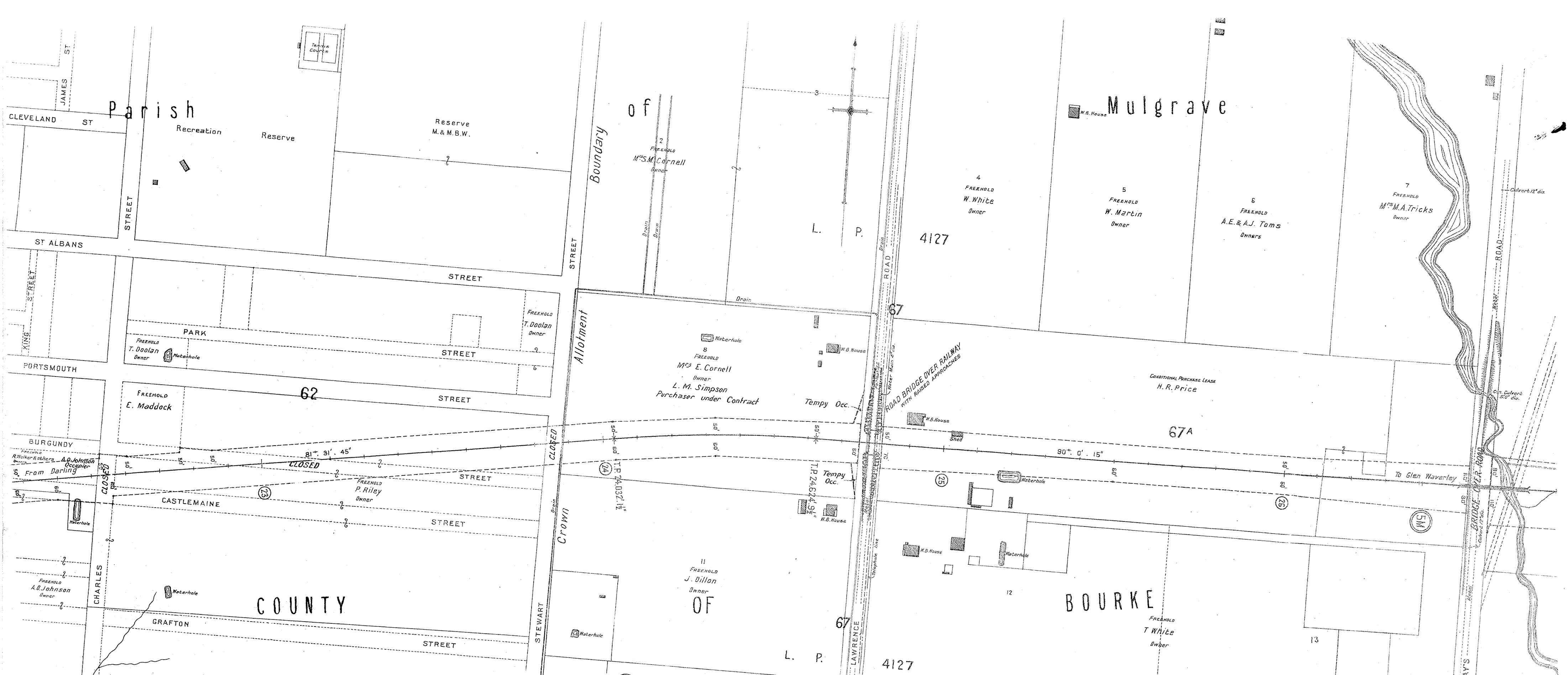

**VICTORIAN RAILWAYS
DARLING TO GLEN WAVERLEY**

⑦
Reference No.

Plan of Land belonging to *Mulgrave* occupied by *Bourke*
Situating in the Parish of *Mulgrave* in the County of *Bourke*

SCALE: 200 FEET TO ONE INCH

Quantity of land required and colored red more or less. 62/28

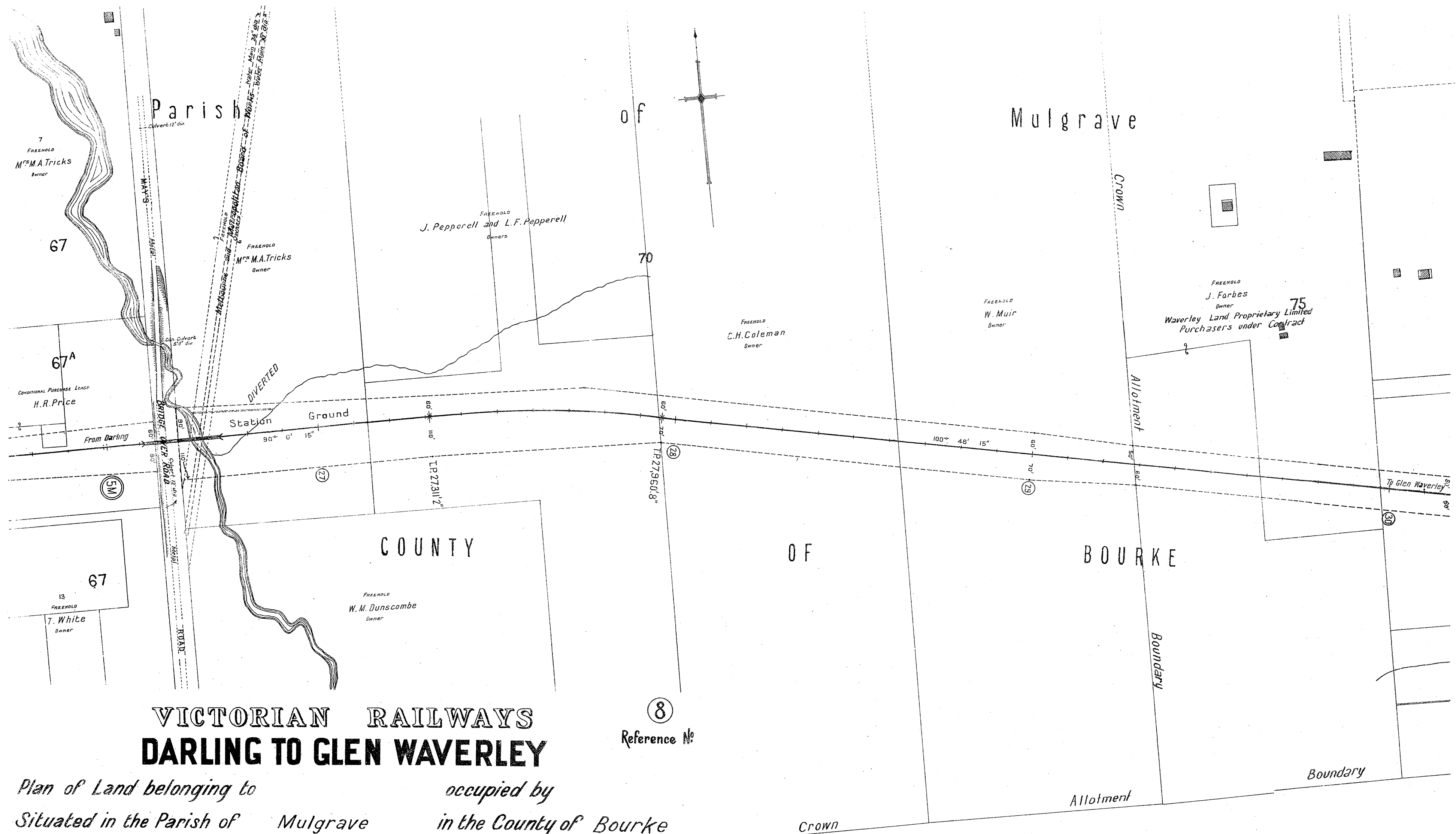

**VICTORIAN RAILWAYS
DARLING TO GLEN WAVERLEY**

Plan of Land belonging to _____ *occupied by* _____
Situated in the Parish of Mulgrave *in the County of* Bourke

SCALE: 200 FEET TO ONE INCH

Quantity of Land required and colored red _____ *more or less.* L67/28

⑧
Reference No

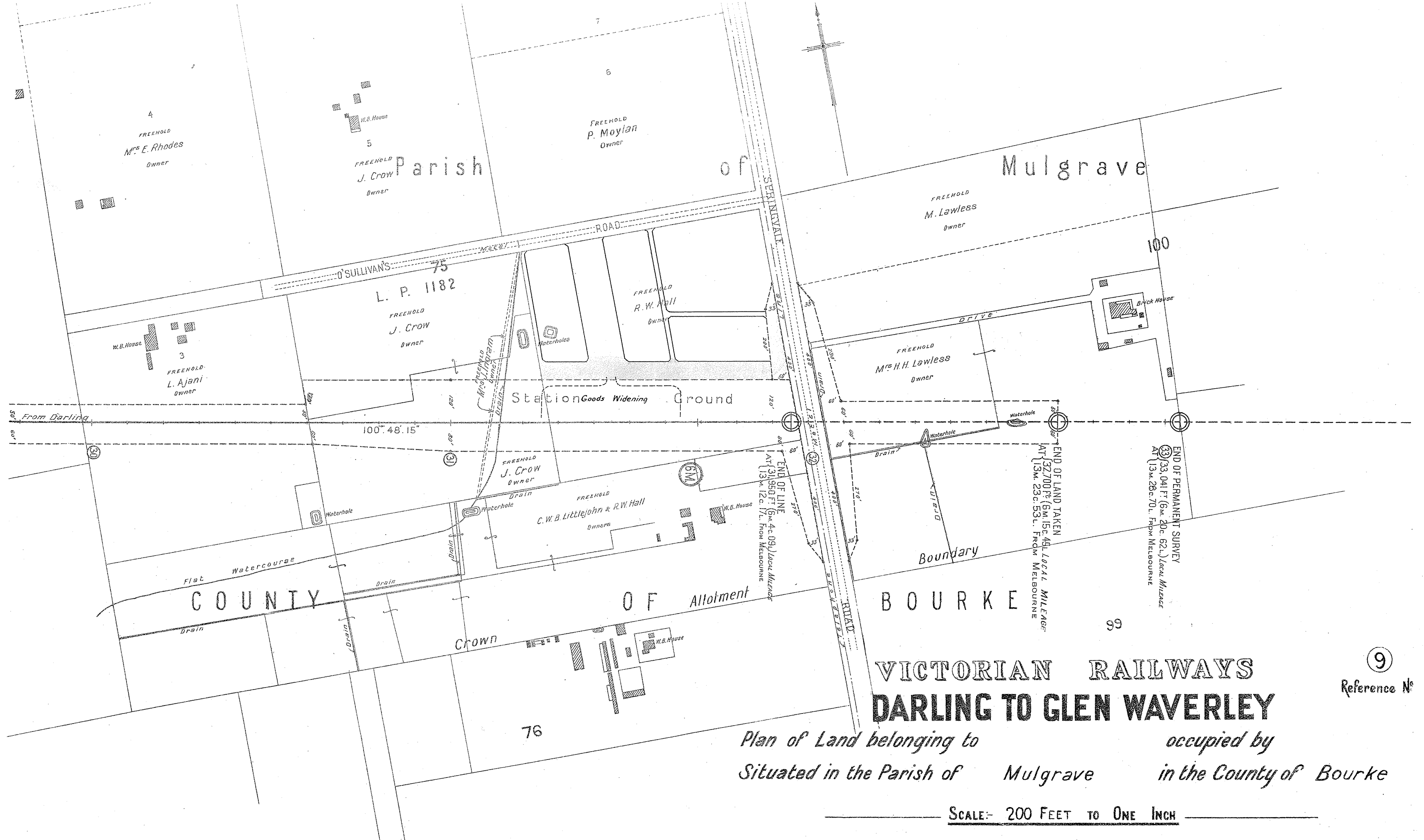

**VICTORIAN RAILWAYS
DARLING TO GLEN WAVERLEY**

9
Reference No

Plan of Land belonging to _____ *occupied by*
Situated in the Parish of Mulgrave *in the County of* Bourke

SCALE: 200 FEET TO ONE INCH

Quantity of Land required and colored red _____ *more or less*